Farmers
Service Ops

Last updated on: 13 Jan 2025

Version : 0.14

Version History

Date	Version No	Change Initiated By	Updated By	Summary of Changes
04 July 2024	0.1	-	Karthik	Final version
15 July 2024	0.2	Farmers	Subramanian Ganesan	CS1142076-Farmers Insurance US Migrate FWS Commissions flow to Cisco IVR CS1142331_Farmers Insurance US FWS ARC IVR_Add DTMF options 7 and 8 to existing menu FWSARC_MN_002 CS1148039 Farmers Insurance US Assigned Risk IVR - Add SpeechDTMF MAP by Phone submenu
16 July 2024	0.3	Farmers	Karthik	CS1169332 Shared main menu – DTMF option provided for spanish callers CS1169888 Shared ID & Auth – Unique policy collection menu offered for one specialty brands
13 Aug 2024	0.4	Farmers	Priya	CS1151299/ US745594: Specialty - Restore Billing Info Playback - (HC Issue 31) Shared Billing and Payments CS1168563 - Farmers - All BUs - Change to Tag contained calls or containable transactions on IVR (Appendix – IVR Containment Reporting)
21 Aug 2024	0.5	Farmers	Subramanian	CS1173652 : IVR Updated to Shared Update Menu (updated verbiage)
3 Sep 2024	0.6	Farmers	Subramanian	CS1174093: Unable to process BW HI payments in the IVR (Change to 21st Payment – Debit/Credit)
18 Sep 2024	0.7	Farmers	Subramanian	CS1156055|Farmers Insurance | US | Add MDM as Primary ANI lookup API - F58074 (Refer Shared Entry Mod, Shared KYC Main Flow -1, Shared KYC Main Flow -2, KYC-no of Policies)
17 Oct 2024	0.8	Farmers	M L Shilpa	The existing flows “FNWL Agent or Customer Caller Segmentation”, “FNWL Agent” and “FNWL Customer” are removed. The flow “FNWL Flows” is updated with new FNWL flow. New flows added are “Collect AOR”, “FNWL Agent Policy Lookup Flow”, “FNWL Agent Policy Lookup Flow contd..”, “FNWL Frontbook Agent IVR menu”, “FNWL Mid Backbook Agent IVR menu”, “FNWL Pre issue IVR menu”, “Customer ID Process”, “Customer Authentication Process”, “Collect SSN”, “FNWL PT Customer ID & Auth Flow”, “FNWL customer policy Disambiguation”, “FNWL Frontbook Cust IVR menu”, “FNWL Mid Backbook Customer IVR menu”, and “FNWL Shared Transfer”.
15 Nov 2024	0.9	Farmers	M L Shilpa	Added following baselined flows (Pages 158 to 174): “FNWL Flows” “Collect AOR” “FNWL Agent Policy Lookup Flow” “FNWL Agent Policy Lookup Flow contd.” “FNWL Frontbook Agent IVR menu” “FNWL Mid Backbook Agent IVR menu” “FNWL Pre issue IVR menu” “Customer ID Process” “Customer ID Process contd.” “FNWL ID & Auth - With Policy Number” “FNWL ID & Auth - With Policy Number contd.” “FNWL ID & Auth - No Policy Number” “FNWL PT Customer ID & Auth Flow” “FNWL customer policy Disambiguation” “FNWL Frontbook Cust IVR Menu” “FNWL Mid Backbook Customer IVR menu” “FNWL Shared Transfer” “FNWL Agent Policy Disambiguation” Added Notes for IUL and VUL Policy identified values in MDM API using policy number.
03 Dec 2024	0.10	Farmers	M L Shilpa	The new changes for FNWL flow ((Pages 158 to 174) has been incorporated. All the changes to be included are highlighted in **Green**. The nodes highlighted in **Red** are to be excluded.
04 Dec 2024	0.11	Farmers	M L Shilpa	The phrases for FNWL_MN_014, FNWL_MN_015 and FNWL_MN_016 are updated as confirmed by Farmers. Update the comment note about Top agent and Non priority agent transfer for RLUS transfer.
19 Dec 2024	0.12	Farmers	M L Shilpa	Hypercare CRs updated: 1. Added Standard Error (Directed menu) flow. 2. Updated Standard error - Shared ID & Auth flow. 3. Added Standard error Shared ID & Auth (For ZIP Menu) flow. 4. Added Check if brand is BW in the Shared ID auth flow 5. Added Shared ID and Auth (For Zip Code Collection) flow 6. Updated KYC Brand Authentication flow 7. Updated Shared NL Node + Clarifier flow 8. Updated Shared NL Node + Clarifier pages with retry prompts (NLCL_PA_005 to NLCL_PA_009 were added, page connectors A and B were defined). 9. Standard Error (Directed menu) page updated with global change. 10. updated the check condition in Commercial BIZ ID Flow.

Version History 1

Date	Version No	Change Initiated By	Updated By	Summary of Changes
19 Dec 2024	0.12	Farmers	M L Shilpa	11. Added counter for Representative intent (**Check globalRepCounter**) for below Menu IDs: TFSAL_MN_001, BWBP_MN_002, CIDA_MN_001, FASAM_MN_001, FASAM_MN_002, FASHM_MN_001, FASHM_MN_002, FASMM_MN_001, FASMM_MN_002, FASUM_MN_001, FASPC_MN_001, FCPO_MN_001, FMOM_MN_001, FMOM_MN_002, FMOM_MN_003, FMOM_MN_004, FMOM_MN_005, OSPM_MN_014, OSPM_MN_017, OSPM_MN_008, OSPM_MN_013, OSPM_MN_005, OSPM_MN_006, OSPM_MN_007, OSPM_MN_009, OSPM_MN_010, OSPM_MN_011, OSPM_MN_012, OSPM_MN_016, OSPM_MN_001, SIDA_MN_001, SIDA_MN_002, SMM_MN_001, SMM_MN_002, SMM_MN_003, KYCNP_MN_001, KYCNP_MN_002, KYCNP_MN_003, KYCNP_MN_004, KYCBA_MN_001, KYCAF_MN_001, KYCAF_MN_002, KYCAF_MN_003, NLCL_MN_001,NLCL_MN_002. 12. Linked the directed Menu standard error node to below menu IDs: CBIZ_MN_001, CBIZ_MN_002, CBIZ_MN_003, CBIZ_MN_004, SIP_MN_001, CMMF_MN_001, CMMF_MN_002, CIDA_MN_002, CAIF_MN_001, CBIZB_MN_001, CBIZB_MN_002, FSLS_MN_001, IVRTT_MN_001, SIDC_MN_001, SIDC_MN_002, SIDC_MN_003, SIDC_MN_005, SPCQ_MN_001, SMM_MN_001, SP_SMM_MN_001, SMM_MN_003, SACI_MN_001, SAHM_MN_001, SAHM_MN_002, SQT_MN_001, SQT_MN_002, SIDA_MN_003, SBP_MN_001, SBP_MN_002, SBP_MN_003, SBP_MN_005, FWSRCD_MN_001, FMAA_MN_001, FMAA_MN_002, FMAA_MN_003, FMAA_MN_004, FMAM_MN_001, FMOM_MN_001, FMOM_MN_003, FMOM_MN_004, FMOM_MN_005, FMAA_MN_004, FMAMS_MN_001, BWPM_MN_001, BWBM_MN_001, BWBP_MN_001, BWBP_MN_002, BWBP_MN_003, BWBP_MN_004, BWBP_MN_005, BWBP_MN_010, BWBP_MN_011, SSAAH_MN_001, OSPM_MN_001, OSPM_MN_015, OSPM_MN_016, OSPM_MN_005, OSPM_MN_006, OSPM_MN_007, OSPM_MN_008, OSPM_MN_009, OSPM_MN_010, OSPM_MN_011, OSPM_MN_012, OSPM_MN_013, OSPM_MN_014, SAAH_MN_001, SAAH_MN_002, SAAH_MN_003, SCAH_MN_001, SPPO_MN_001, FASAD_MN_001, FASAD_MN_002, FASMM_MN_001, FASAM_MN_001, FASAM_MN_002, FASBM_MN_001, FASHM_MN_001, FASHM_MN_002, FASUM_MN_001, FVAN_MN_001, TFPM_MN_001, ACHA_MN_002, ACHA_MN_003, ACHB_MN_001, TFMP_MN_001, TFMP_MN_002, TFSP_MN_001, TFSP_MN_002, TFAR_MN_001, TFFNF_MN_001, FAMM_MN_001, FAMM_MN_002, FAMM_MN_003, FACM_MN_001, FMHB_MN_001, EPSL_MN_004, EPSL_MN_005, EPSL_MN_006, EPSL_MN_009, SMM_MN_002, OSPM_MN_016, OSPM_MN_015, SPCQ_MN_002, SPCQ_MN_001, SIP_MN_001, SBP_MN_004, FASMM_MN_002, EPSL_MN_010, TFPC_MN_005, KYCAF_MN_003, OSPM_MN_017, TFSAL_MN_001, TFAR_MN_002, FRMST_PENDING_MN_001, CCSC_MN_001, FGIA_MN_001, FGIA_MN_002, FGIA_MN_003, FGIA_MN_004, FGIA_MN_005, FGIA_MN_006, FGIA_MN_007, FGIA_MN_008, FGIA_MN_009, FGIA_MN_010, FWSARC_MN_002, FWSC_MN_001, FWSCM_MN_002.
08 Jan 2025	0.13	-	M L Shilpa	Added Standard Error (Directed menu) for all directed menus in FNWL flow. Added note for IUL Policy Issue date condition (If the policy issue date for IUL is missing / Null / Blank in the API response, the call will continue to the “Before” condition, i.e., call will route to Shared Transfer (Existing transfer to McCamish IVR). Added Global Rep counter flow in FNWL Flows.
13 Jan 2025	0.14	-	M L Shilpa	For No Match after API check in Menu FNWL_MN_0002, FNWL_MN_0003, and FNWL_MN_0010, retry attempt is offered. In the FNWL ID & Auth - With Policy Number contd. Flow, added the DOB check for Zip Code No match.

Universal Business Rules (General)

S.No.	Functionality	Description	Exceptions
1	Business Hours	Varies from call center to call center	NA
2	Language of Interaction on IVR and self-service interaction	English	NA
3	Dial with interrupt	Applicable when a menu or an announcement is played	Not Applicable if there is a database access
4	No Input timeout	5 Seconds (Configurable)	NA
5	Maximum number of tries (invalid/no input by caller and values not found in DB would be consolidated as 3 tries)	Total of 3 tries/attempts No input and invalid input will have combined 3 tries.	Not Applicable
6	Touch Tone Entry	Application will accept Speech and DTMF	NA
7	Queue Music	Queue music would be played when a caller waits for an agent to attend	-

Standard Call Flow Conventions

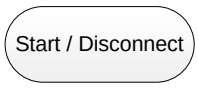

This shape represents the Start or End of the IVR Application

This shape represents speech announcements without caller input

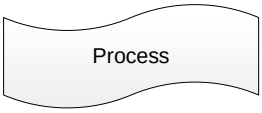

This shape represents any process that happens in the background

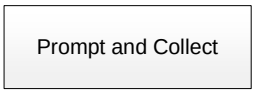

This shape represents the Menu option, the same shape also represents the collection of a string of digits (prompt and collect option).

This shape represents the host or database access.

This shape represents a condition on which a decision is made to chose a branch in the call flow. It can be based on the input provided by the caller or the result from some external processor (a database operation).

This shape is a page connector which means the continuation of the flow in the same page.

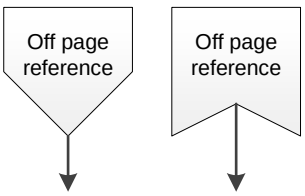

This shape is a page connector which means the continuation of the flow is in another page.

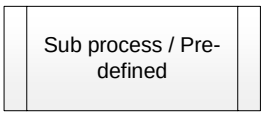

This shape is used for a process that has already been defined elsewhere. This indicates that there is another flowchart available for this predefined process, and should reference that source for more information. Typically is used to simplify complex flowcharts by moving a large part of the flowchart to another flowchart.

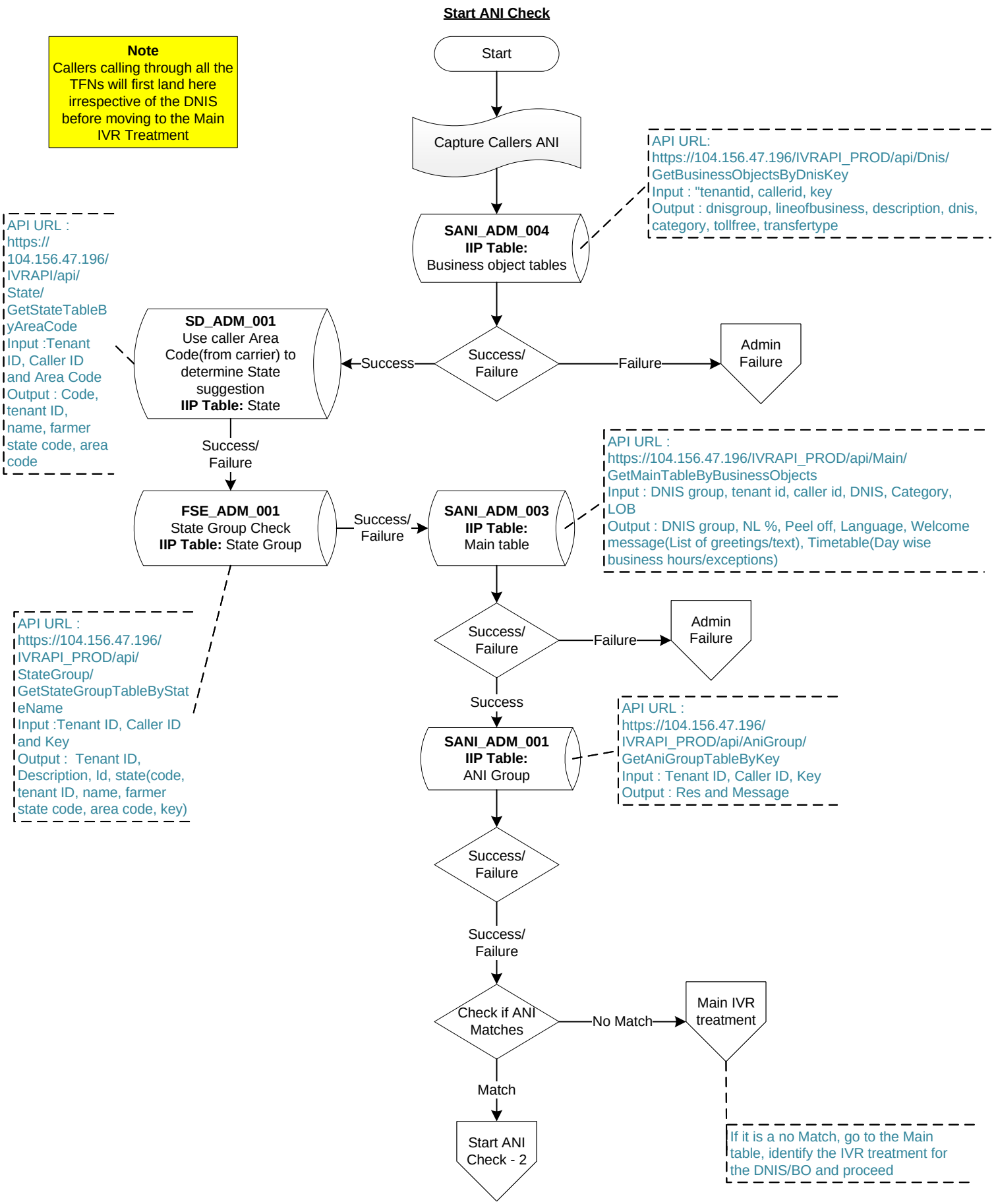
Start ANI Check
Note
Callers calling through all the TFNs will first land here irrespective of the DNIS before moving to the Main IVR Treatment
Start
Capture Callers ANI
API URL:
https://104.156.47.196/IVRAPI_PROD/api/Dnis/GetBusinessObjectsByDnisKey
Input : "tenantid, callerid, key
Output : dnisgroup, lineofbusiness, description, dnis, category, tollfree, transfertype
SANI_ADM_004
IIP Table:
Business object tables
API URL :
https://104.156.47.196/IVRAPI/api/State/GetStateTableByAreaCode
Input :Tenant ID, Caller ID and Area Code
Output : Code, tenant ID, name, farmer state code, area code
SD_ADM_001
Use caller Area Code(from carrier) to determine State suggestion
IIP Table: State
Success
Success/ Failure
Failure
Admin Failure
Success/ Failure
API URL :
https://104.156.47.196/IVRAPI_PROD/api/Main/GetMainTableByBusinessObjects
Input : DNIS group, tenant id, caller id, DNIS, Category, LOB
Output : DNIS group, NL %, Peel off, Language, Welcome message(List of greetings/text), Timetable(Day wise business hours/exceptions)
FSE_ADM_001
State Group Check
IIP Table: State Group
Success/ Failure
SANI_ADM_003
IIP Table:
Main table
API URL :
https://104.156.47.196/IVRAPI_PROD/api/StateGroup/GetStateGroupTableByStateName
Input :Tenant ID, Caller ID and Key
Output : Tenant ID, Description, Id, state(code, tenant ID, name, farmer state code, area code, key)
Success/ Failure
Failure
Admin Failure
Success
API URL :
https://104.156.47.196/IVRAPI_PROD/api/AniGroup/GetAniGroupTableByKey
Input : Tenant ID, Caller ID, Key
Output : Res and Message
SANI_ADM_001
IIP Table:
ANI Group
Success/ Failure
Success/ Failure
Check if ANI Matches
No Match
Main IVR treatment
Match
Start ANI Check - 2
If it is a no Match, go to the Main table, identify the IVR treatment for the DNIS/BO and proceed

Start ANI Check - 2

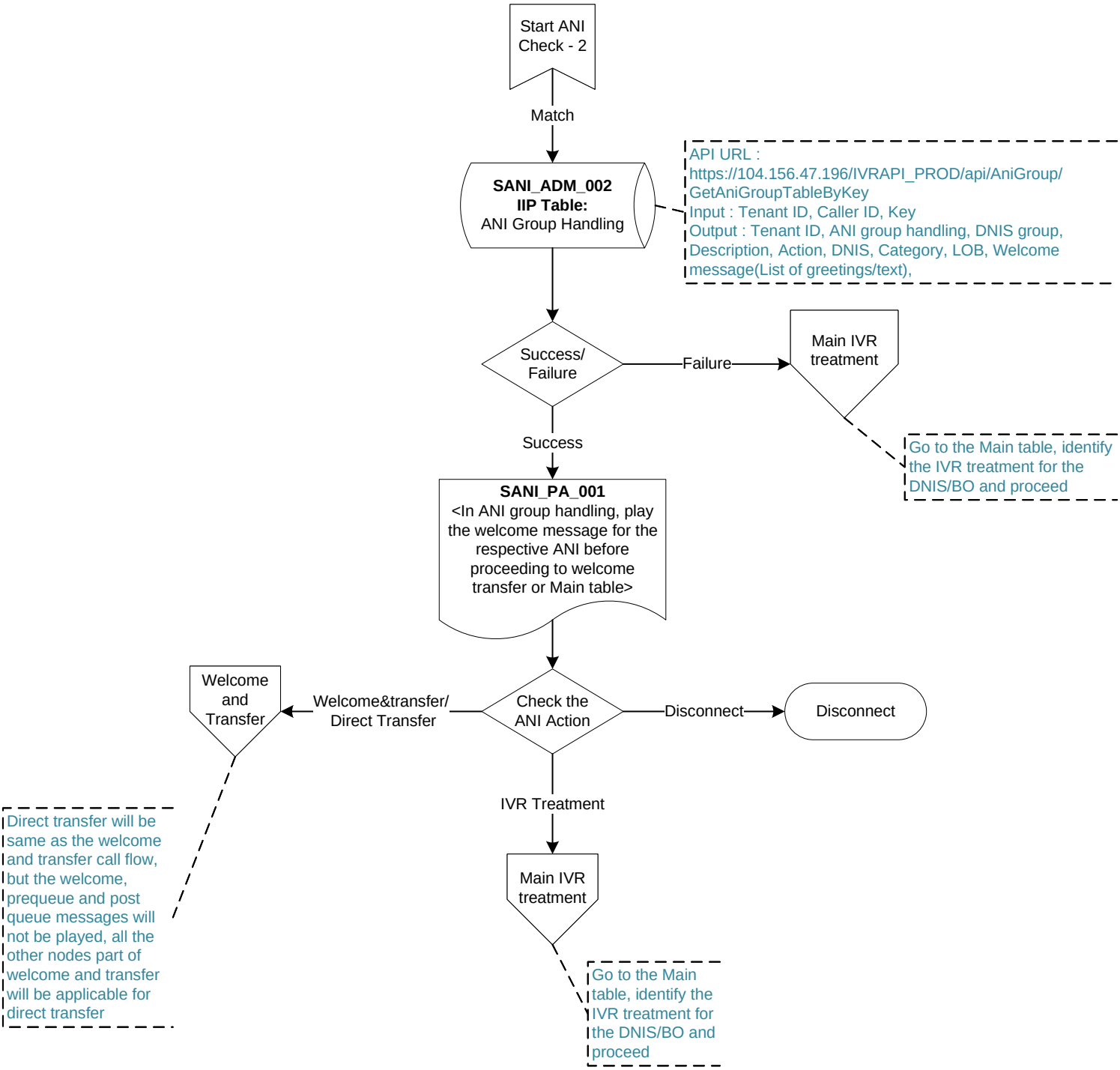

Shared Entry Mod

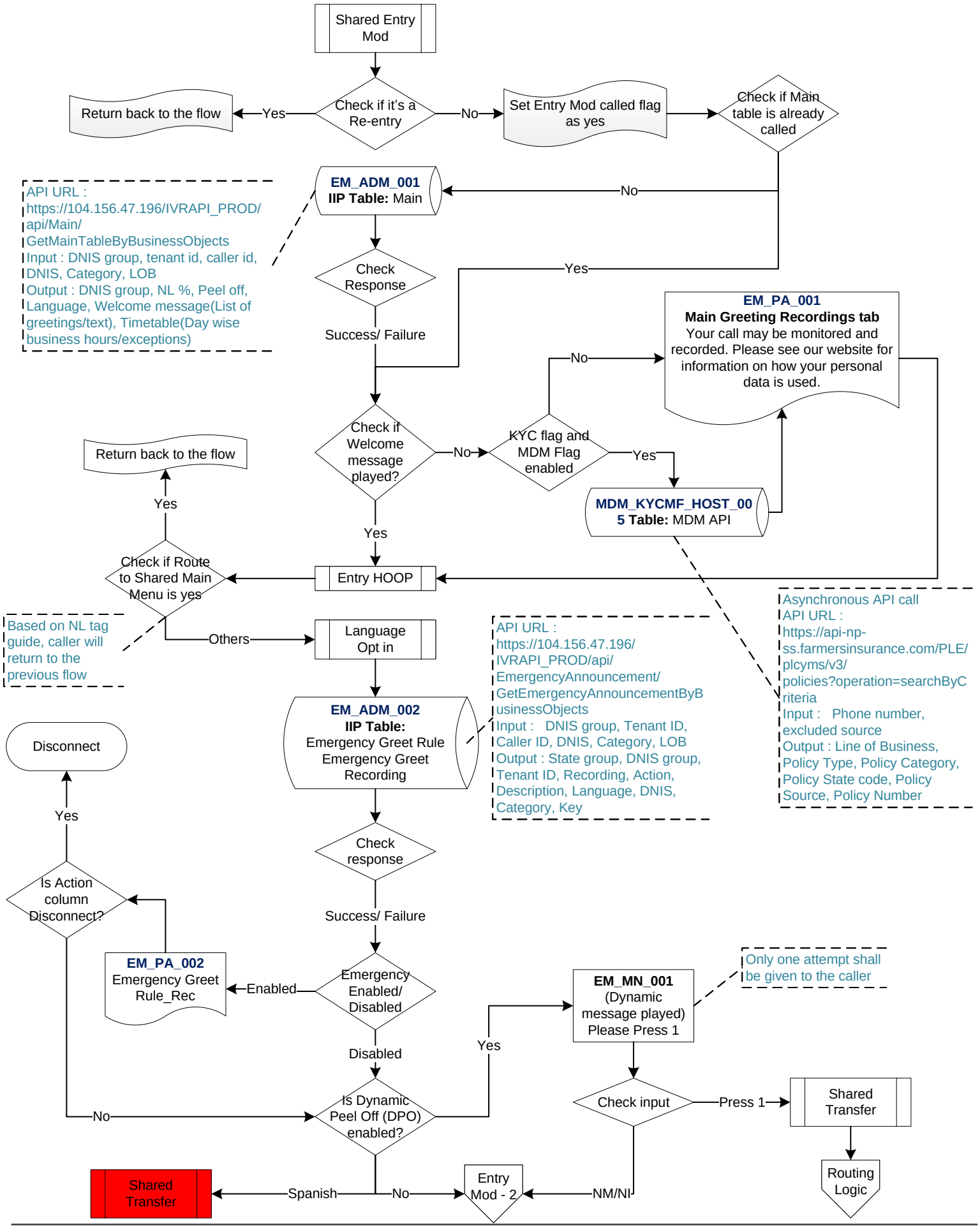

Shared Entry Mod - 2

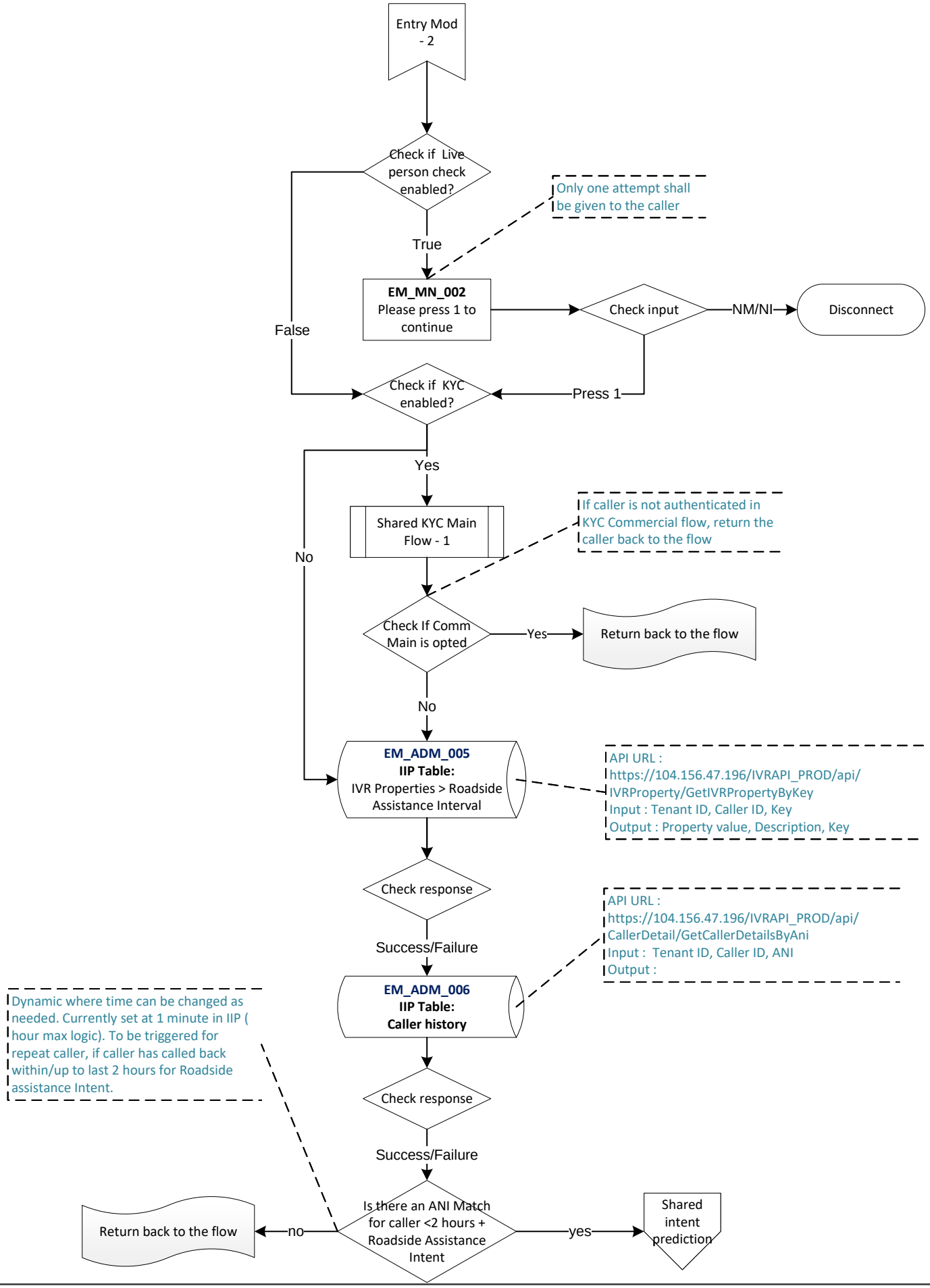

Note
Spanish flows will only have DTMF for all IVR treatments, no NLU's

Language opt in

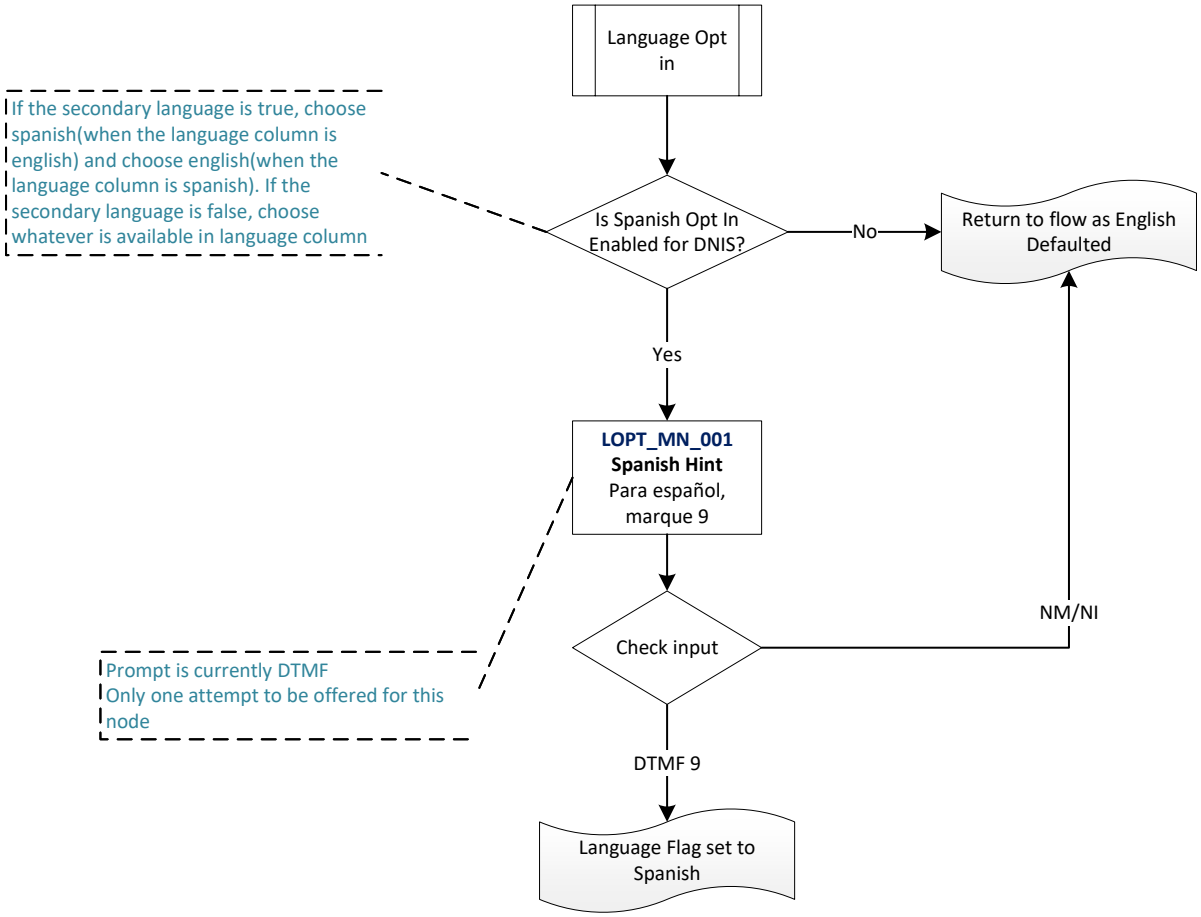

Entry HOOP

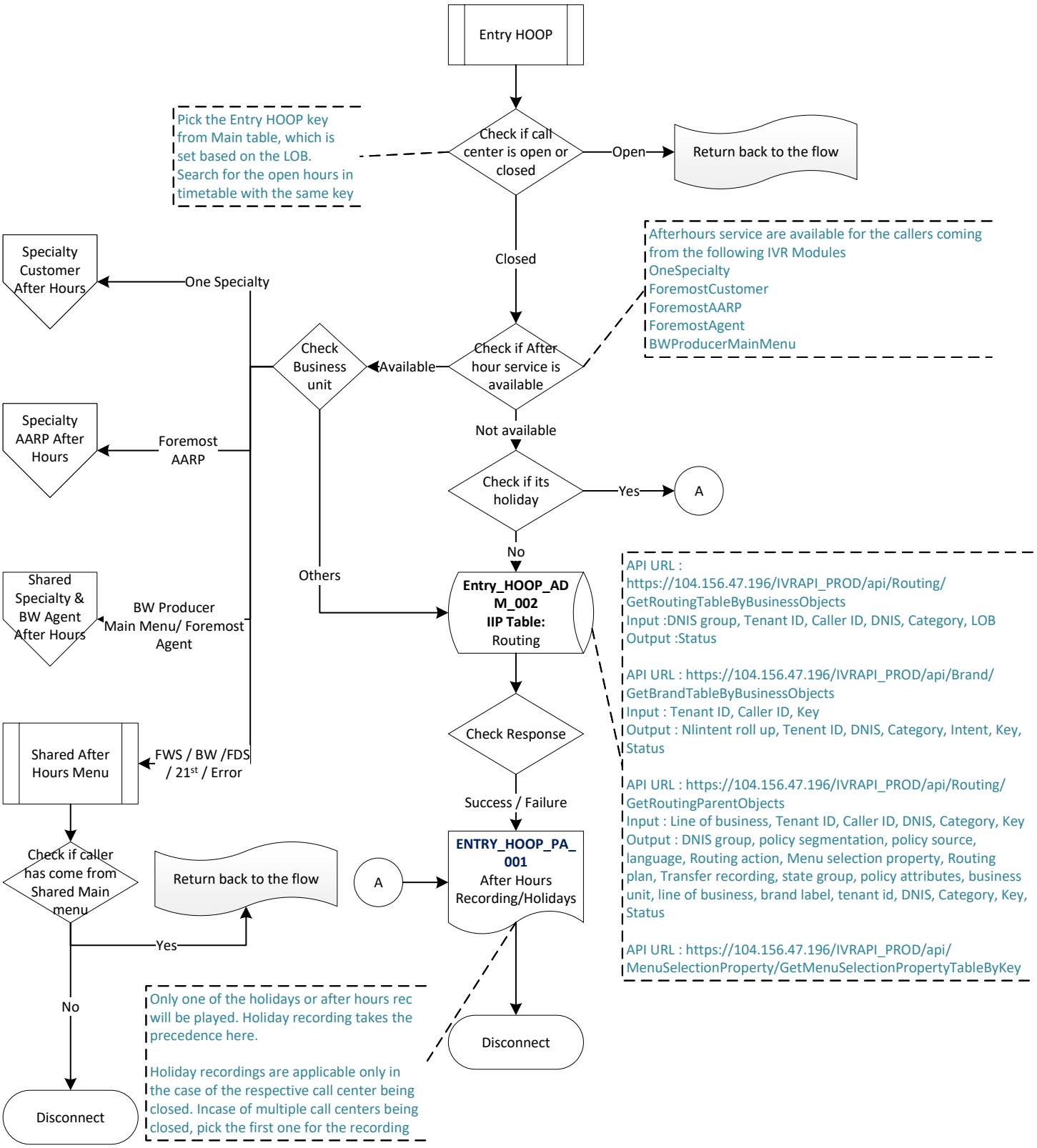
Entry HOOP
Check if call center is open or closed
Open
Return back to the flow
Pick the Entry HOOP key from Main table, which is set based on the LOB. Search for the open hours in timetable with the same key
Closed
Check if After hour service is available
Available
Check Business unit
Afterhours service are available for the callers coming from the following IVR Modules
OneSpecialty
ForemostCustomer
ForemostAARP
ForemostAgent
BWProducerMainMenu
One Specialty
Specialty Customer After Hours
Foremost AARP
Specialty AARP After Hours
BW Producer Main Menu/ Foremost Agent
Shared Specialty & BW Agent After Hours
FWS / BW /FDS / 21st / Error
Shared After Hours Menu
Check if caller has come from Shared Main menu
Yes
Return back to the flow
No
Disconnect
Not available
Check if its holiday
Yes
A
No
Others
Entry_HOOP_ADM_002
IIP Table: Routing
API URL : https://104.156.47.196/IVRAPI_PROD/api/Routing/GetRoutingTableByBusinessObjects
Input :DNIS group, Tenant ID, Caller ID, DNIS, Category, LOB
Output :Status
API URL : https://104.156.47.196/IVRAPI_PROD/api/Brand/GetBrandTableByBusinessObjects
Input : Tenant ID, Caller ID, Key
Output : Nlintent roll up, Tenent ID, DNIS, Category, Intent, Key, Status
API URL : https://104.156.47.196/IVRAPI_PROD/api/Routing/GetRoutingParentObjects
Input : Line of business, Tenant ID, Caller ID, DNIS, Category, Key
Output : DNIS group, policy segmentation, policy source, language, Routing action, Menu selection property, Routing plan, Transfer recording, state group, policy attributes, business unit, line of business, brand label, tenant id, DNIS, Category, Key, Status
API URL : https://104.156.47.196/IVRAPI_PROD/api/MenuSelectionProperty/GetMenuSelectionPropertyTableByKey
Check Response
Success / Failure
A
ENTRY_HOOP_PA_001
After Hours Recording/Holidays
Disconnect
Only one of the holidays or after hours rec will be played. Holiday recording takes the precedence here.
Holiday recordings are applicable only in the case of the respective call center being closed. Incase of multiple call centers being closed, pick the first one for the recording

Exit HOOP

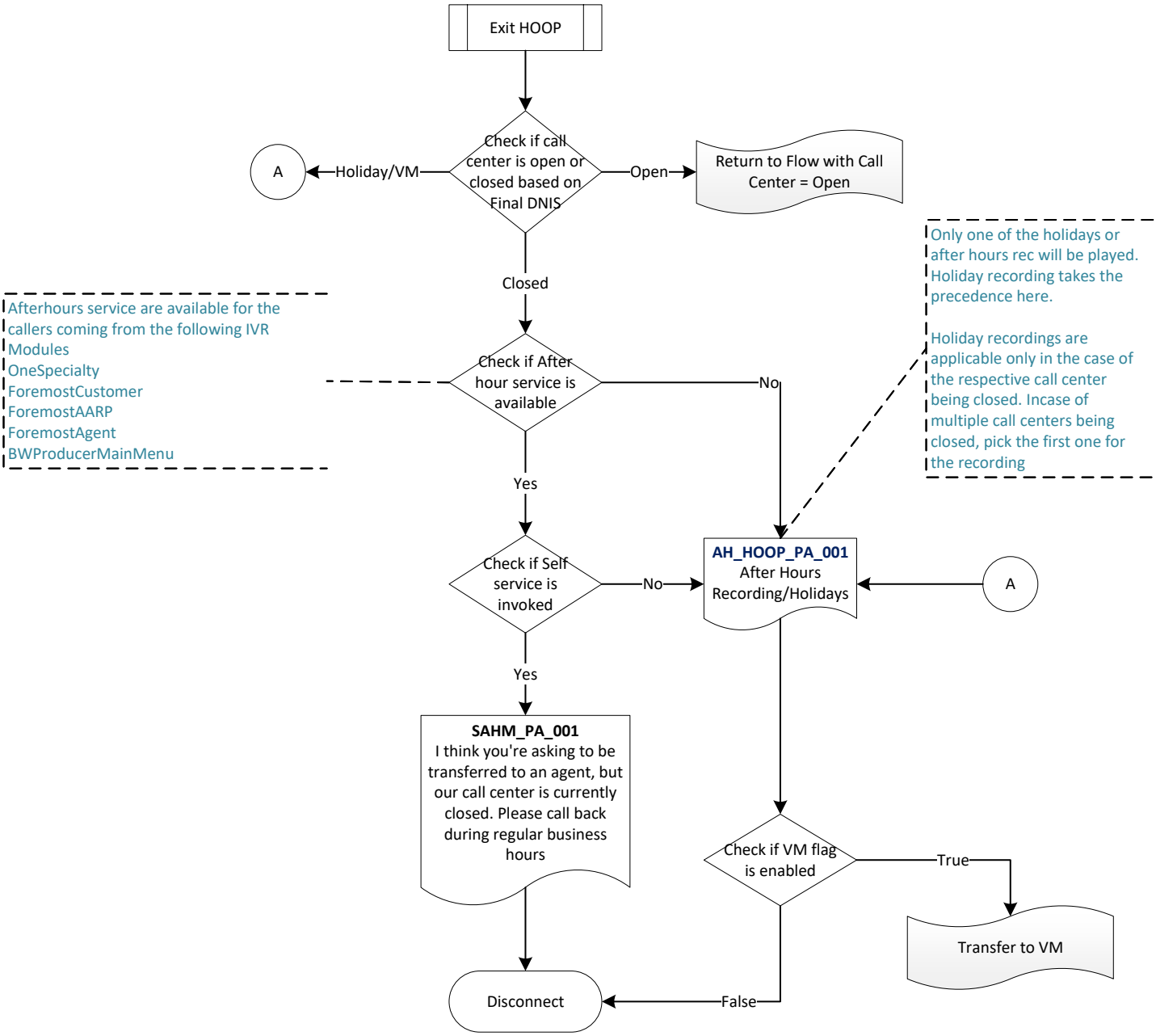
Exit HOOP
Check if call center is open or closed based on Final DNIS
Holiday/VM
A
Open
Return to Flow with Call Center = Open
Closed
Only one of the holidays or after hours rec will be played. Holiday recording takes the precedence here.
Holiday recordings are applicable only in the case of the respective call center being closed. Incase of multiple call centers being closed, pick the first one for the recording
Afterhours service are available for the callers coming from the following IVR Modules
OneSpecialty
ForemostCustomer
ForemostAARP
ForemostAgent
BWProducerMainMenu
Check if After hour service is available
No
Yes
Check if Self service is invoked
No
AH_HOOP_PA_001
After Hours Recording/Holidays
A
Yes
SAHM_PA_001
I think you're asking to be transferred to an agent, but our call center is currently closed. Please call back during regular business hours
Check if VM flag is enabled
True
Transfer to VM
Disconnect
False

Shared KYC Main Flow - 1

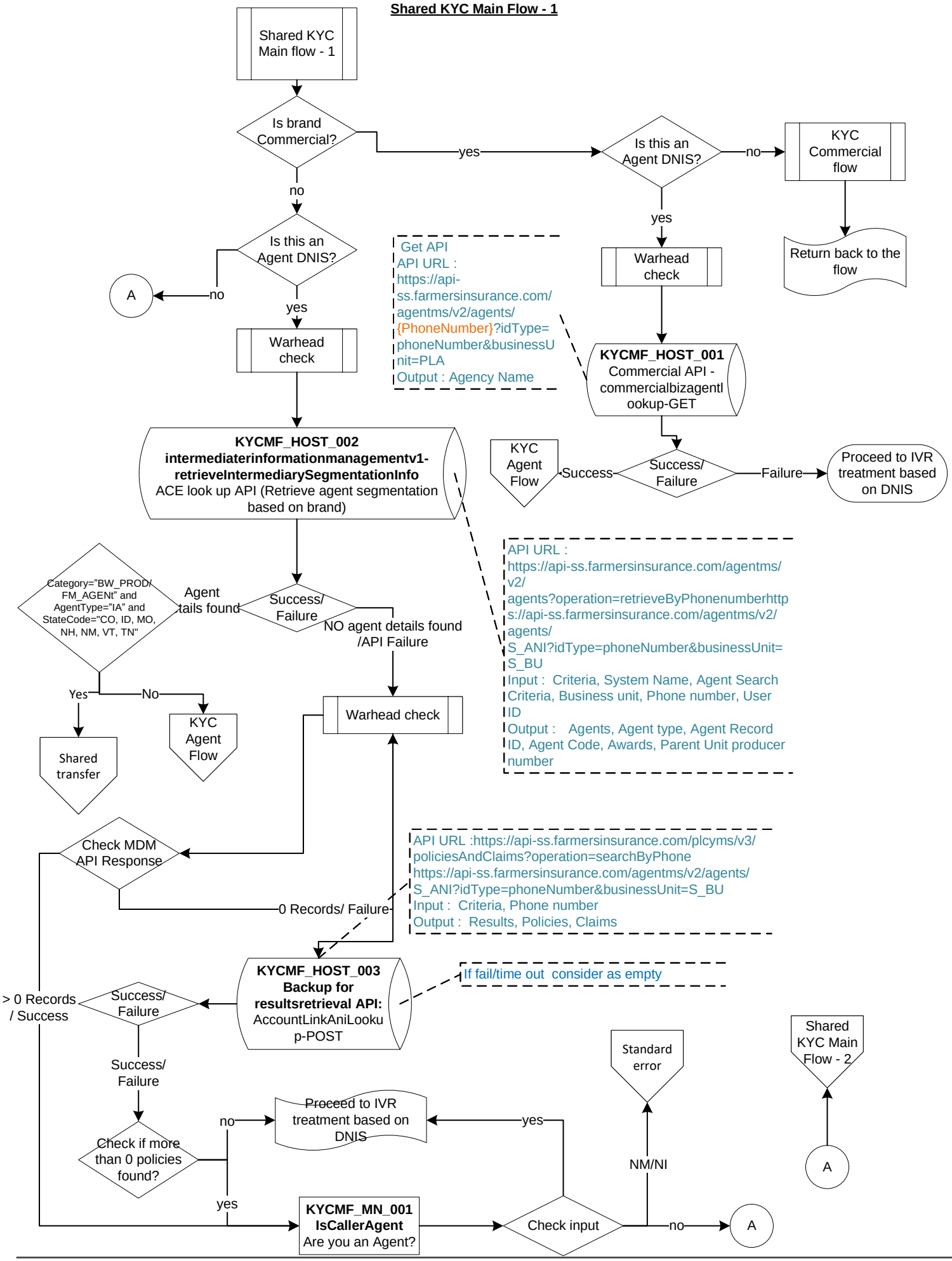

Shared KYC Main Flow - 2

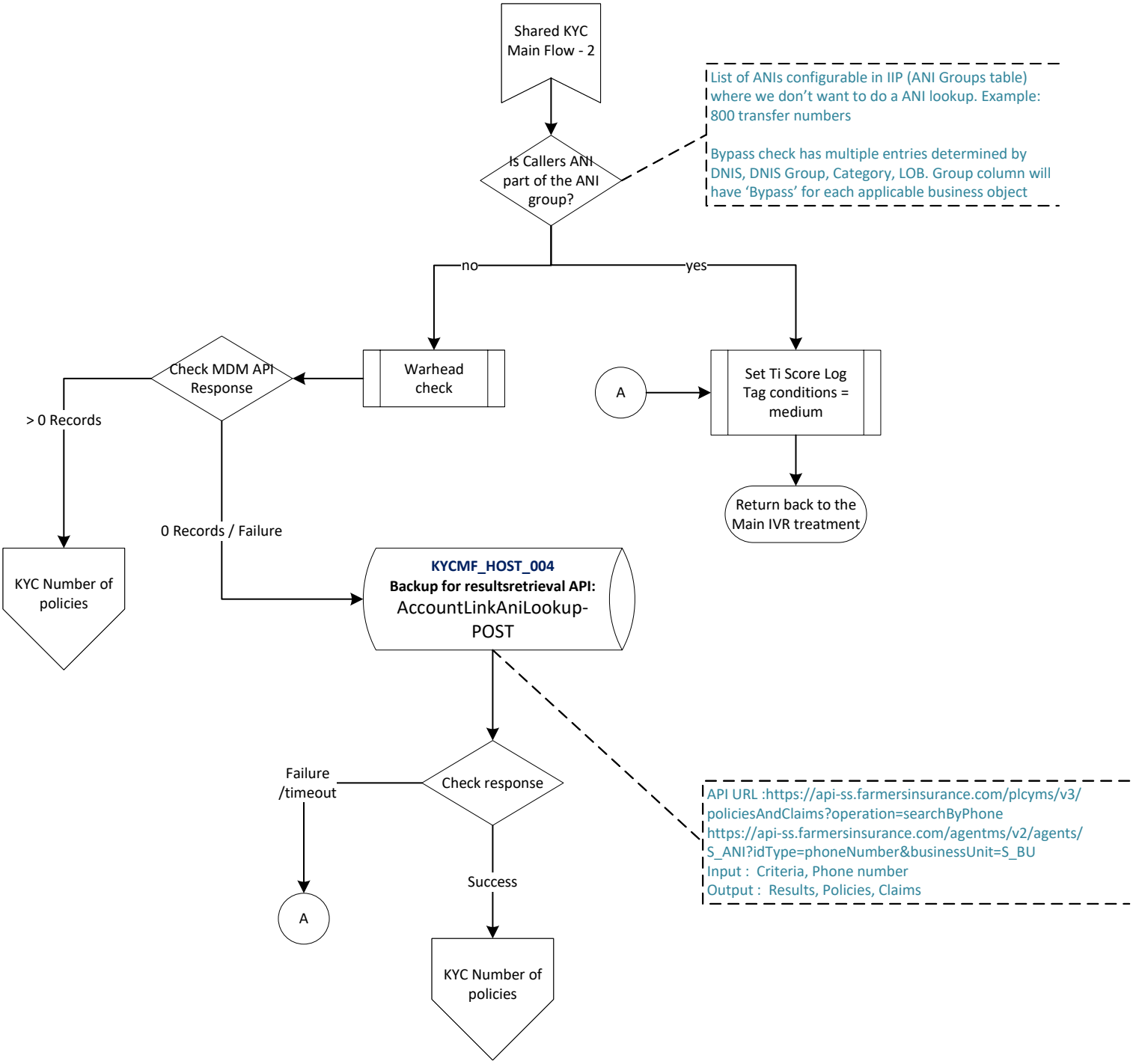

KYC Number of policies

Note
Prioritizing policies that match the DNIS they are calling in from
Policies are read in the order, the brand mapped to the DNIS is given the first preference and the rest follows. For multiple policies under same brand, choose the same order from the API response

If more than 1 type/policy is selected, narrow down to 1 policy by defaulting brand to policy matching the DNIS they called in from. If policies selected do not match DNIS used, default to the first on the list.

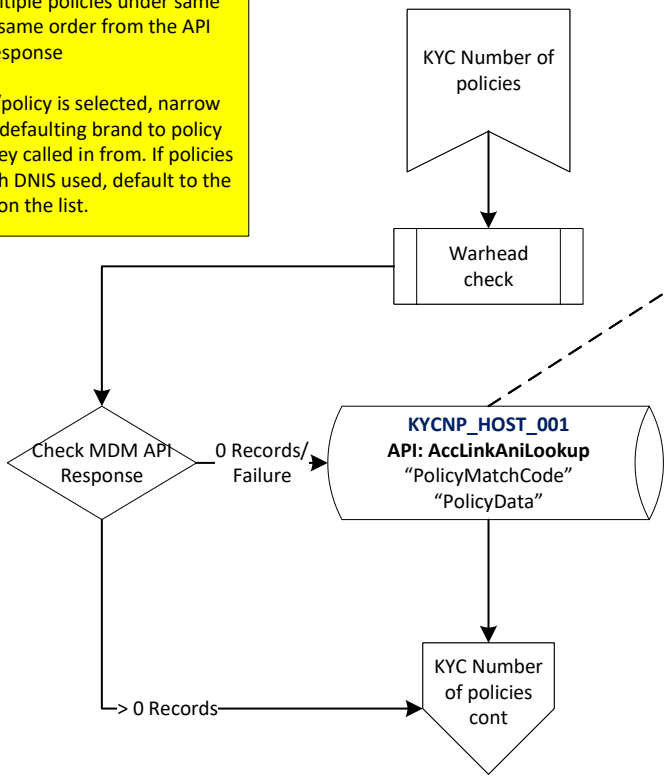

API URL :
https://api-ss.farmersinsurance.com/plcyms/v3/policiesAndClaims?operation=searchByPhone
Input : Criteria, Phone number
Output : Line of Business, Policy Type, Policy Category, Policy State code, Policy Source, Policy Number, Insured details(first name, last name, postal address, telephone number, Address, State, Postal code, City, email), Claims.

KYC Number of policies Cont

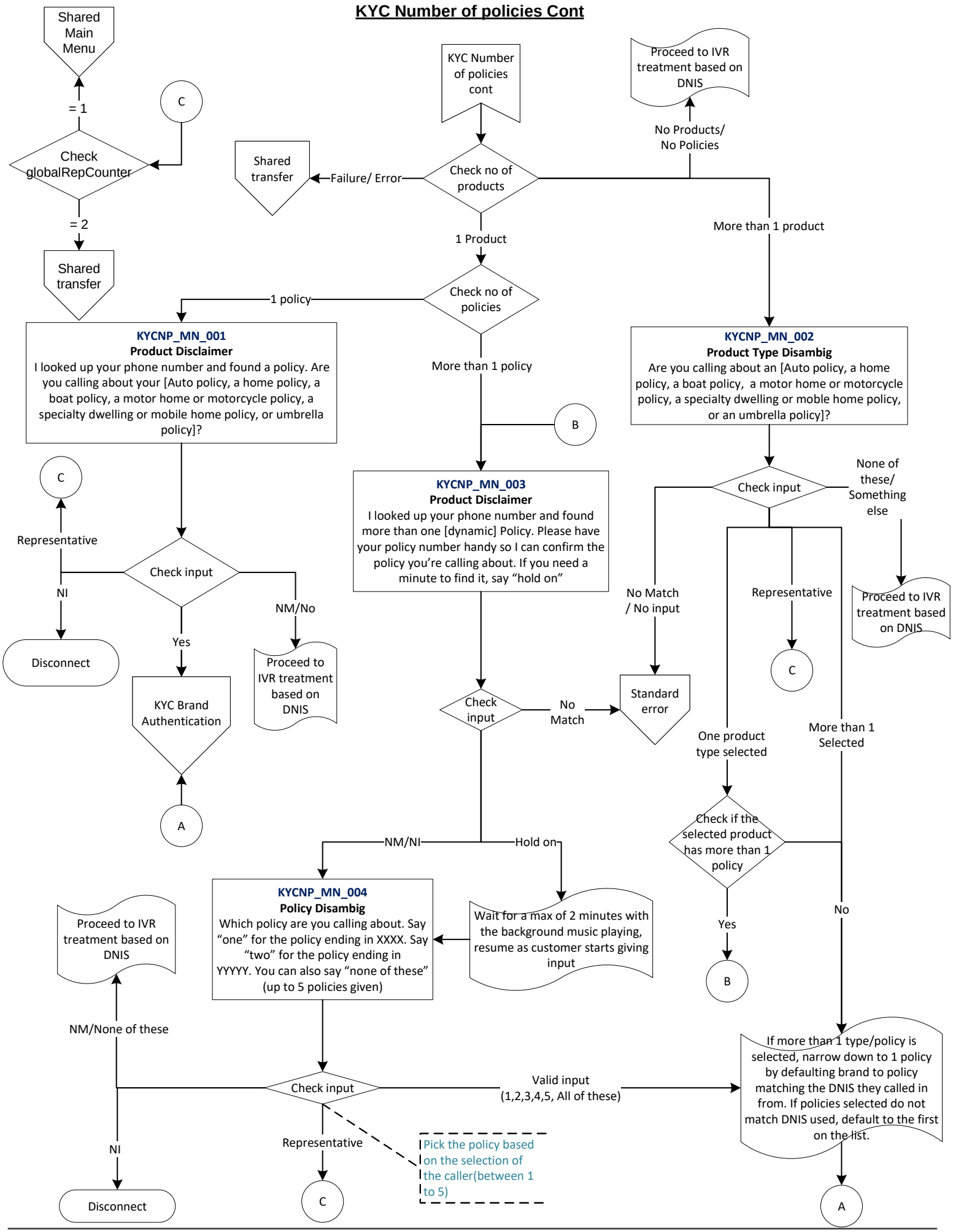

KYC Brand Authentication

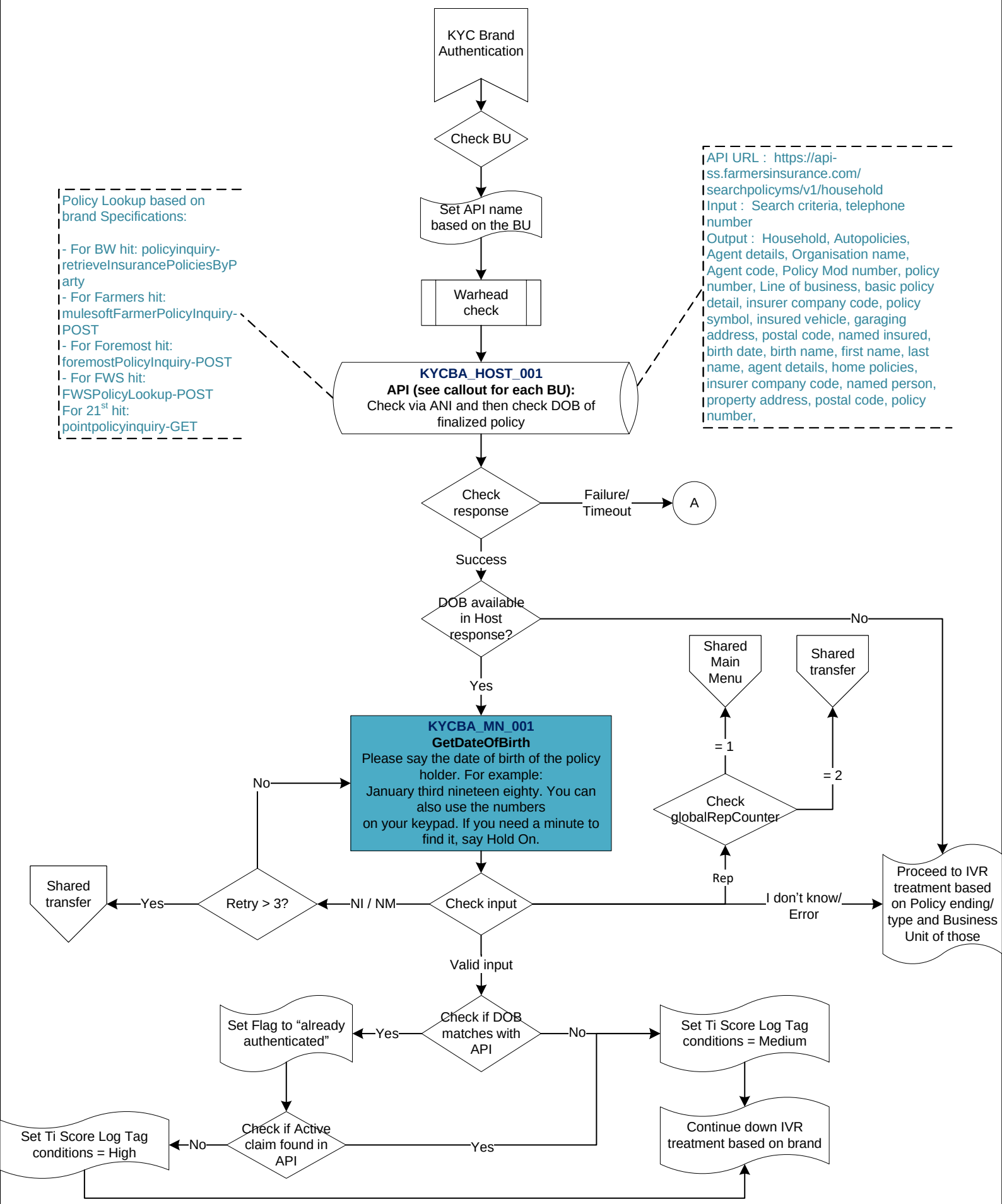

Shared Intent Prediction

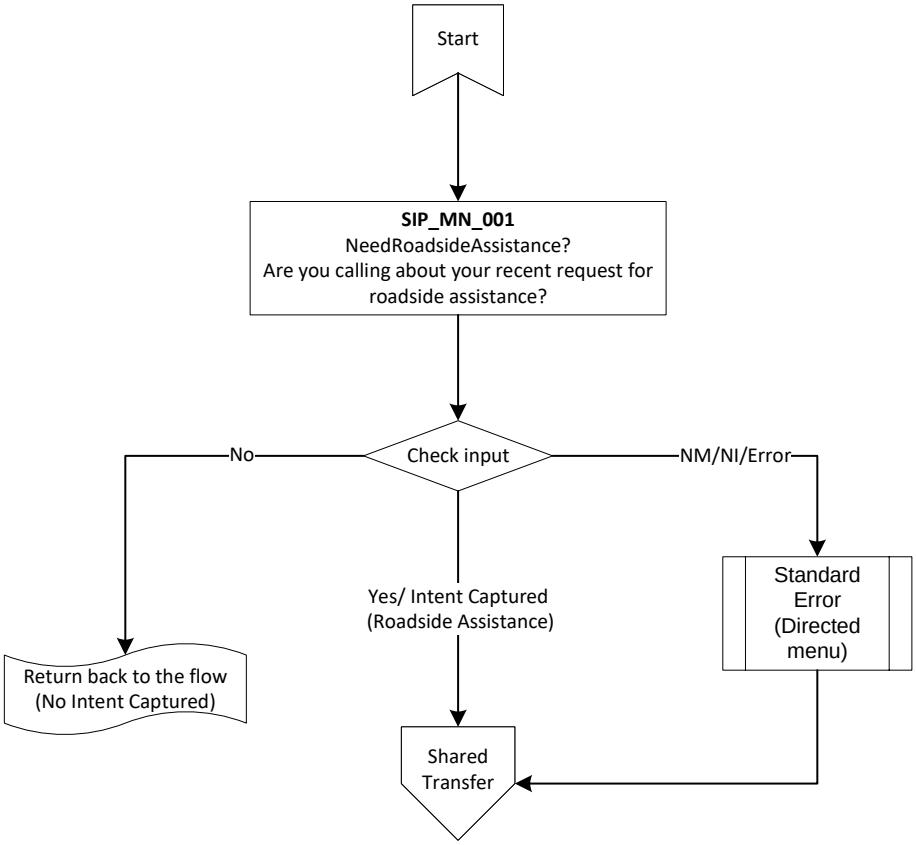

Shared Transfer

API URL :
https://104.156.47.196/IVRAPI_PROD/api/Routing/GetRoutingTableByBusinessObjects
Input :DNIS group, Tenant ID, Caller ID, DNIS, Category, LOB
Output :Status

API URL : https://104.156.47.196/IVRAPI_PROD/api/Brand/GetBrandTableByBusinessObjects
Input : Tenant ID, Caller ID, Key
Output : Nlintent roll up, Tenent ID, DNIS, Category, Intent, Key, Status

API URL : https://104.156.47.196/IVRAPI_PROD/api/Routing/GetRoutingParentObjects
Input : Line of business, Tenant ID, Caller ID, DNIS, Category, Key
Output : DNIS group, policy segmentation, policy source, language, Routing action, Menu selection property, Routing plan, Transfer recording, state group, policy attributes, business unit, line of business, brand label, tenant id, DNIS, Category, Key, Status

API URL : https://104.156.47.196/IVRAPI_PROD/api/MenuSelectionProperty/GetMenuSelectionPropertyTableByKey

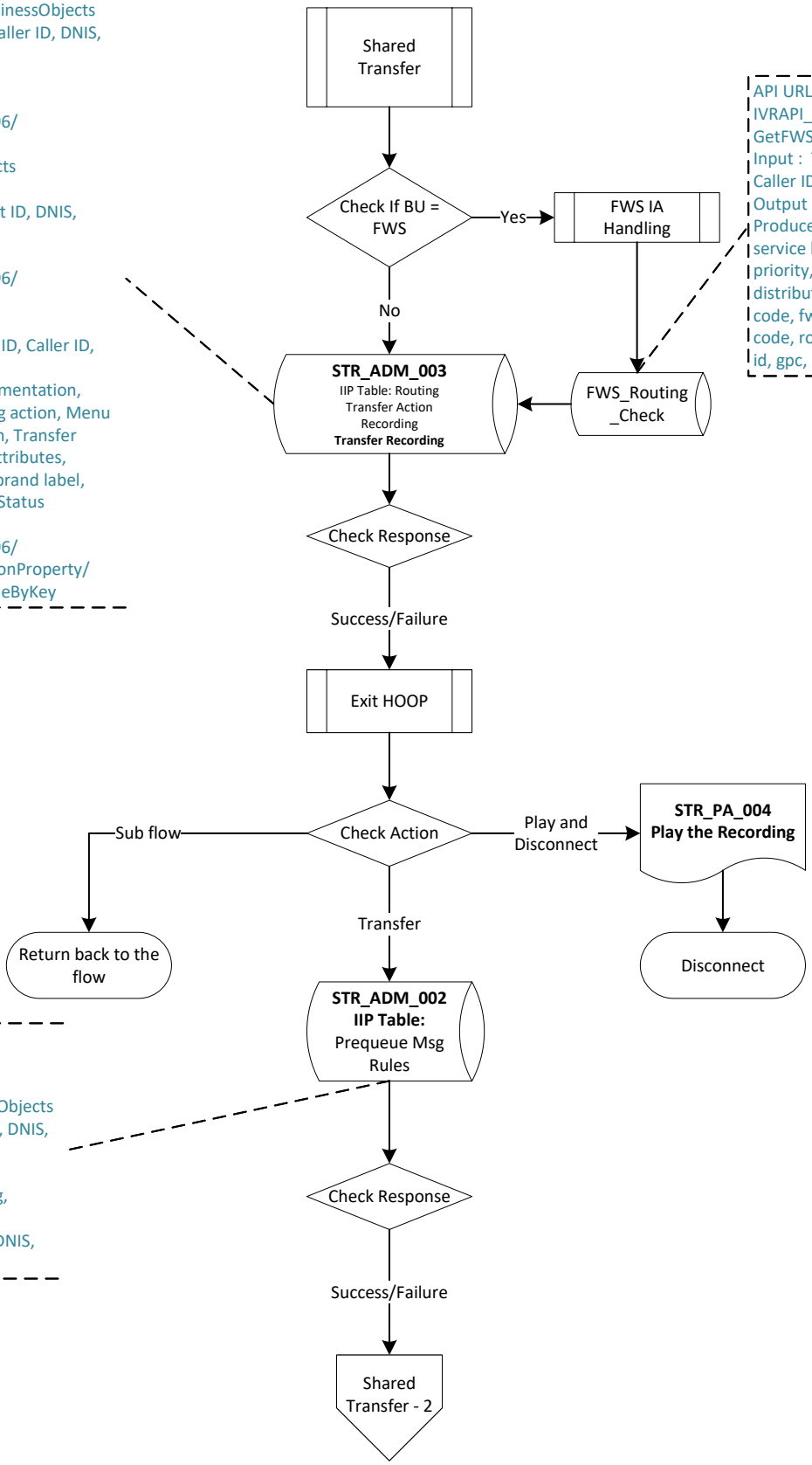

API URL : https://104.156.47.196/IVRAPI_PROD/api/FWSRouting/GetFWSRoutingByPolicySource
Input : Tenant ID, Policy source, Caller ID
Output : Activity Description, Producer role code, policy source, service level, call routing indicator, priority, combo indicator, producer distribution code, group payment code, fws routing key, billing activity code, routing policy source, tenant id, gpc,

API URL :
https://104.156.47.196/IVRAPI/api/PrequeueMessageRules/GetPrequeueMessageRulesByBusinessObjects
Input : DNIS group, Tenant ID, Caller ID, DNIS, Category, LOB
Output : DNIS group, Post recording, Language, Prepercentage, Prerecording, intent, post percentage, stategroup, predescription, brandlabel, tenant ID, DNIS, Category, Key, LOB

Shared Transfer - 2

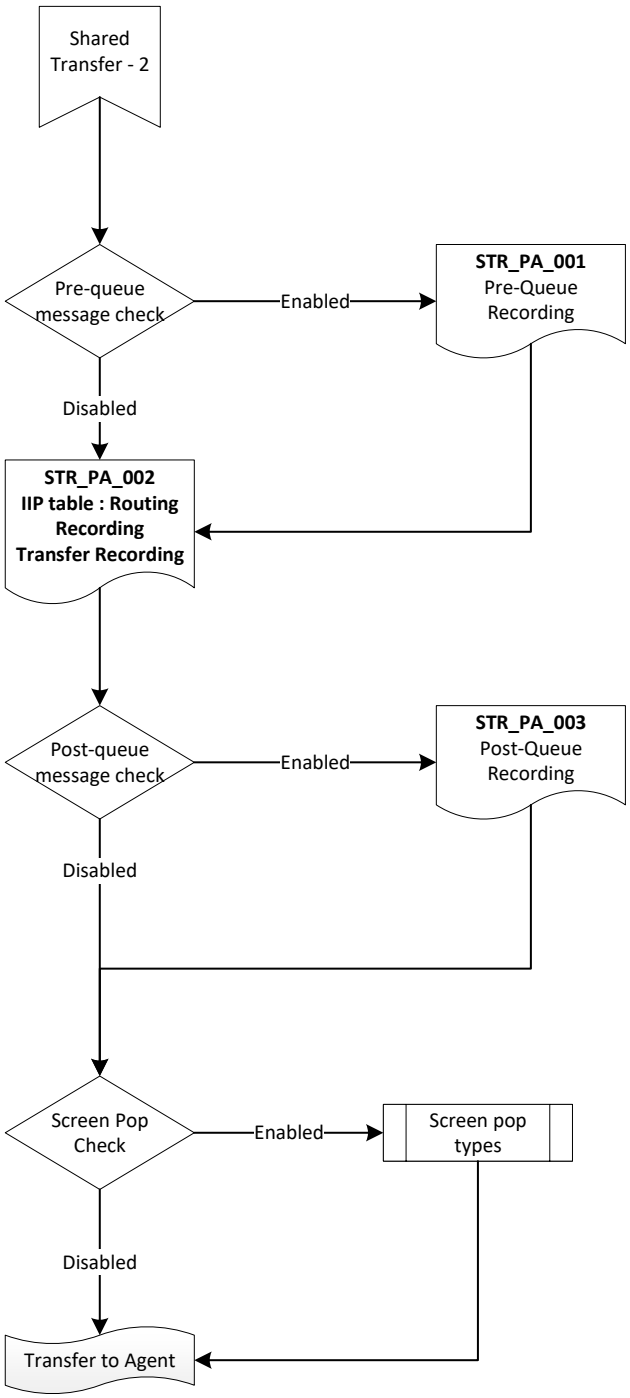

Screen pop types

The API URL, Input and Output for the first 4 APIs(Host 001 to Host 004) in Screen pop type is the same and shared below

Host 001 to Host 004
API URL :
https://api-ss.farmersinsurance.com/ivrms/v1/ivrrecords/S_CALLID
Input :IVR info, Called in time, Destination APP, ANI, Poptype, Intent, Toll free number, Caller type, Caller risk level, Brand, Transfer reason, Toll free description, Language, IVR Call ID, Calledinto, UPN1, Caller ANI, Valid policy number, Caller input
Output : Null

Host 005
API URL :
https://apigw-pod2.dm-us.informaticacloud.com/t/afni.com/CallDetailCapture
Input : Quote number, Policy number, ZIP code, State, Original DNIS, IVR Call ID, Original DNIS description, ANI, Account number
Output :Null

Host 006
API URL :
https://api-ss.farmersinsurance.com/ivrms/v1/ivrrecords/S_CALLID
Input : Brand, Destination APP, DNIS, Policy number, IVR Call ID, State, DNIS description, Toll free number, ANI, Valid policy number
Output : Null

Host 007
API URL : https://api-ss.farmersinsurance.com/ivrms/v1/ivrrecords/S_CALLID
Input : Called in time, Destination APP, ANI, Popup type, Intent, Toll free number, Caller type, Caller risk level, Brand, Transfer reason, Toll free description, Language, IVR call ID, Called Into, UPN1, Caller ANI, Valid policy number, Caller input
Output : Null

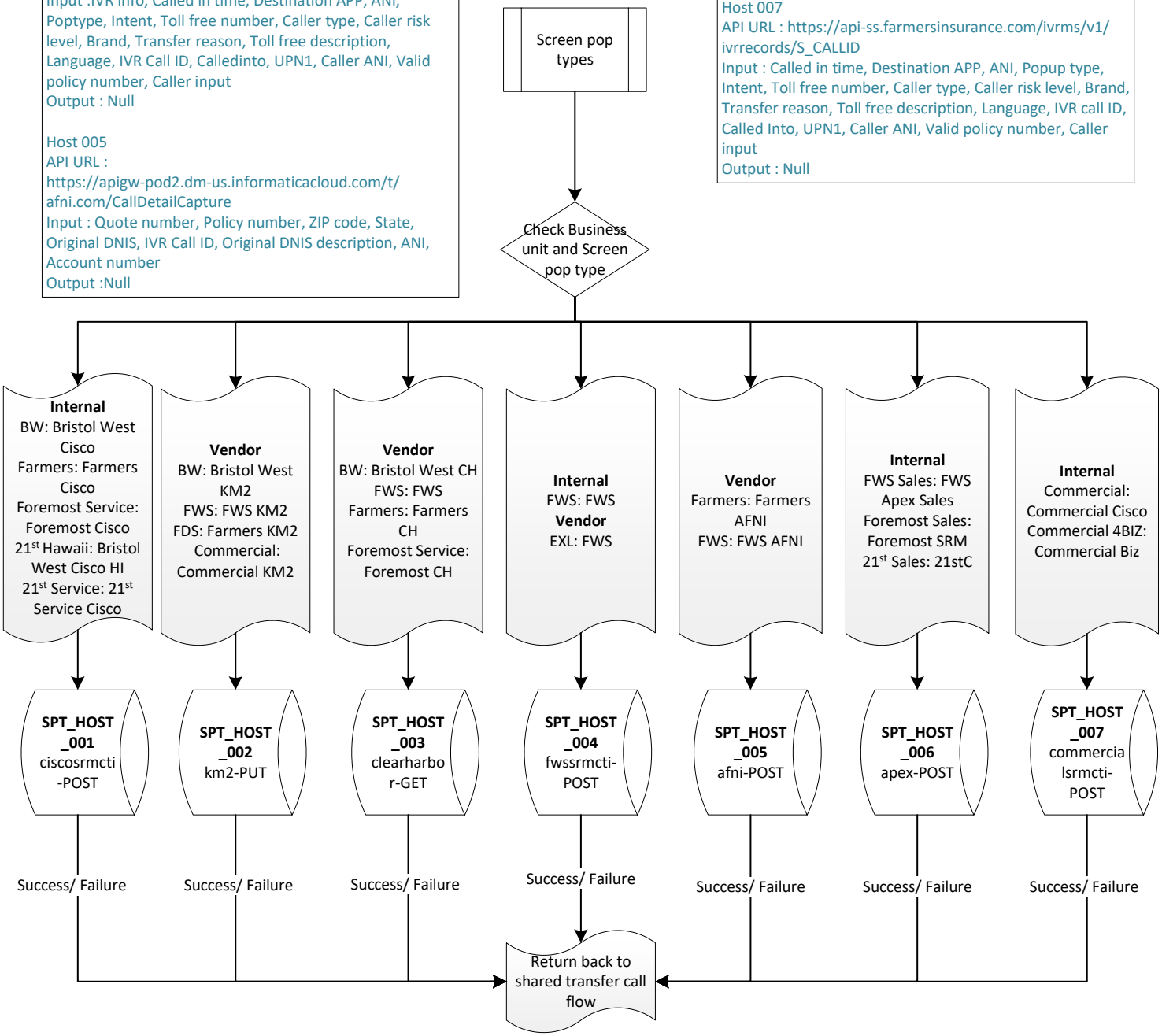

KYC Commercial Flow

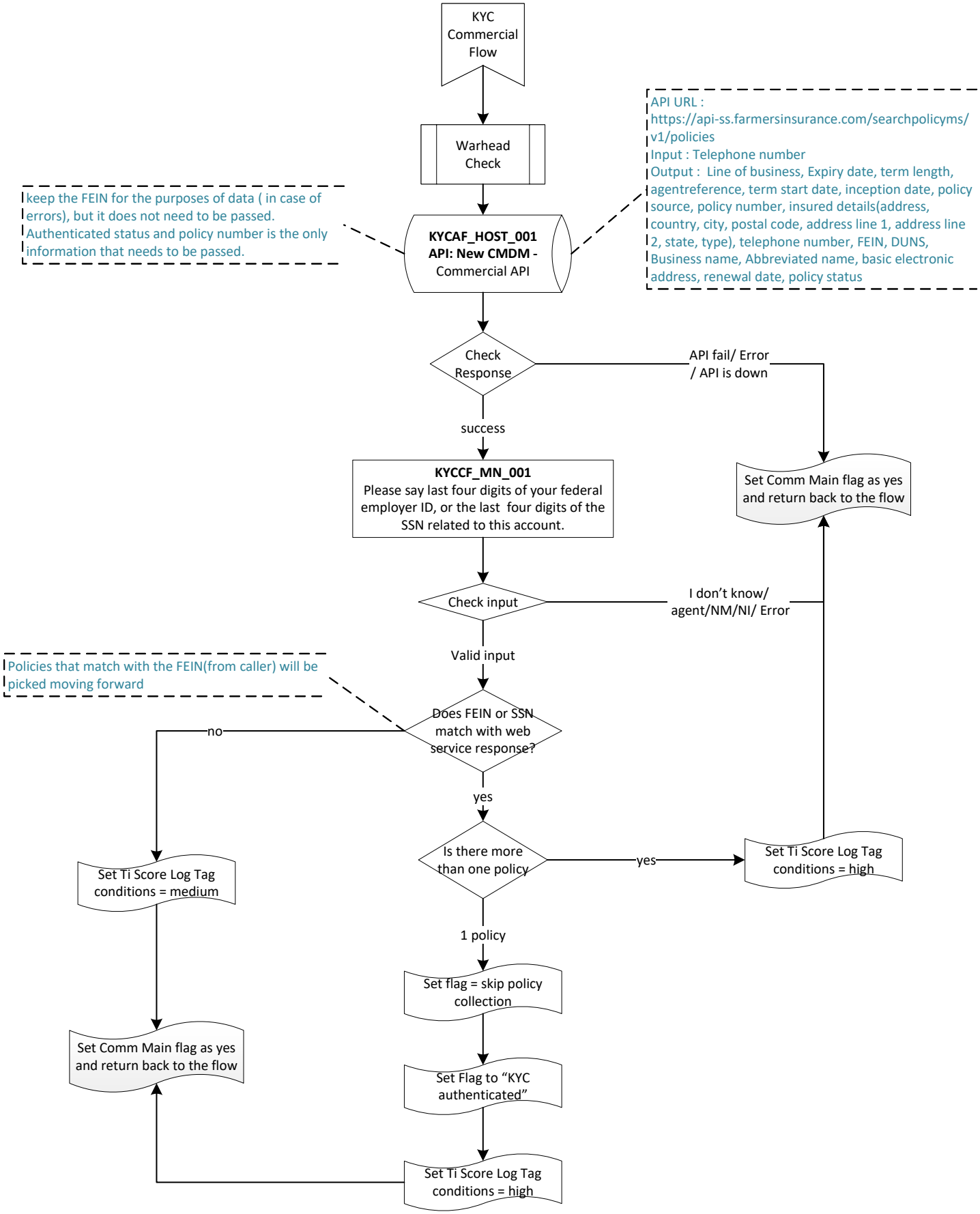

Commercial Main Menu Flow

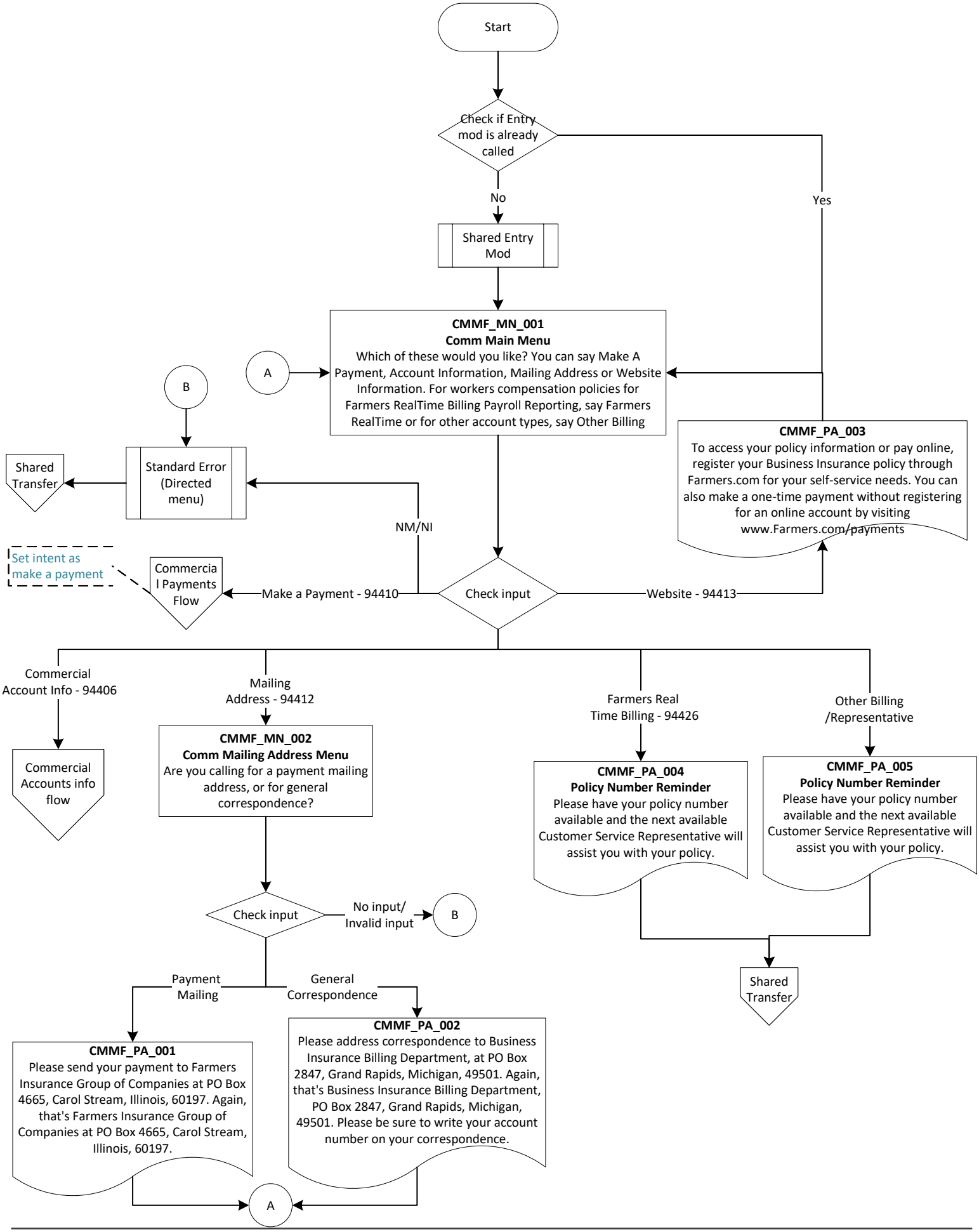

Commercial Payments Flow

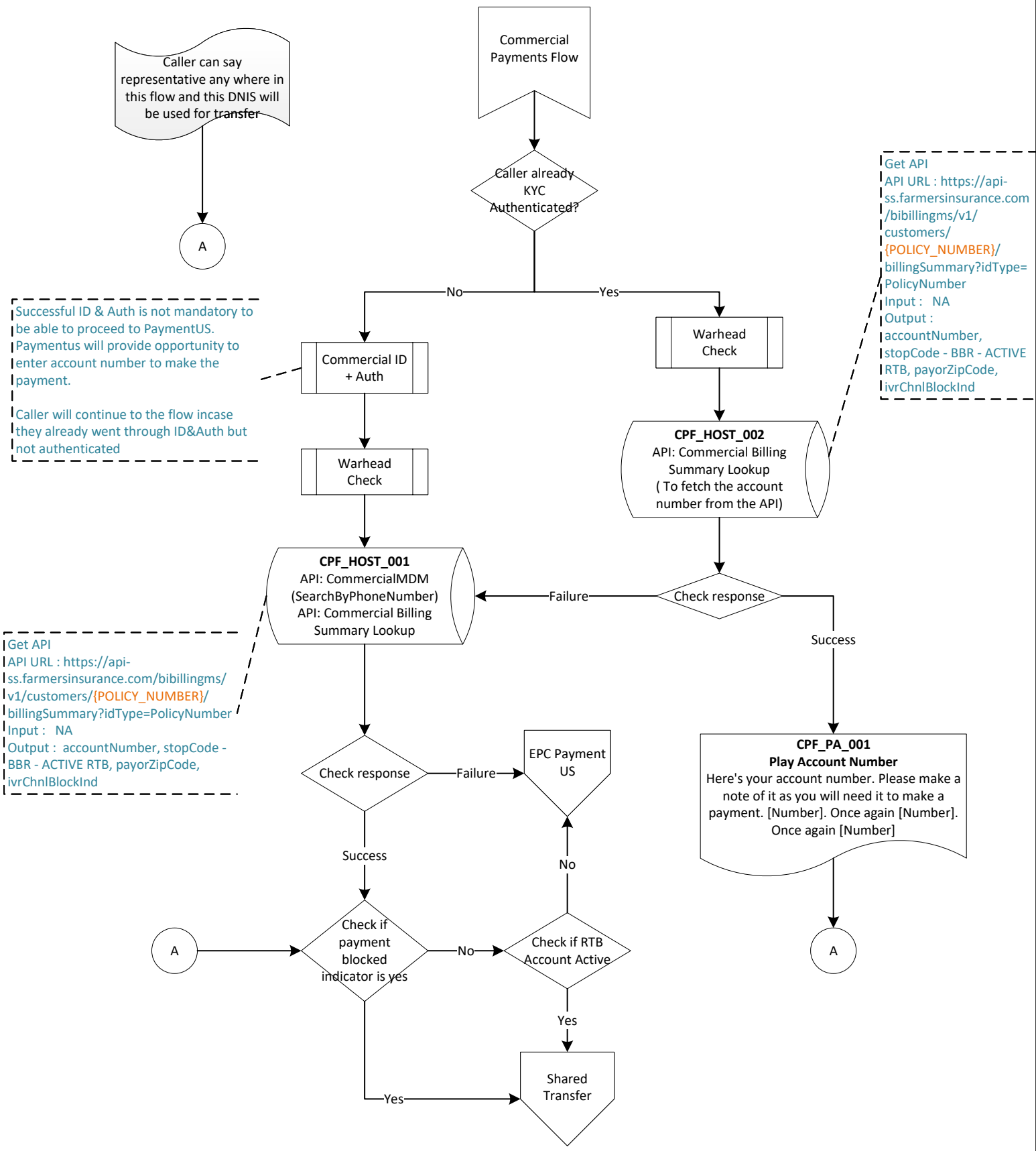

EPC Payment us

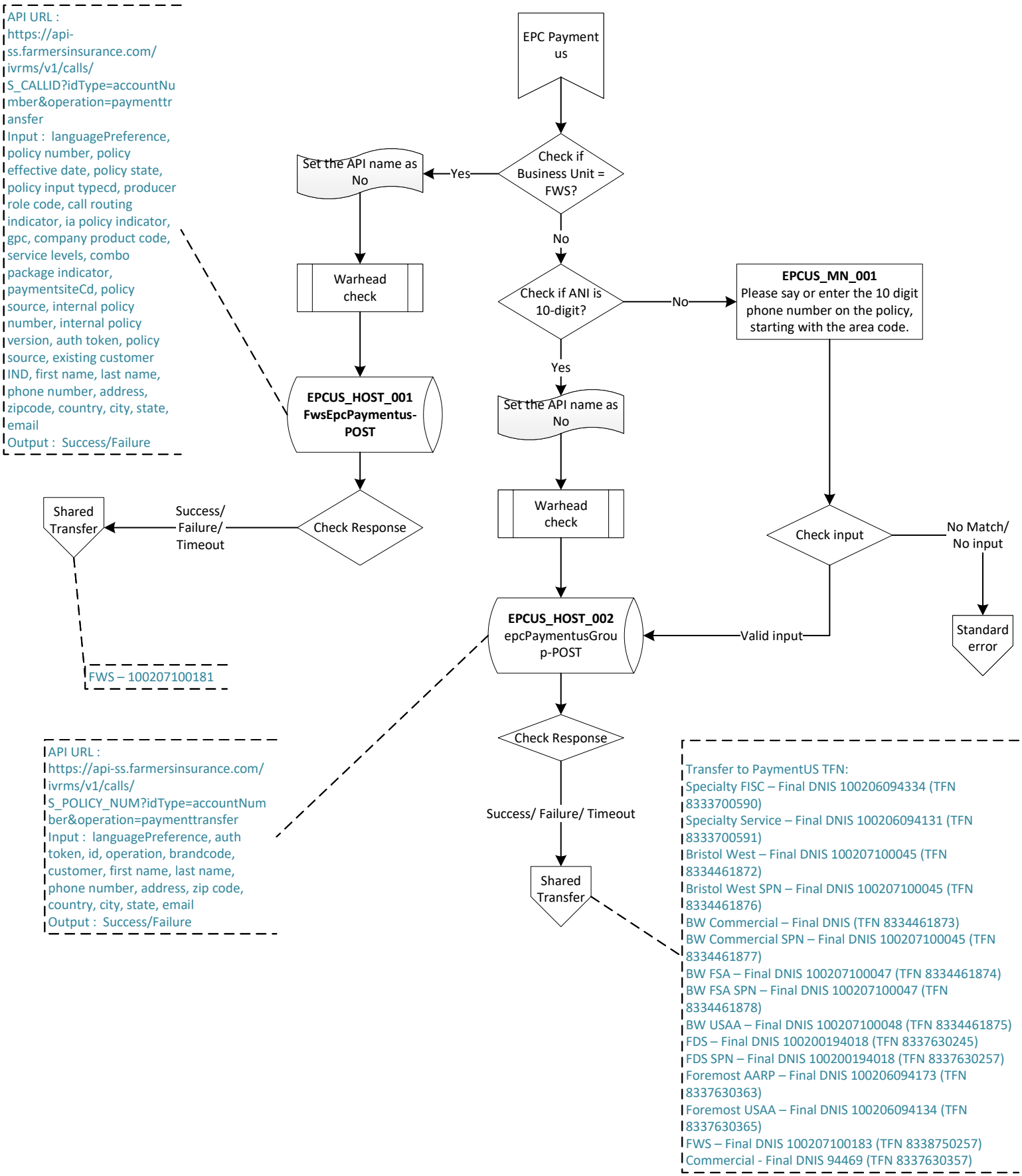

Commercial ID + Auth

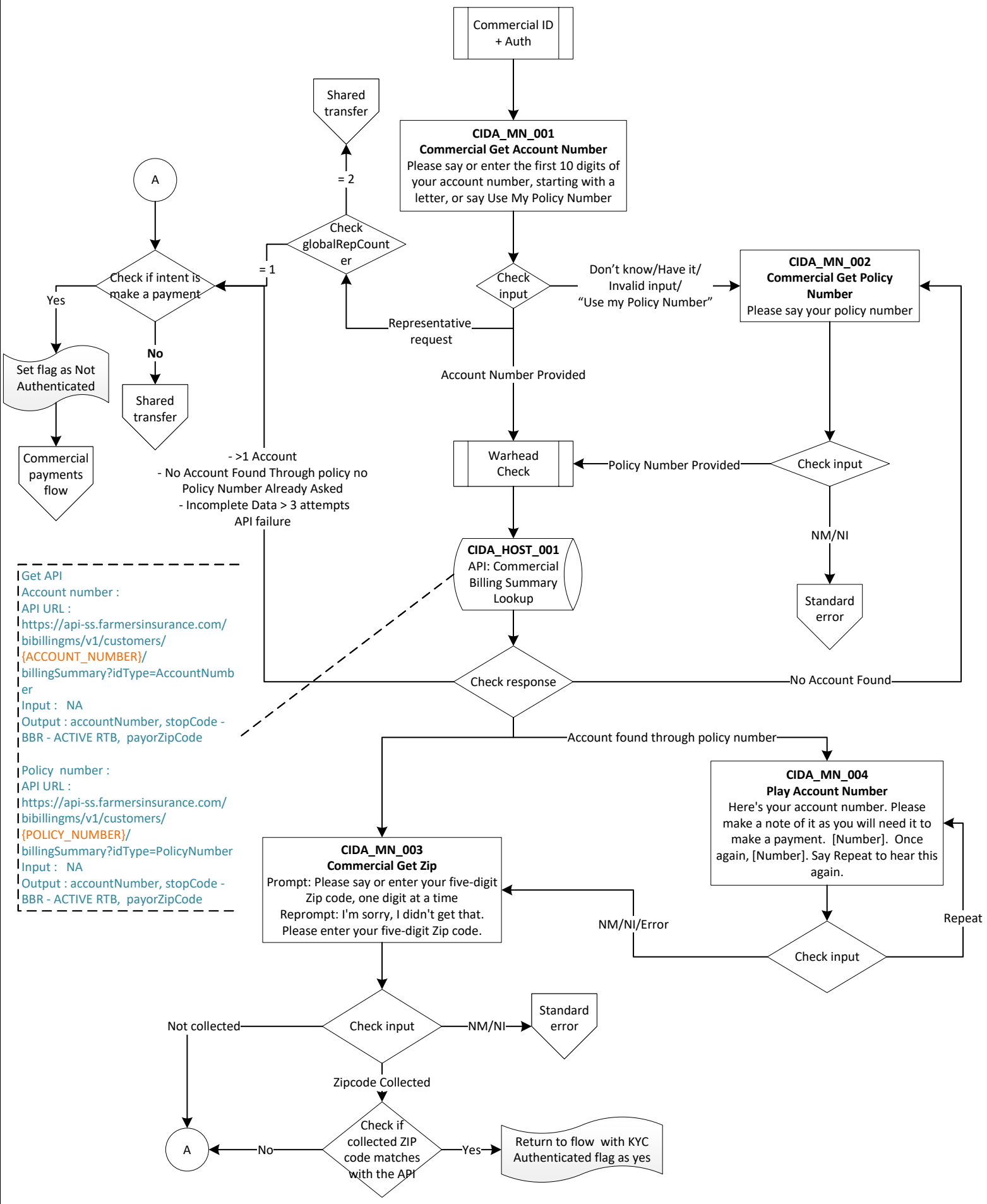

Commercial Accounts info flow

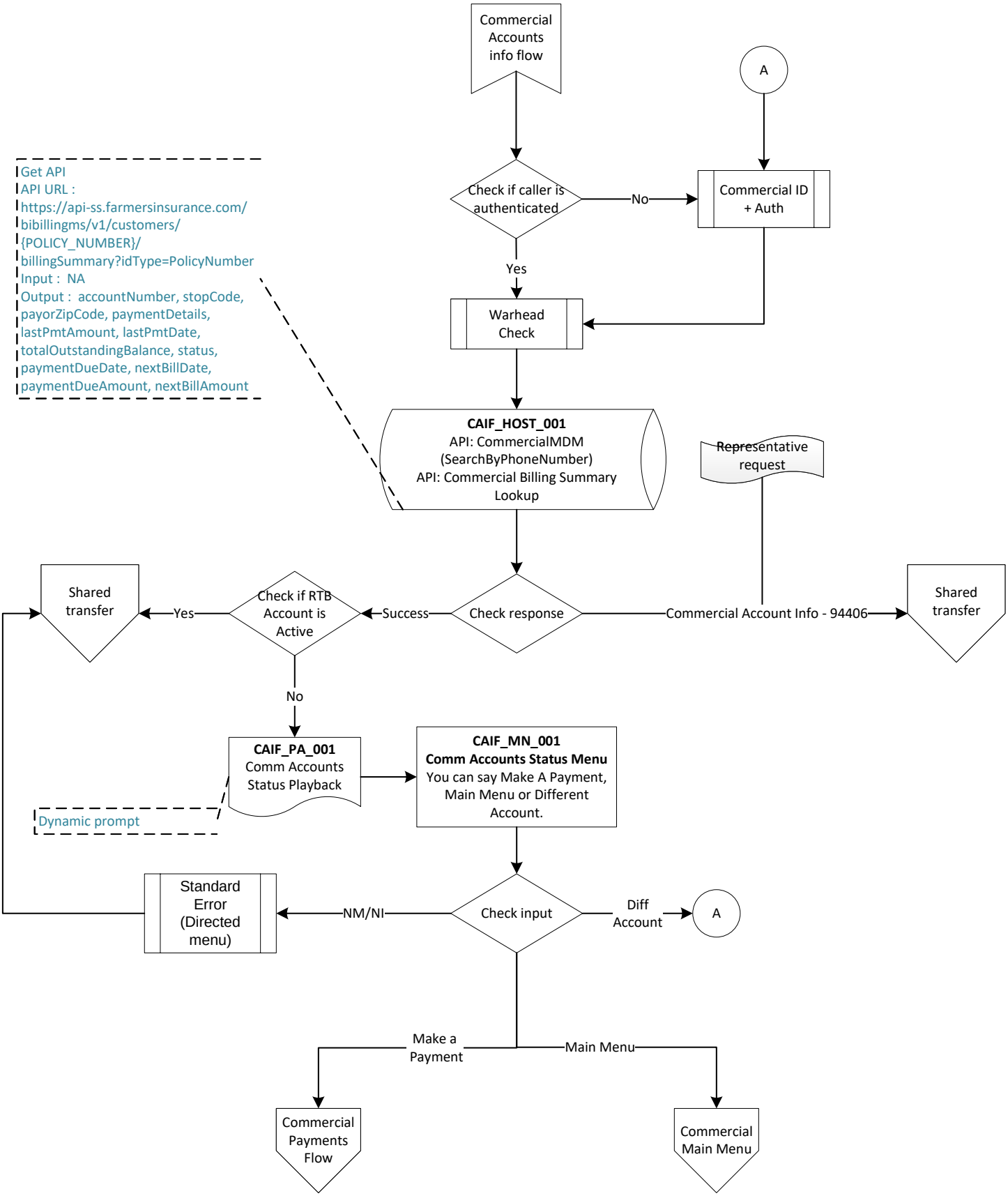

Comm Accounts Status Playback – Sample prompts

All information is current as of 0124 Your last payment of Two Hundred Sixteen Dollars and Forty cents was received on 0108 Your outstanding balance for payoff is Two Thousand Two Hundred Forty-Eight Dollars and Ninety cents Your account was cancelled effective 1005 2023

All information is current as of 0123 Your last payment of Five Hundred Eighty-Four Dollars and Zero cents was received on 1206 2022 A payment of Six Hundred Four Dollars and Zero cents was due on 0103 Your outstanding balance for payoff is Seventy-Three Dollars and Zero cents Your account has been cancelled.

All information is current as of 0124 Your last payment of One Thousand Four Hundred Seventy-Eight Dollars and Zero cents was received on 1214 2023 A payment of Five Thousand Eight Hundred Six Dollars and Fifty-Two cents was due on 1204 2023 Your account has been cancelled.

All information is current as of 0124 Your last payment of Four Thousand Nine Hundred Eighty-Two Dollars and Zero cents was received on 0110 There is currently no payment due on your account. Your account is active.

All information is current as of 0124 Your last payment of Four Hundred Ninety-One Dollars and Fifty-Eight cents was received on 0110 A payment of Four Hundred Eighty-Five Dollars and Fifty-Eight cents was due on 0127 Your outstanding balance for payoff is Two Thousand Four Hundred Twenty-Seven Dollars and Ninety cents Your account is active. Your next invoice is scheduled to be mailed on 0207 with a payment amount of Four Hundred Ninety-One Dollars and Fifty-Eight cents due on 0227 Please note that the amount due is subject to change prior to the invoice mailing date

All information is current as of 0124 Your last payment of One Thousand One Hundred Eighty-Eight Dollars and Fifty-Eight cents was received on 1115 2023 Your outstanding balance for payoff is Two Thousand Six Hundred Fifteen Dollars and Sixteen cents Your account was reinstated on 1206 2023 and is now active.

All information is current as of 0123 Your last payment of Six Hundred Six Dollars and Zero cents was received on 0206 2023 Your outstanding balance for payoff is Five Hundred Eighty-Six Dollars and Zero cents Your account is active

All information is current as of 0123. Your account has been cancelled.

Commercial BIZ

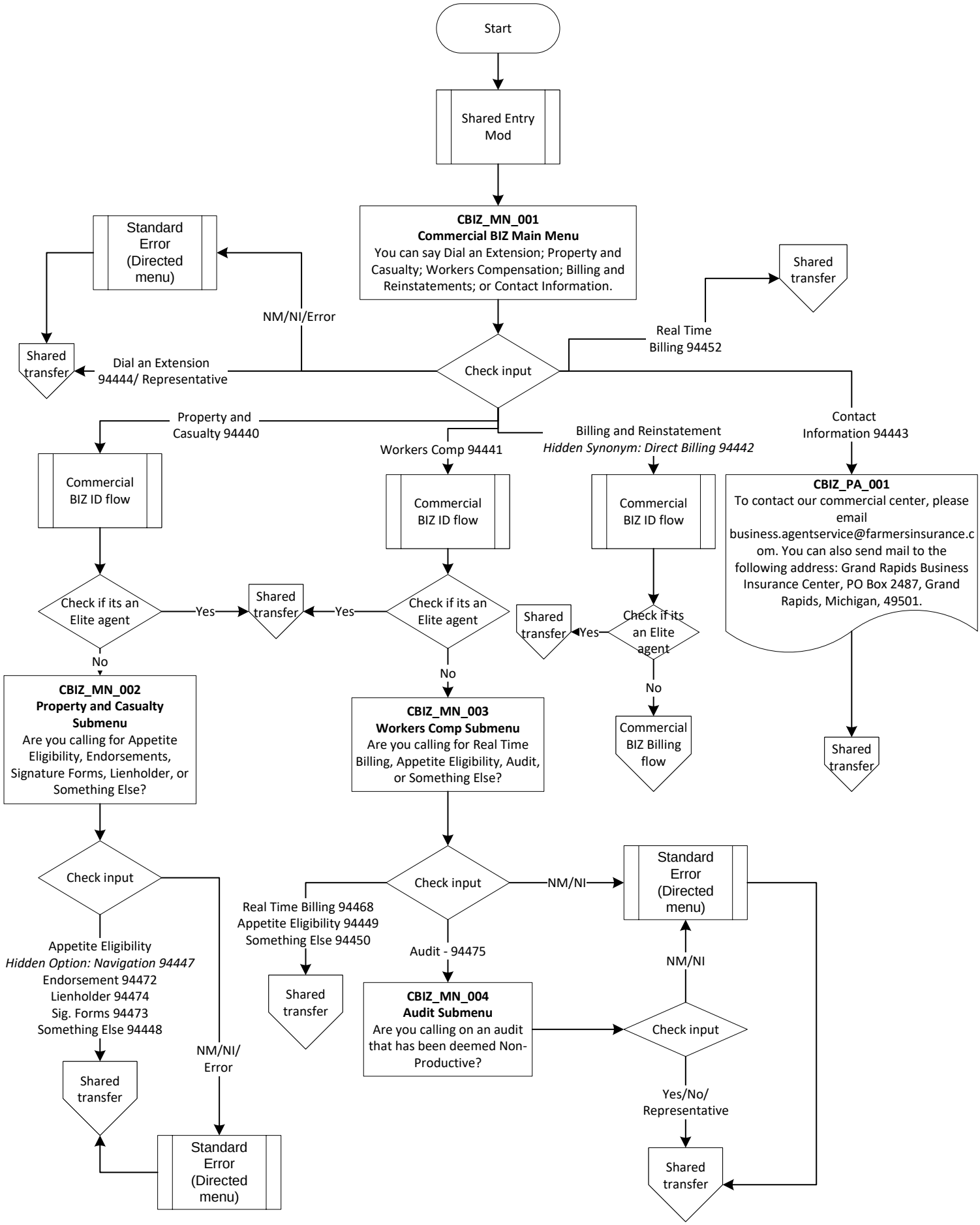

Commercial BIZ Billing Flow

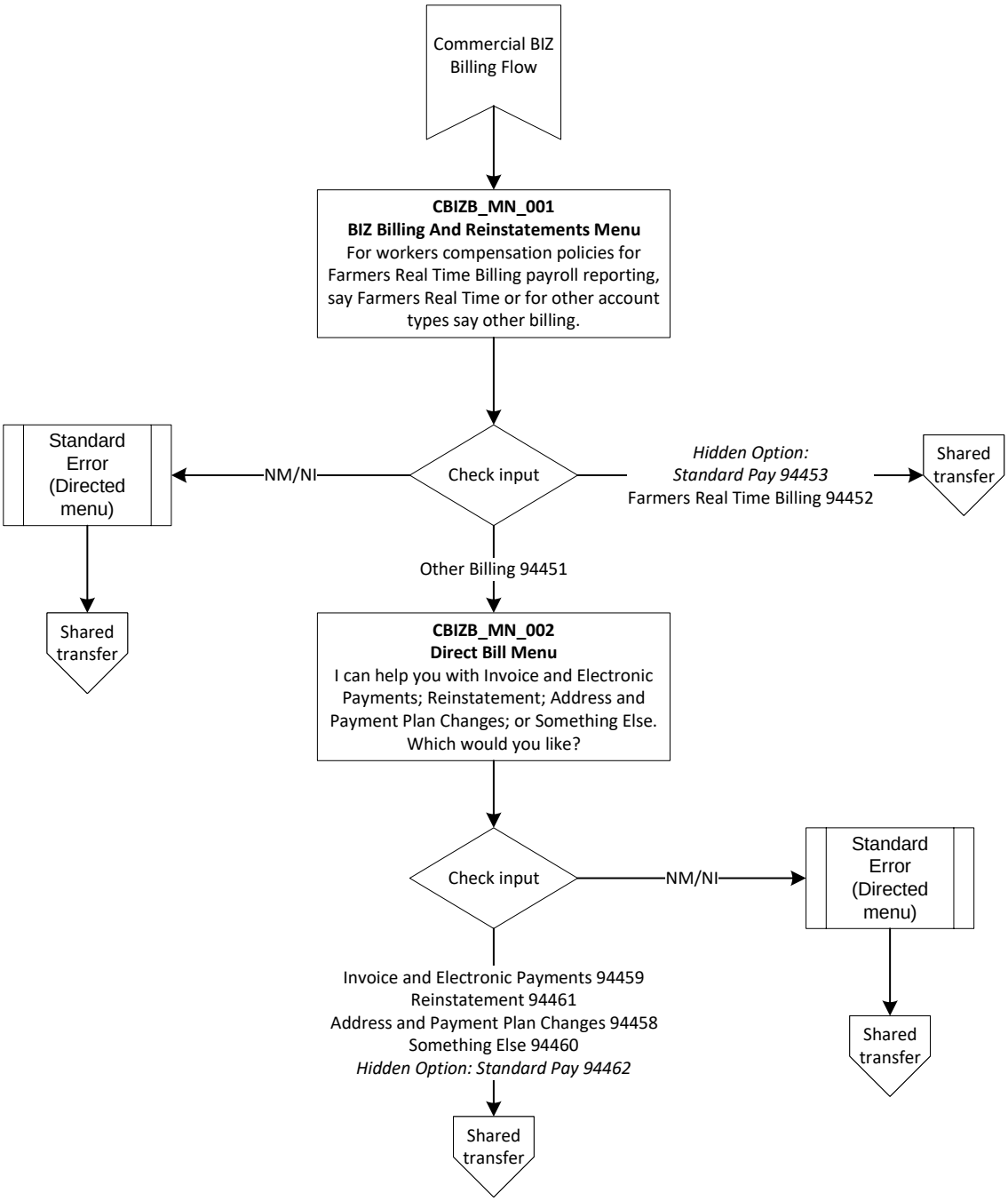

Commercial BIZ ID Flow

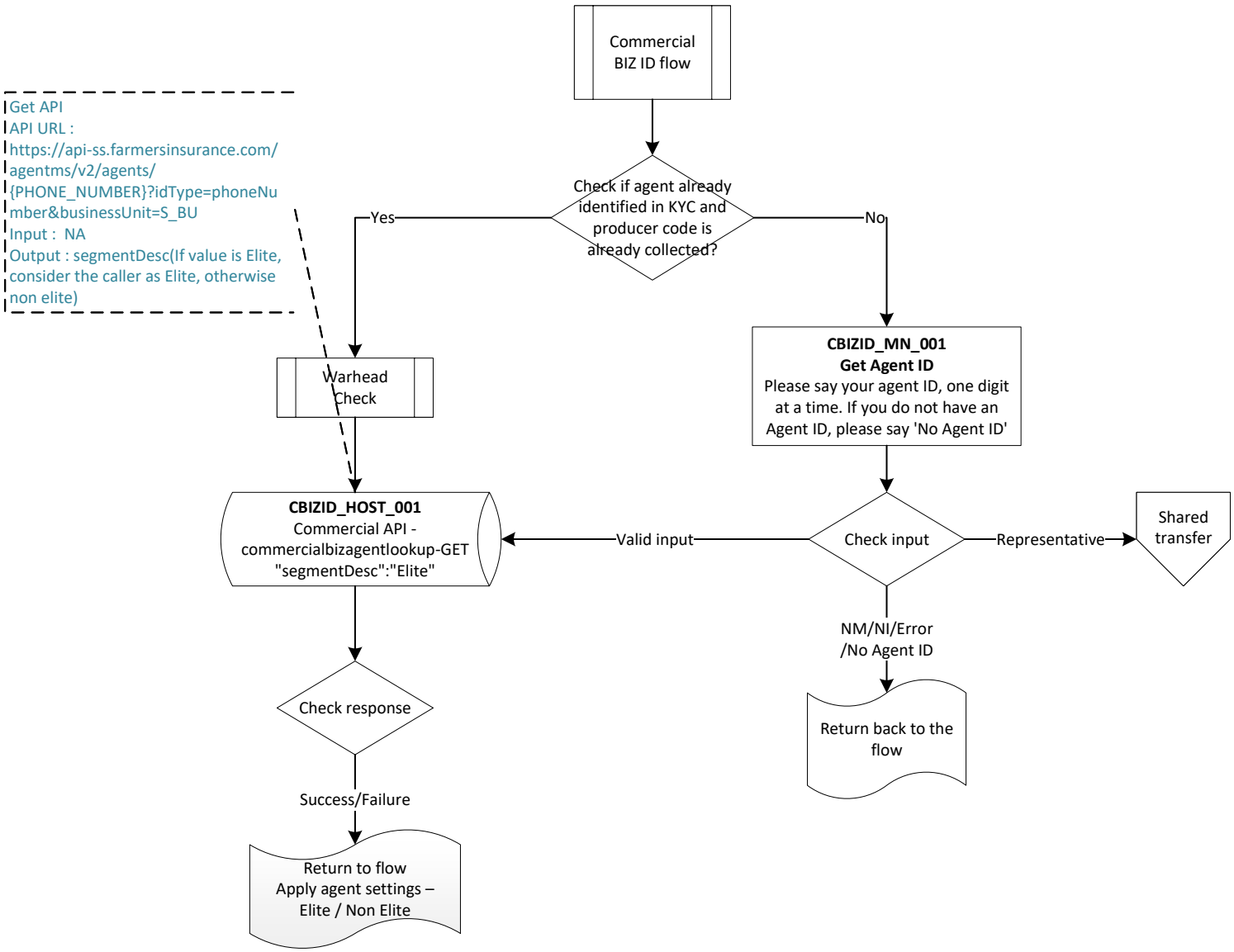

Commercial CSC Customer Menu

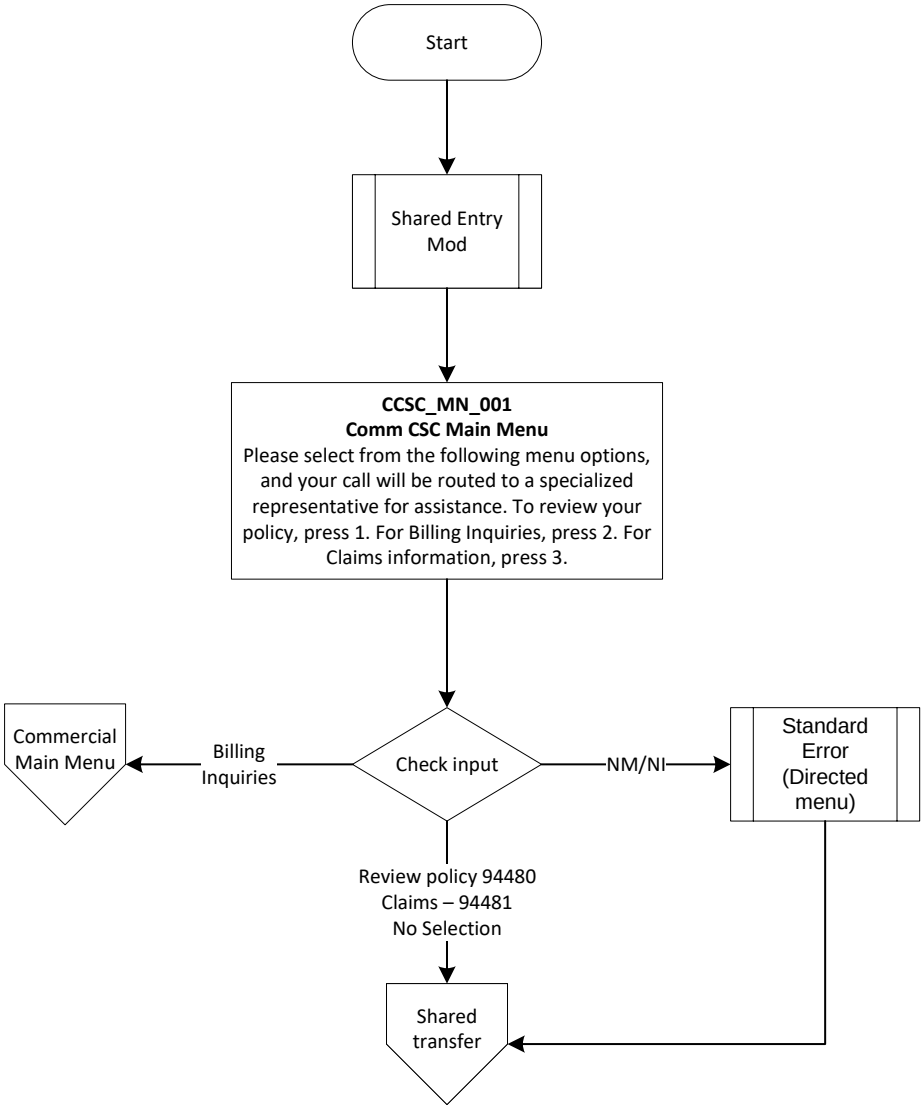

Standard Error - Transfer

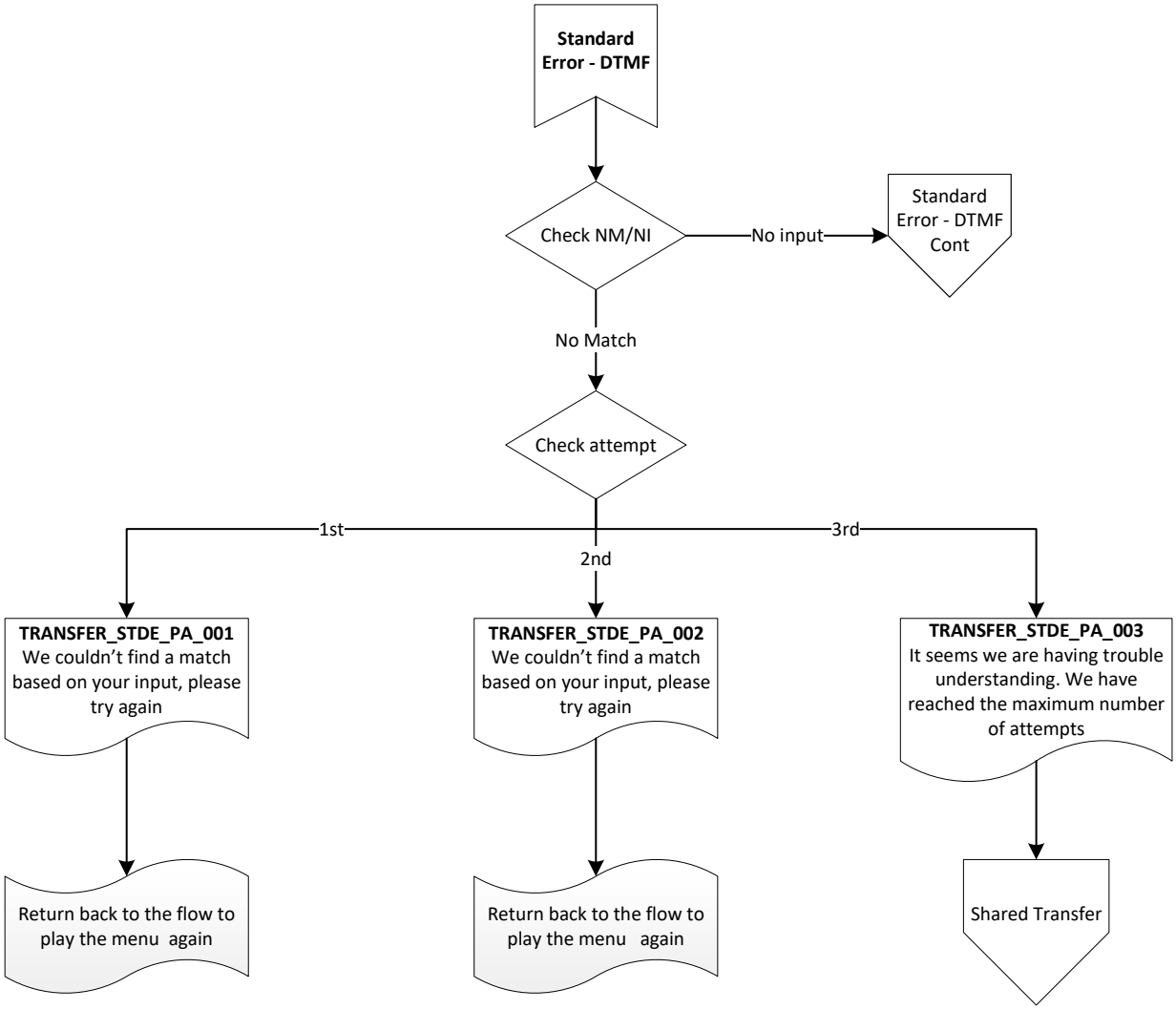

Standard Error Transfer - DTMF Cont

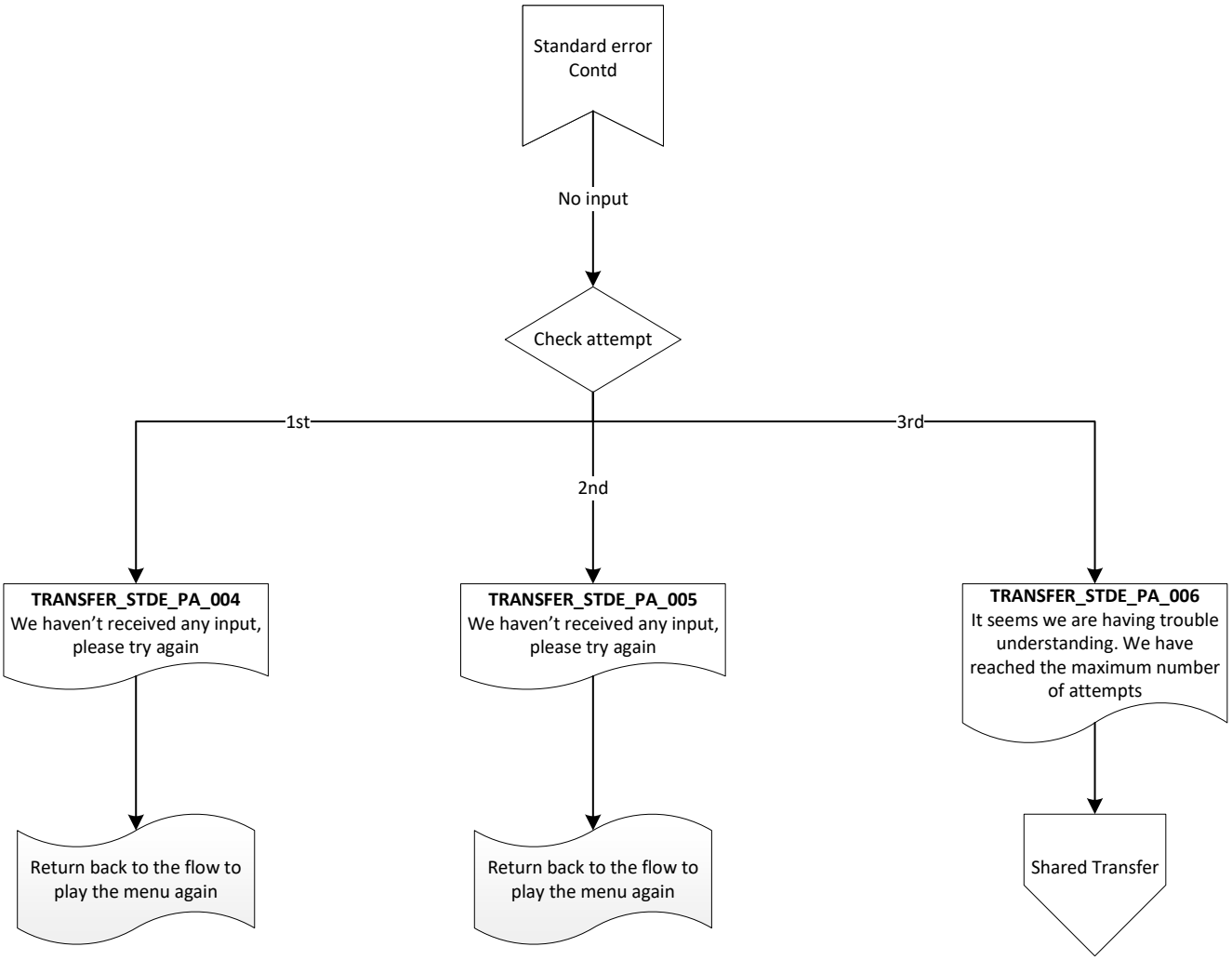

Welcome and Transfer

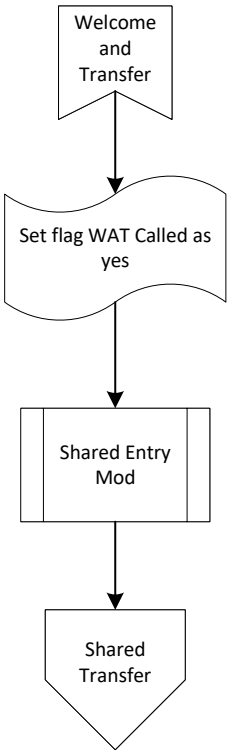

Shared Get SR Number

Note
This is used during rep to rep transfers. It is collecting and passing an SR number from one representative to another.

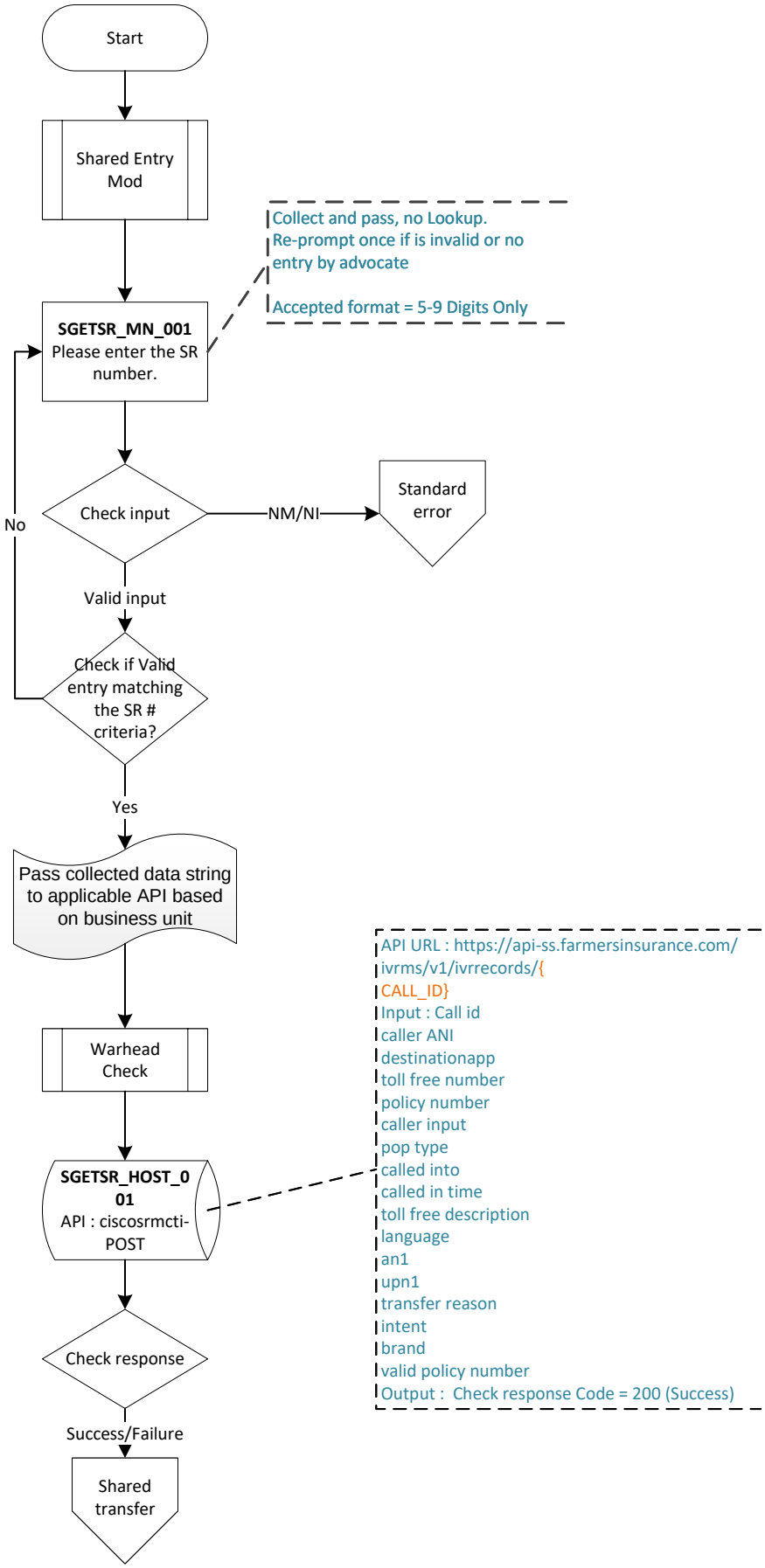

PEWC Consent to Direct Sales

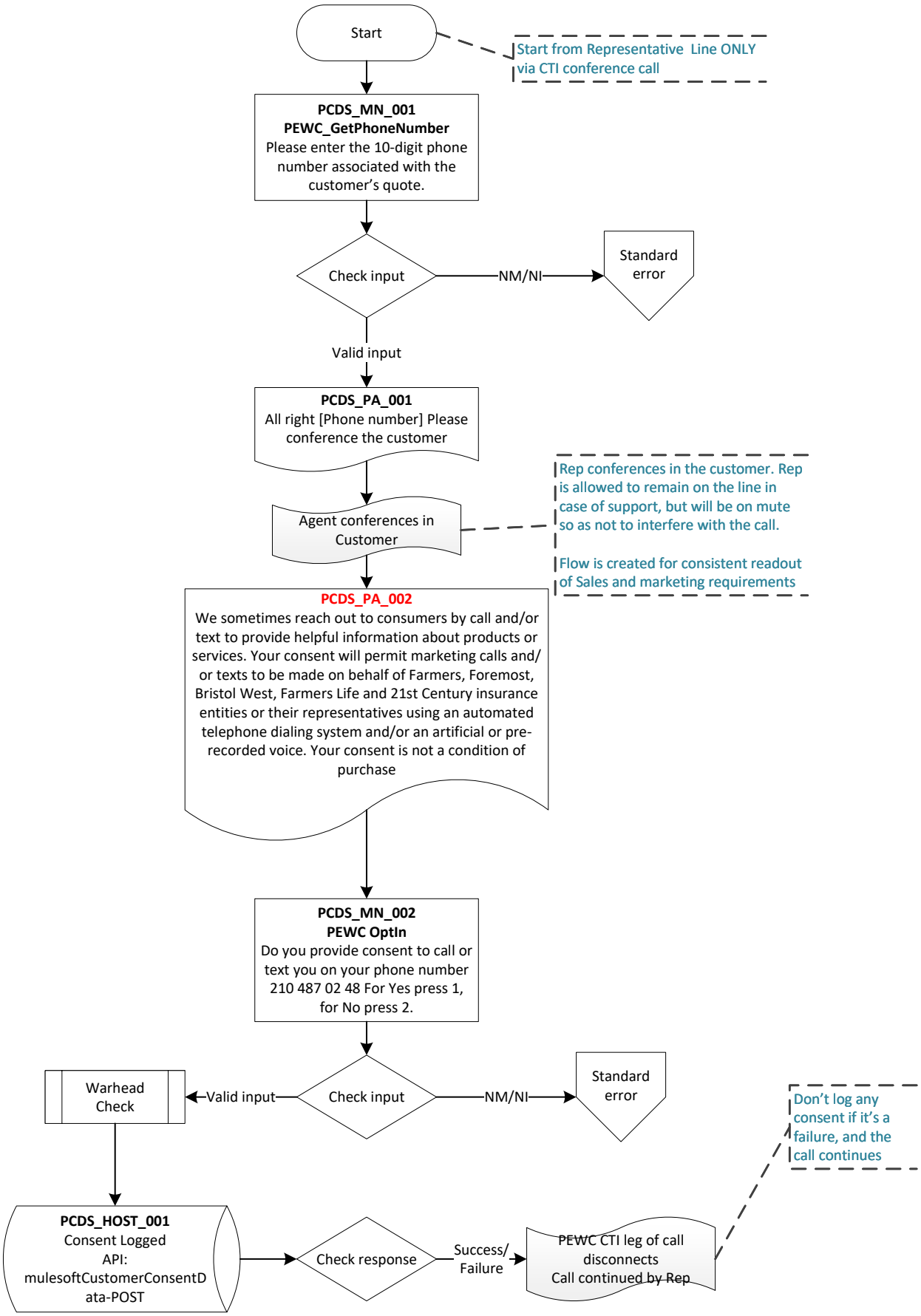

State Disambiguation

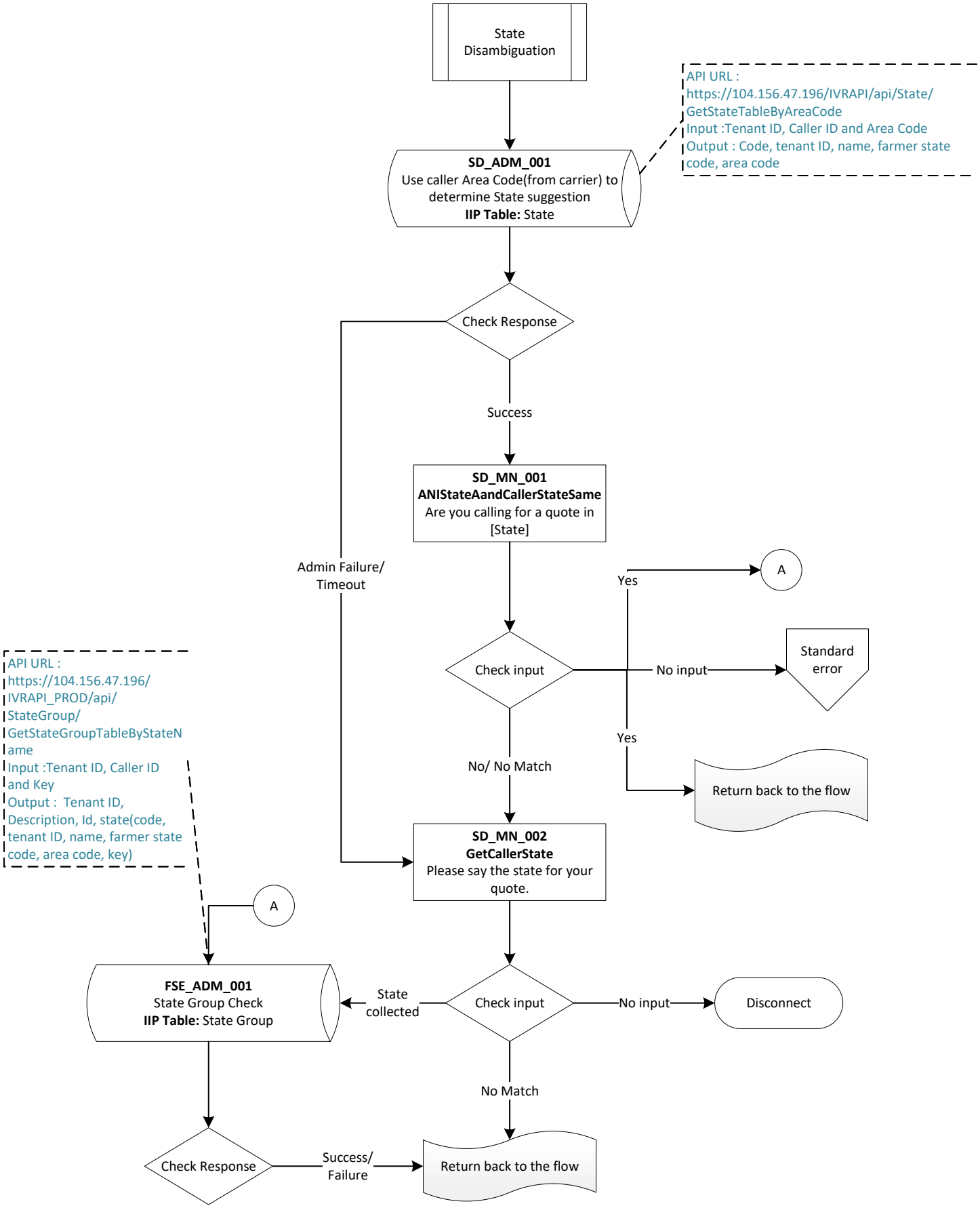

Farmers Sales Express

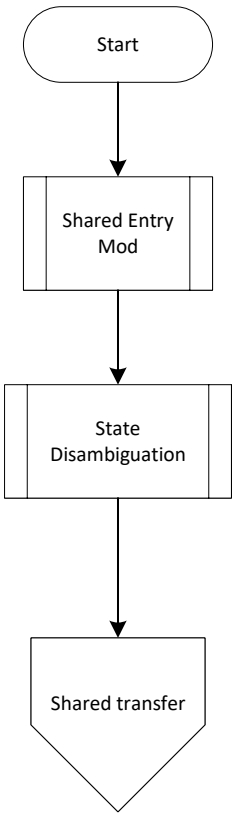

Farmers Sls (Sales)

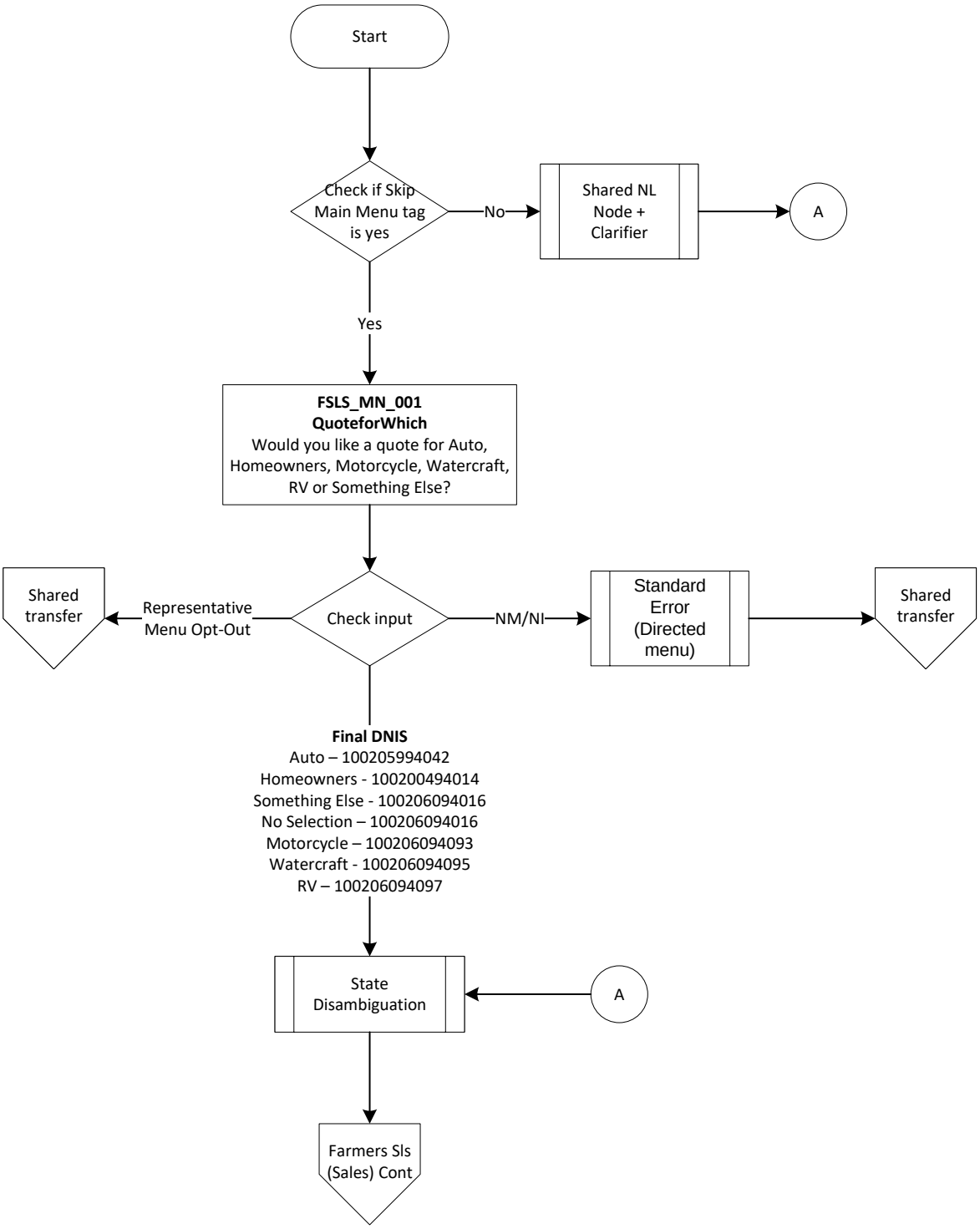

Farmers Sls (Sales) Cont

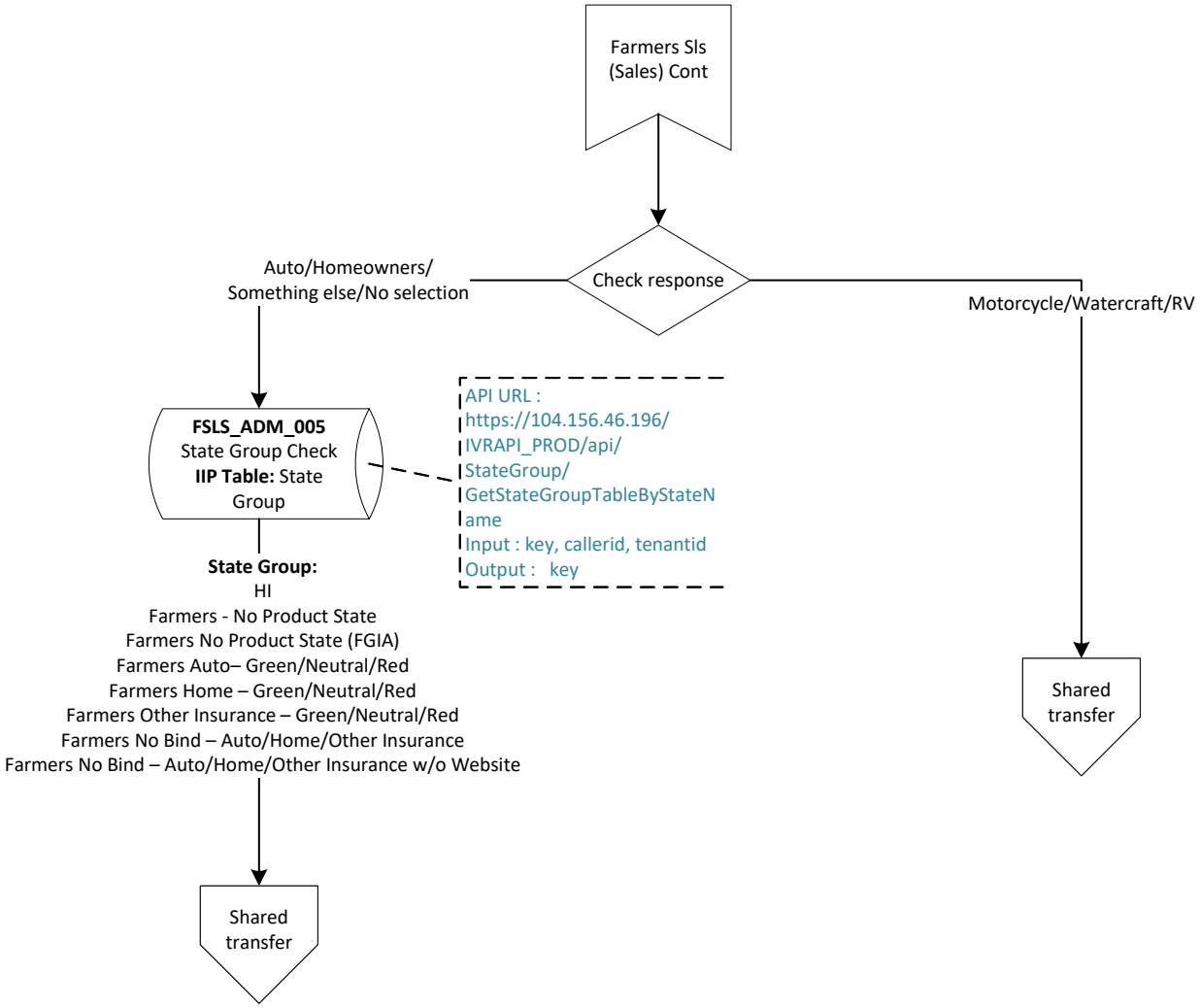

Shared NL Node + Clarifier

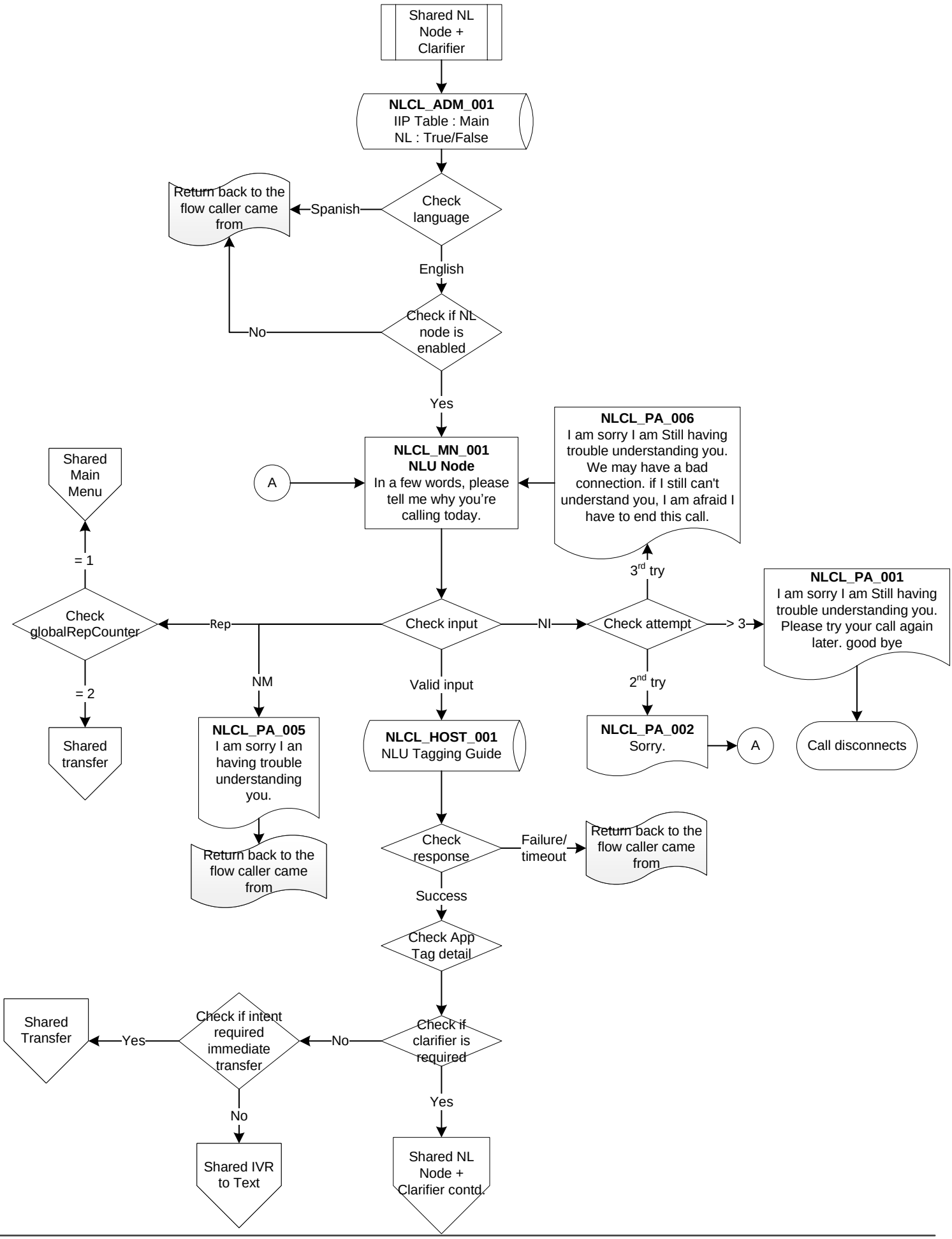

Shared NL Node + Clarifier contd.

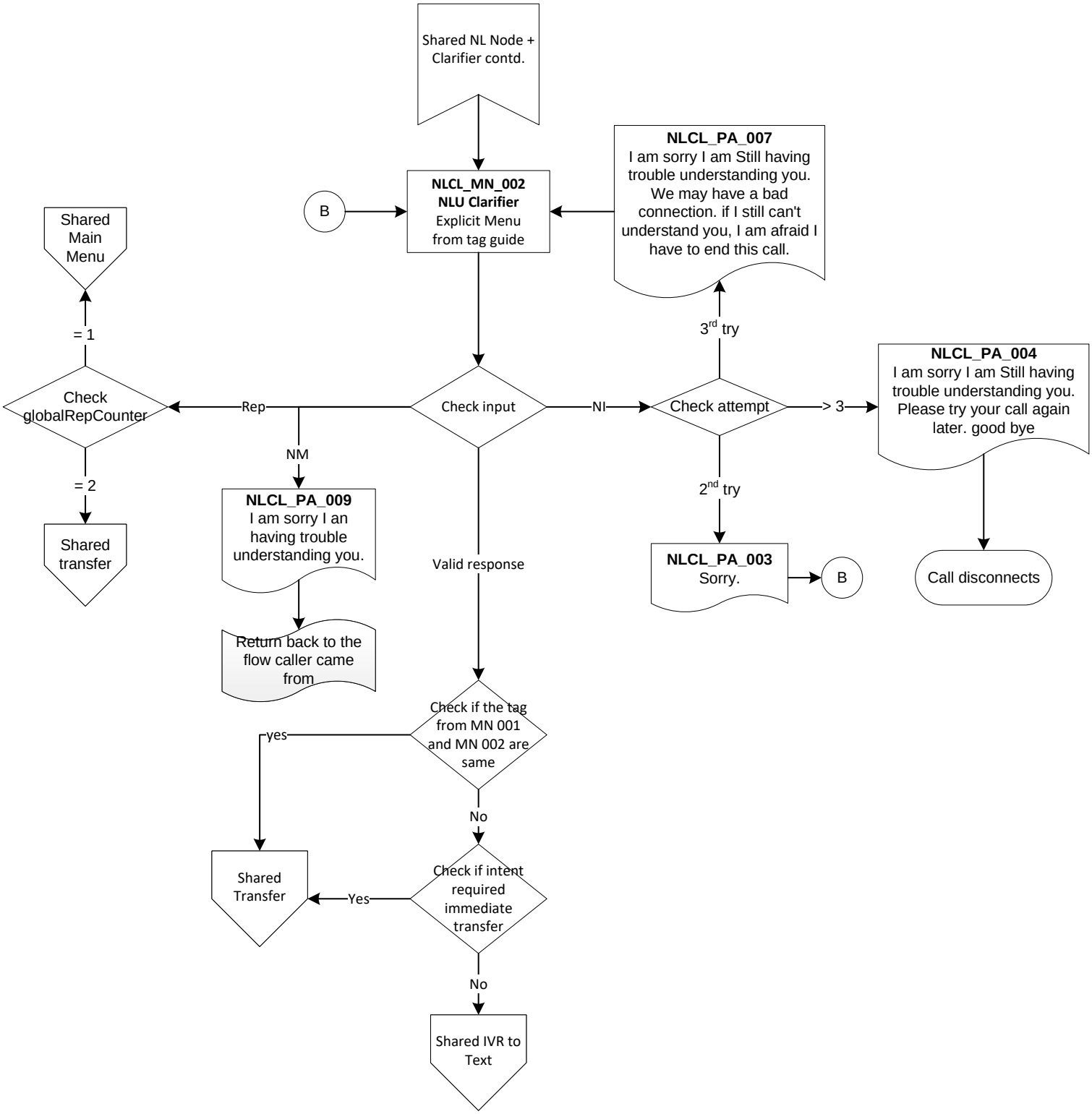

Shared IVR-to-text

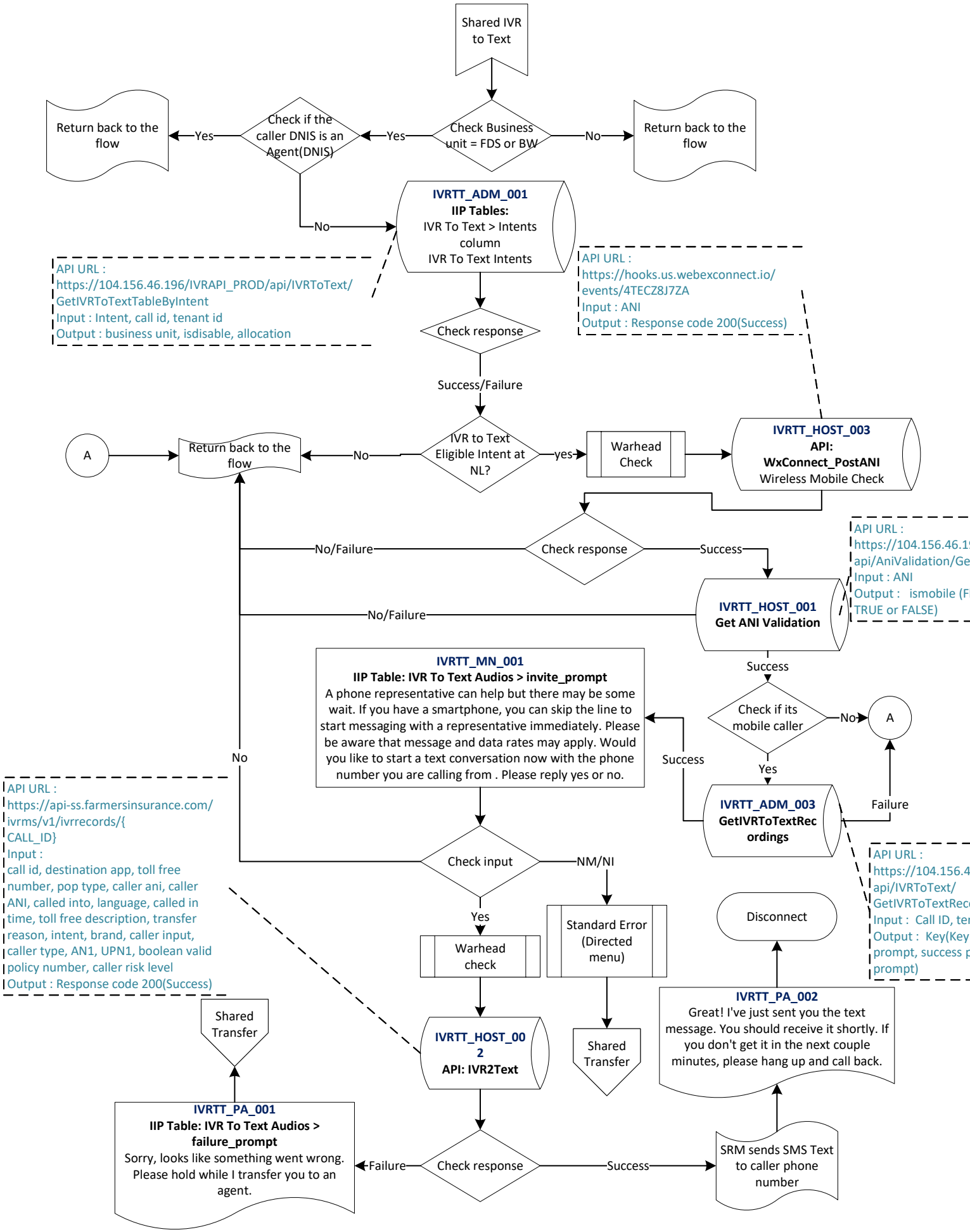

Shared ID Card

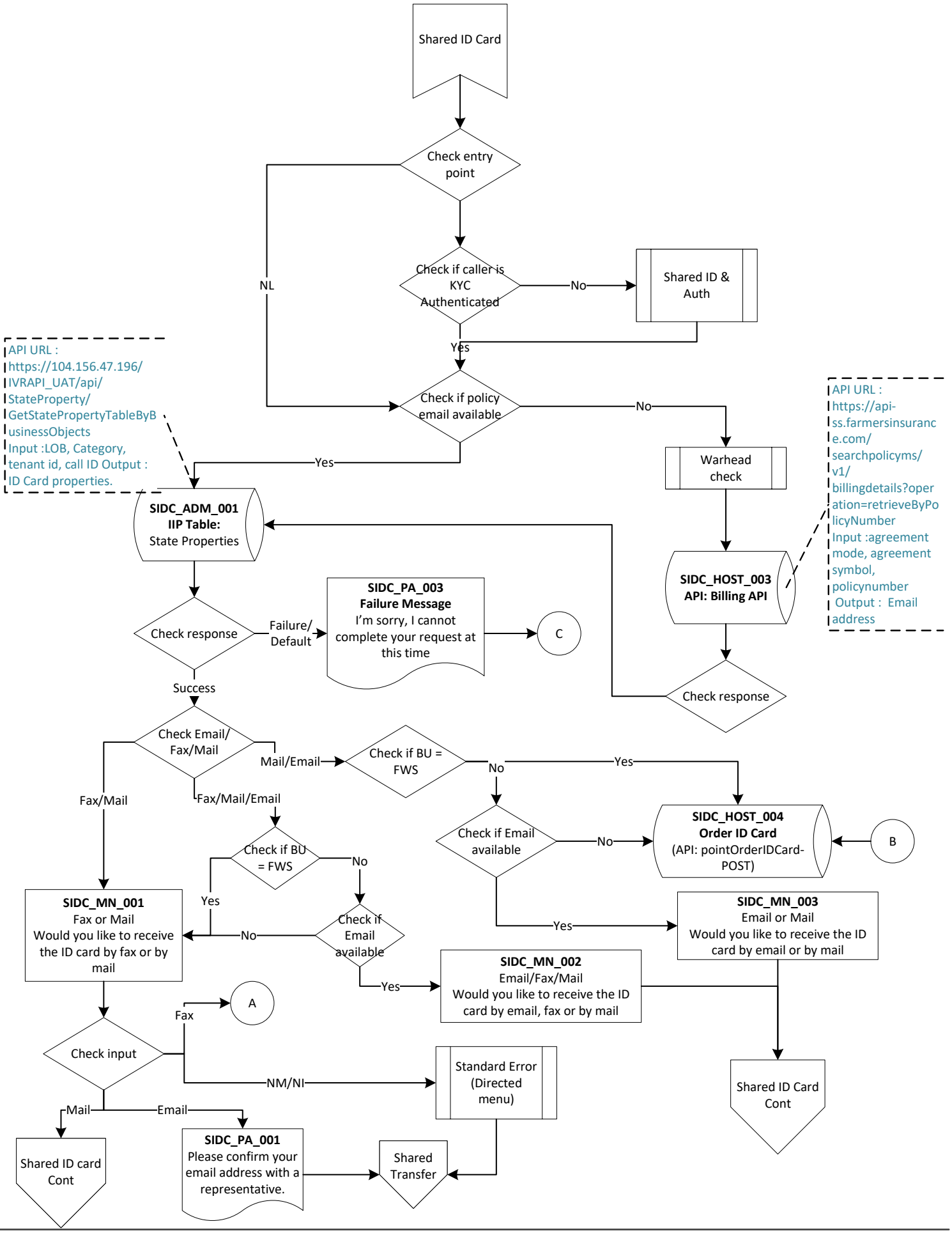

Shared ID Card Cont.

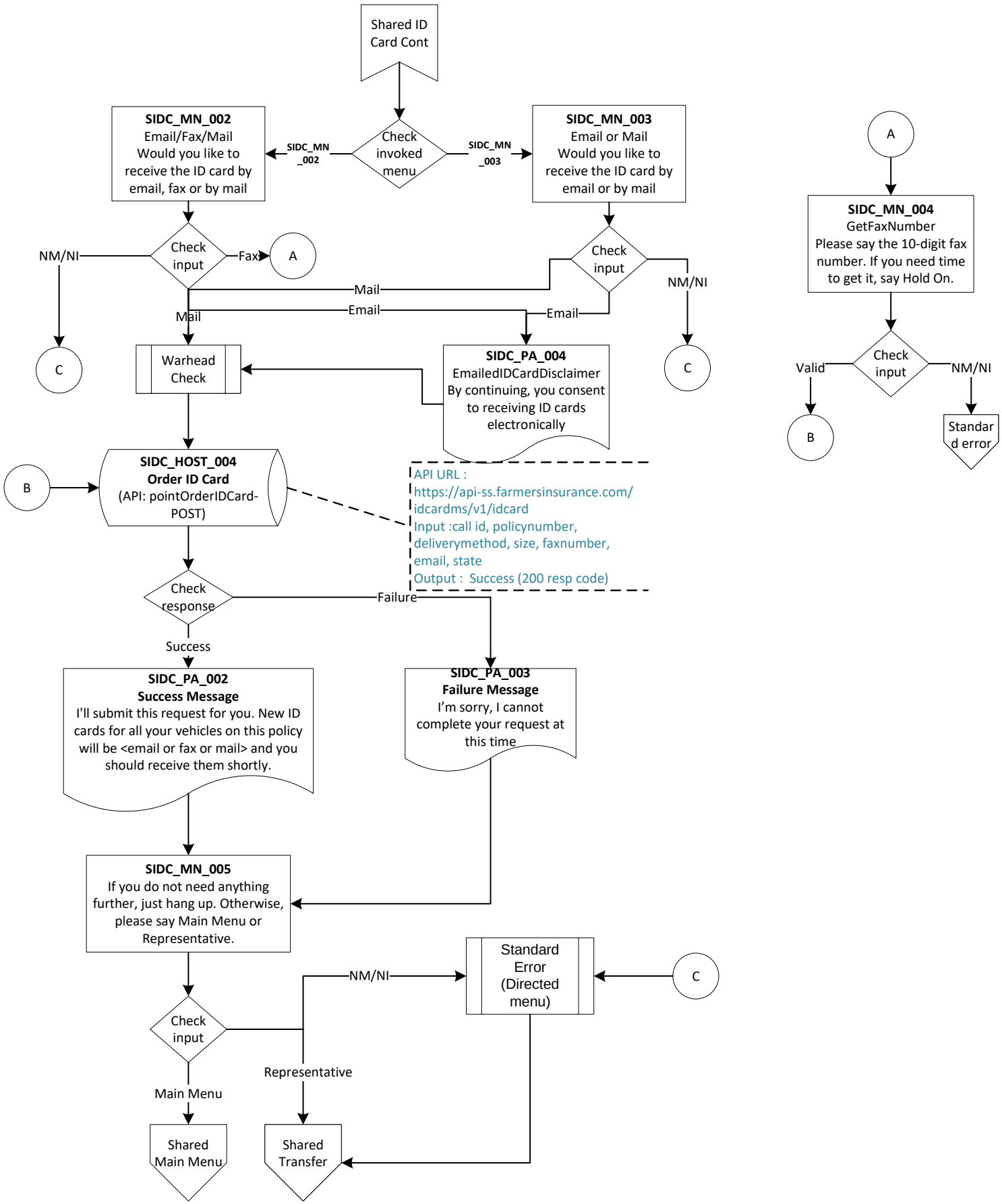

Shared Policy Changes & Questions

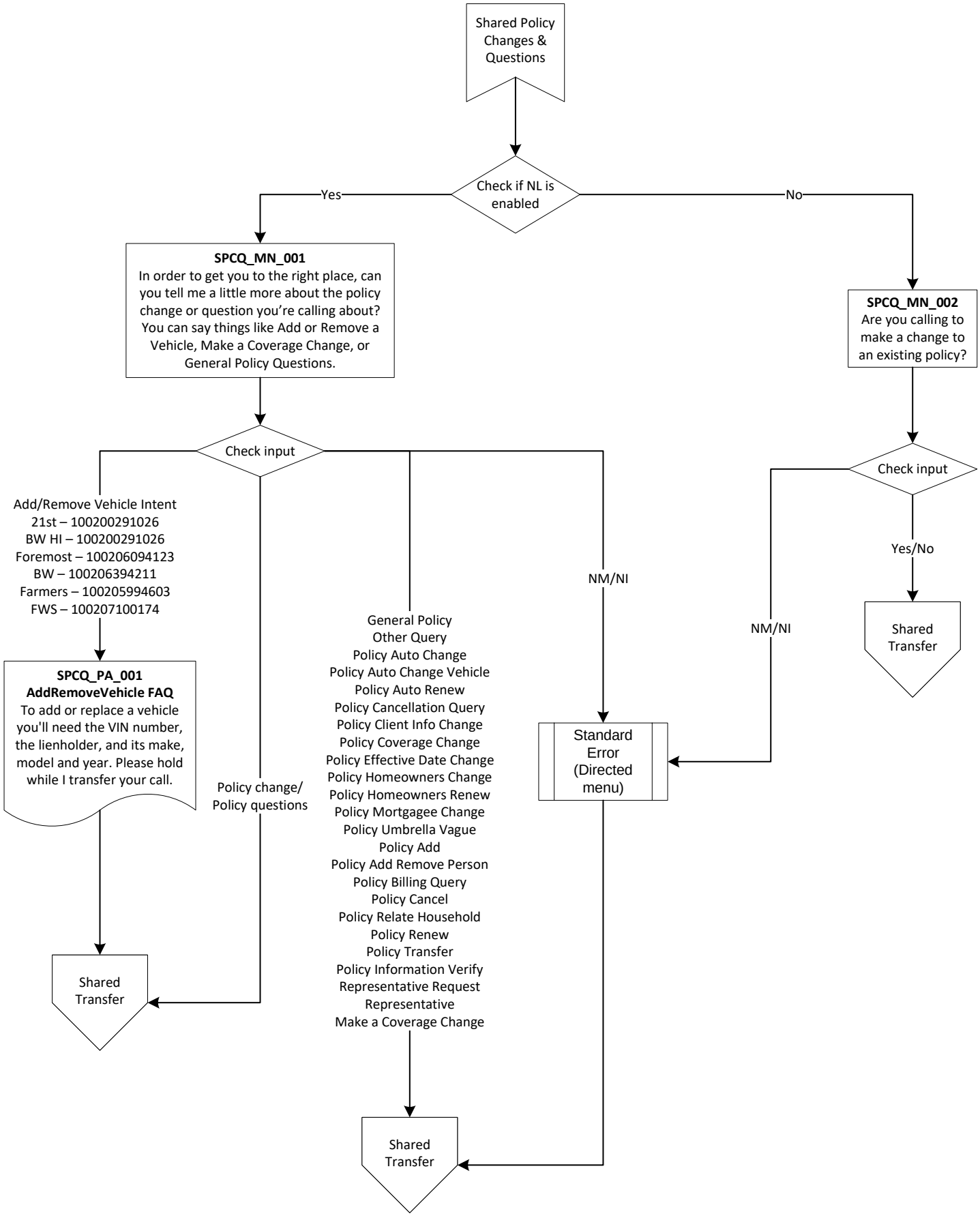

Shared Main Menu

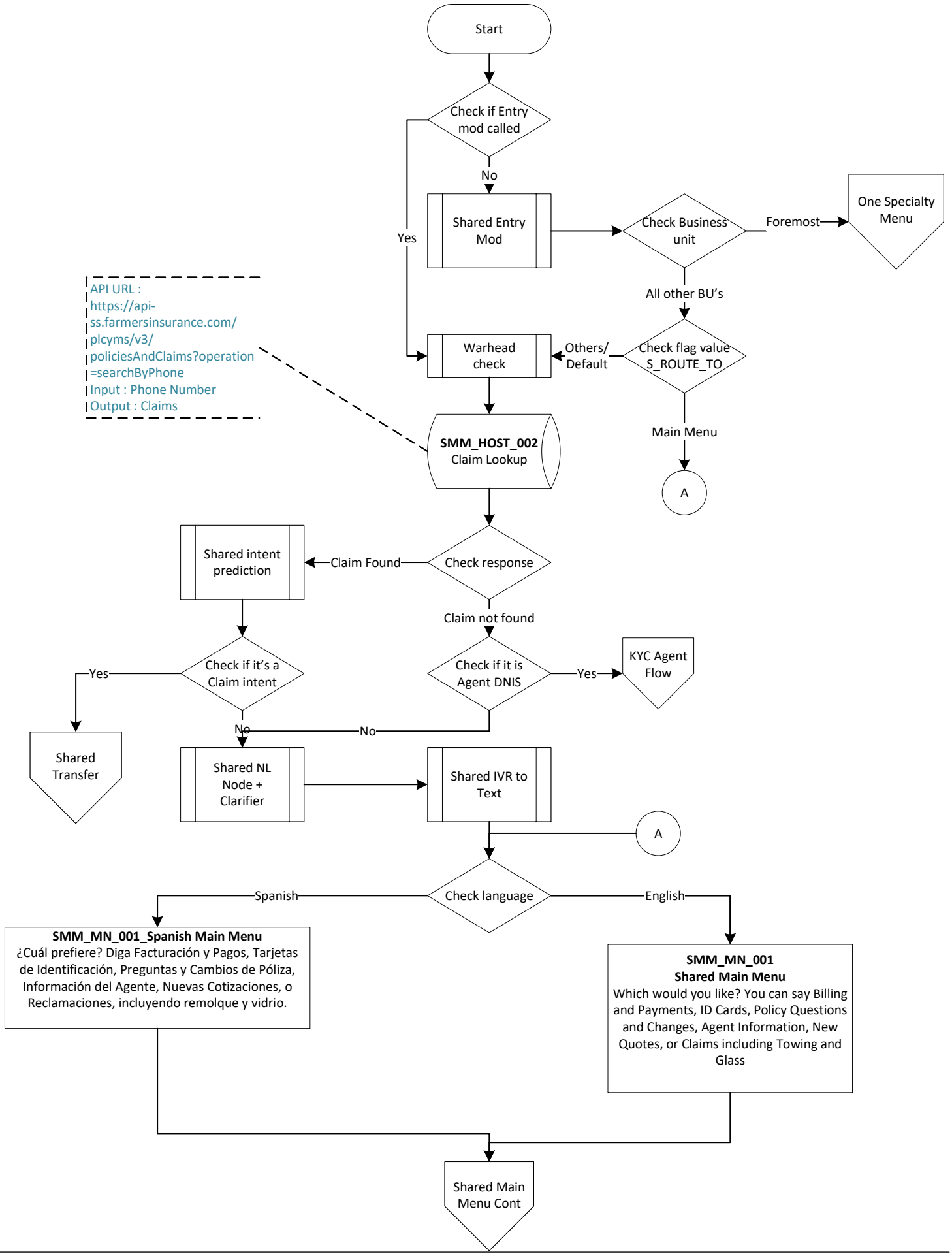

Shared Main Menu Cont

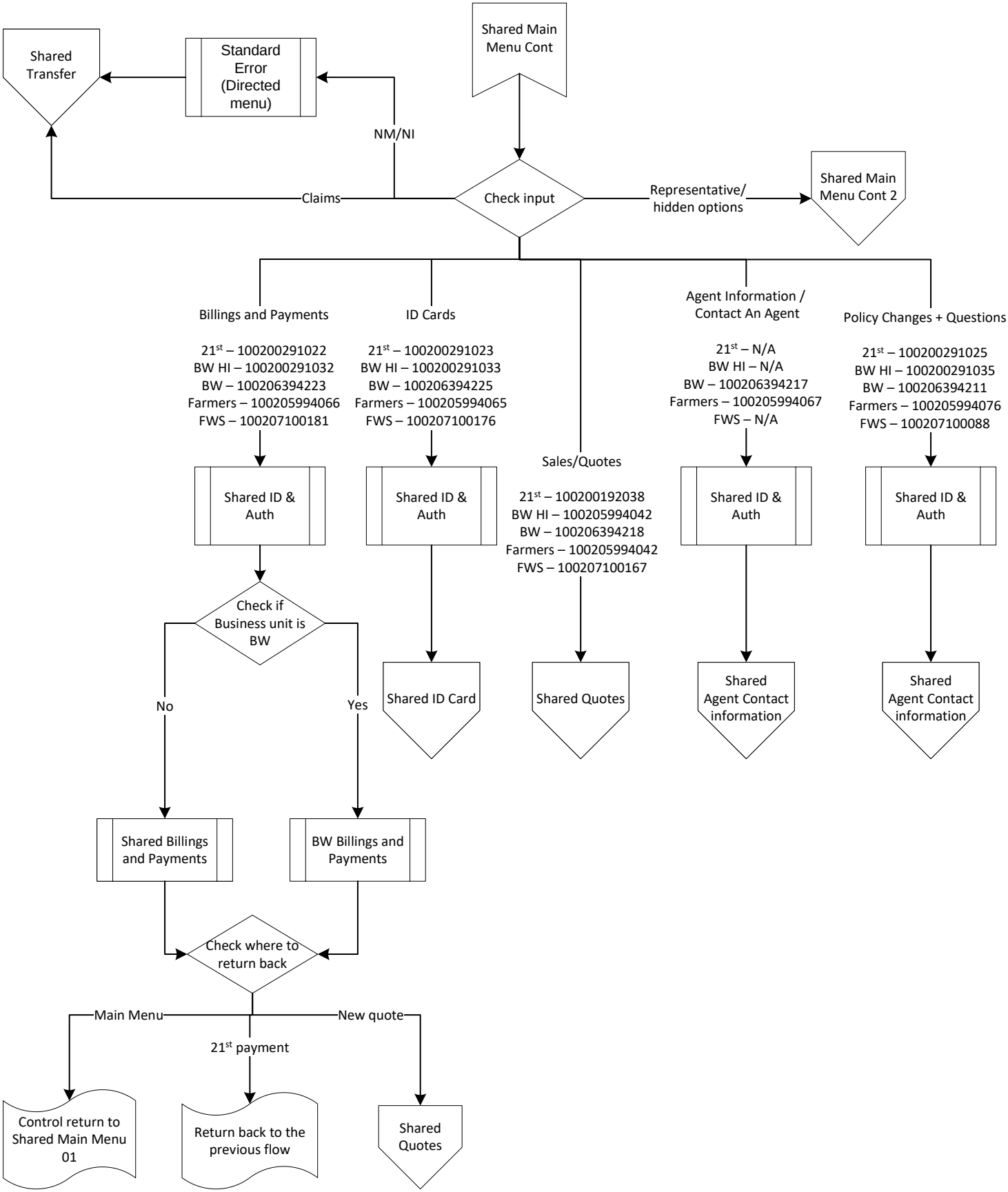

Shared Main Menu Cont 2

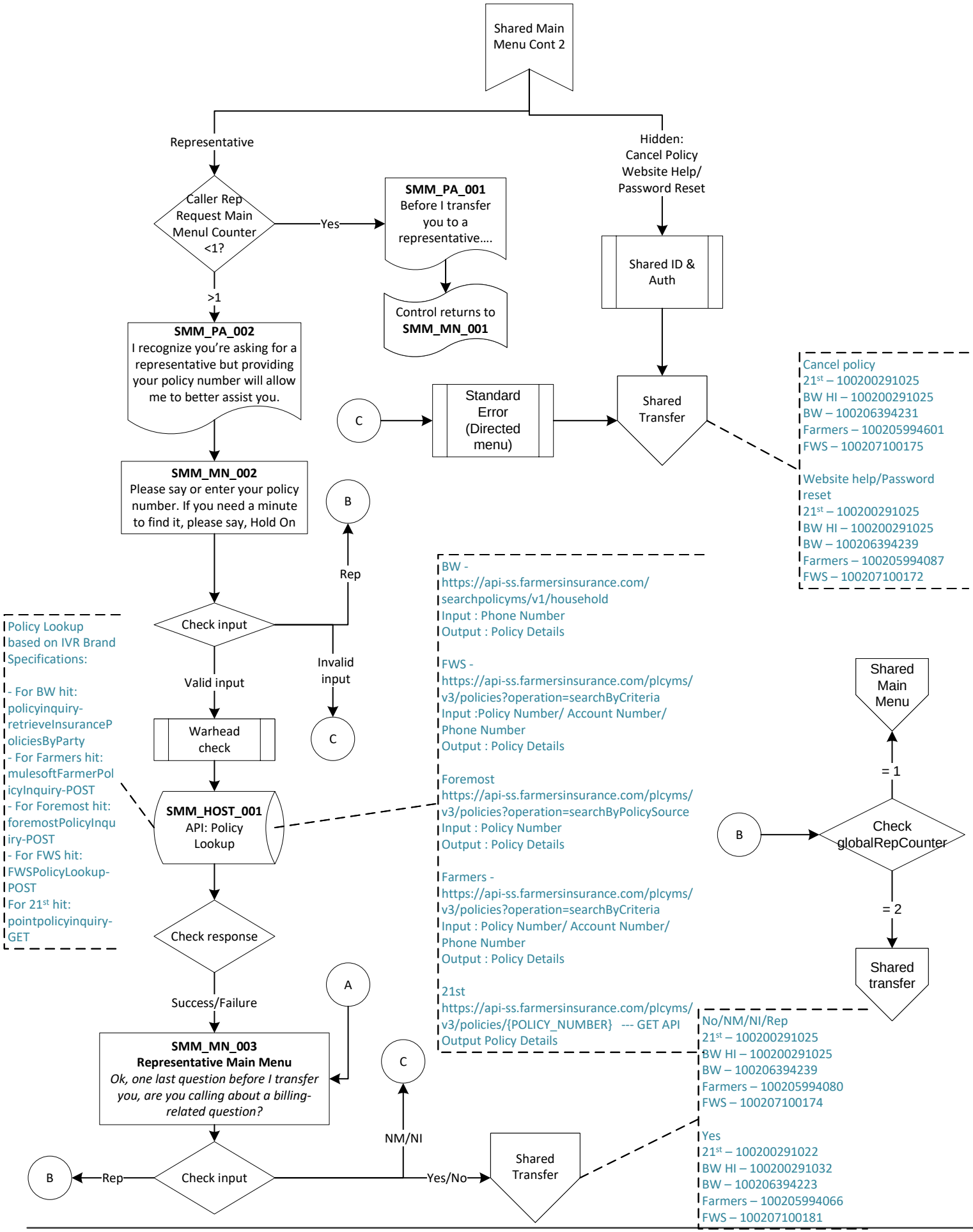

Shared Agent Contact Information

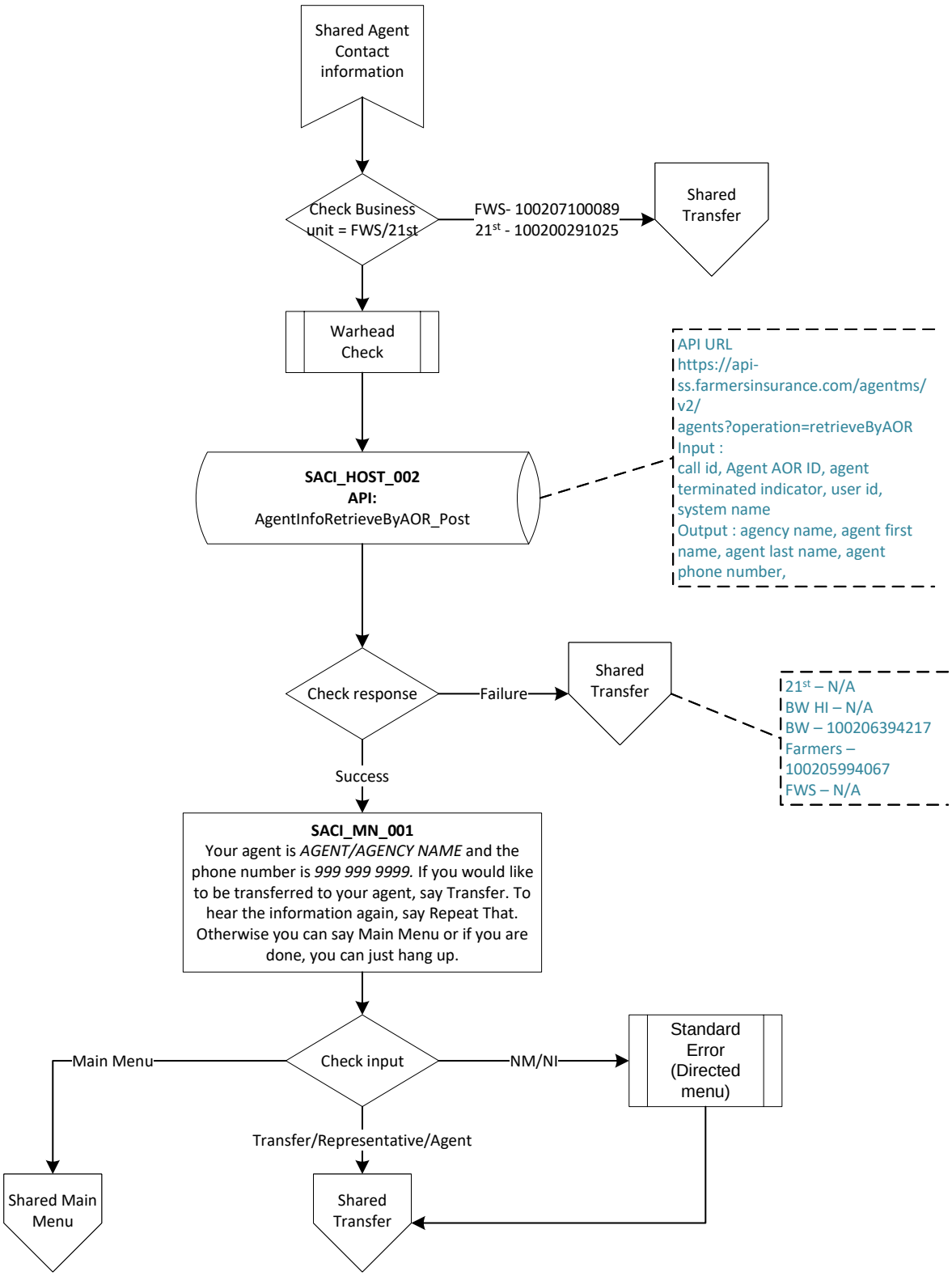

Shared After Hours Menu

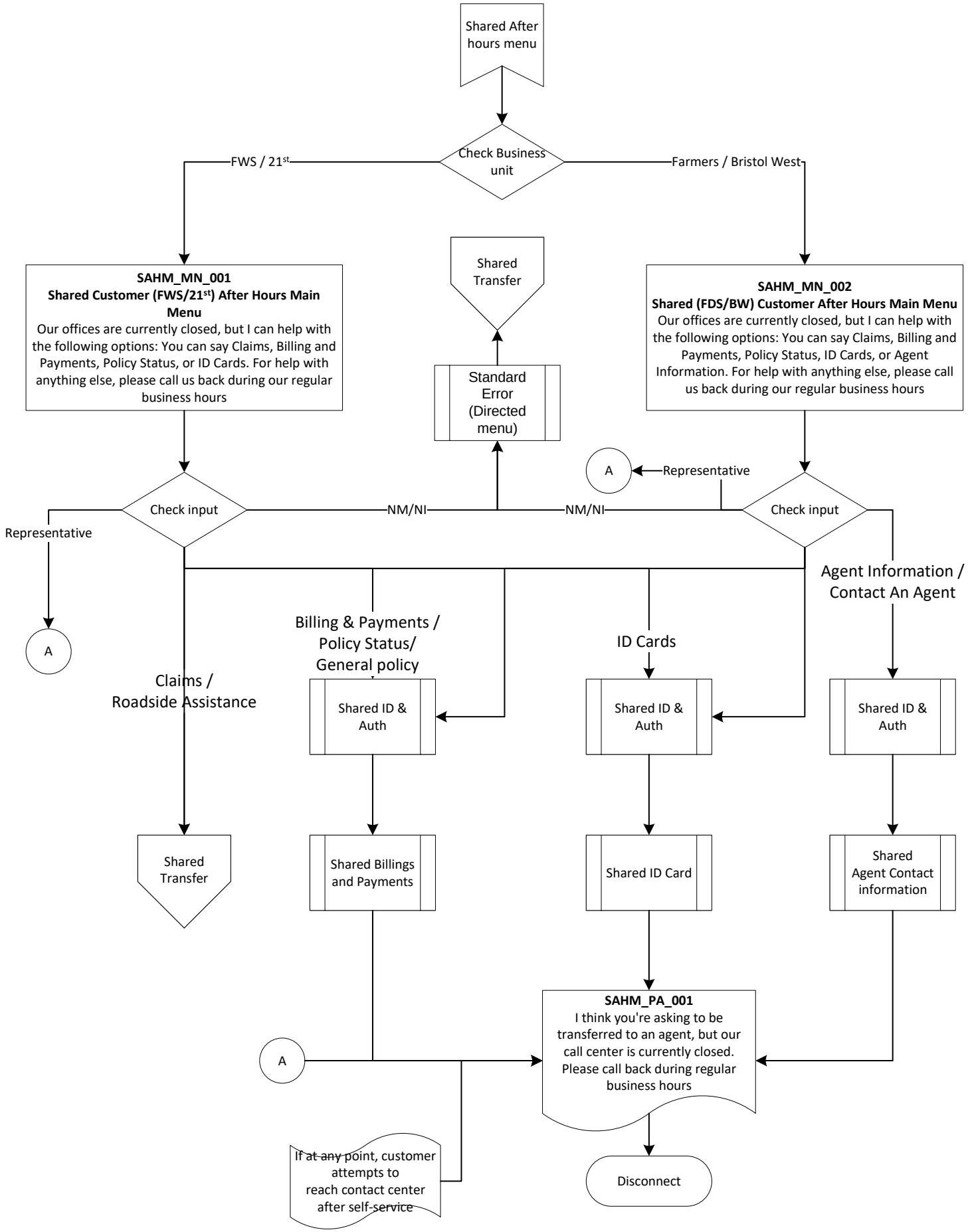

Shared Quotes

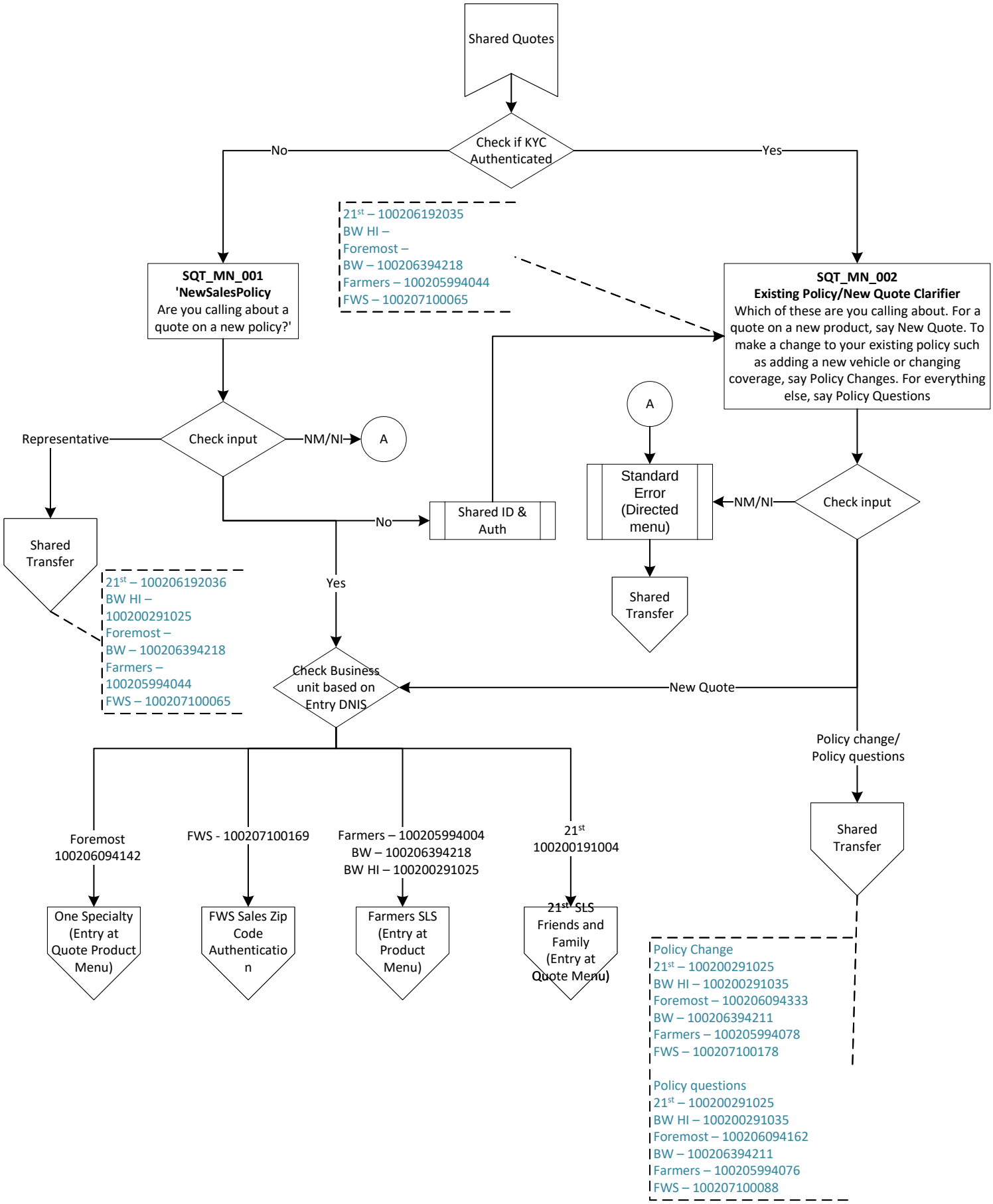

Commercial CSC Customer Menu

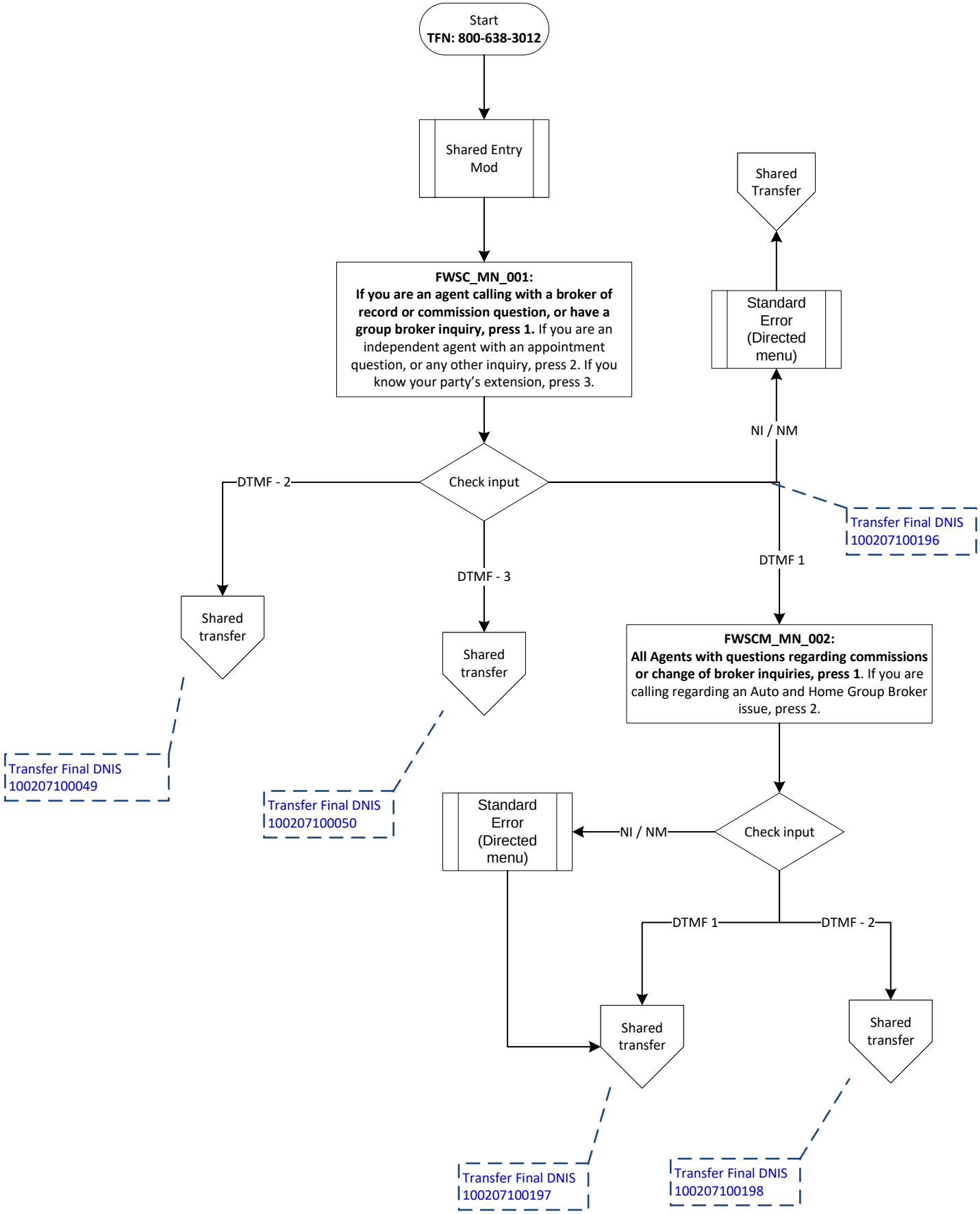

FWS Sales Express

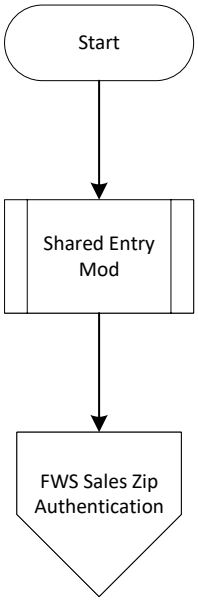

FWS IA Handling

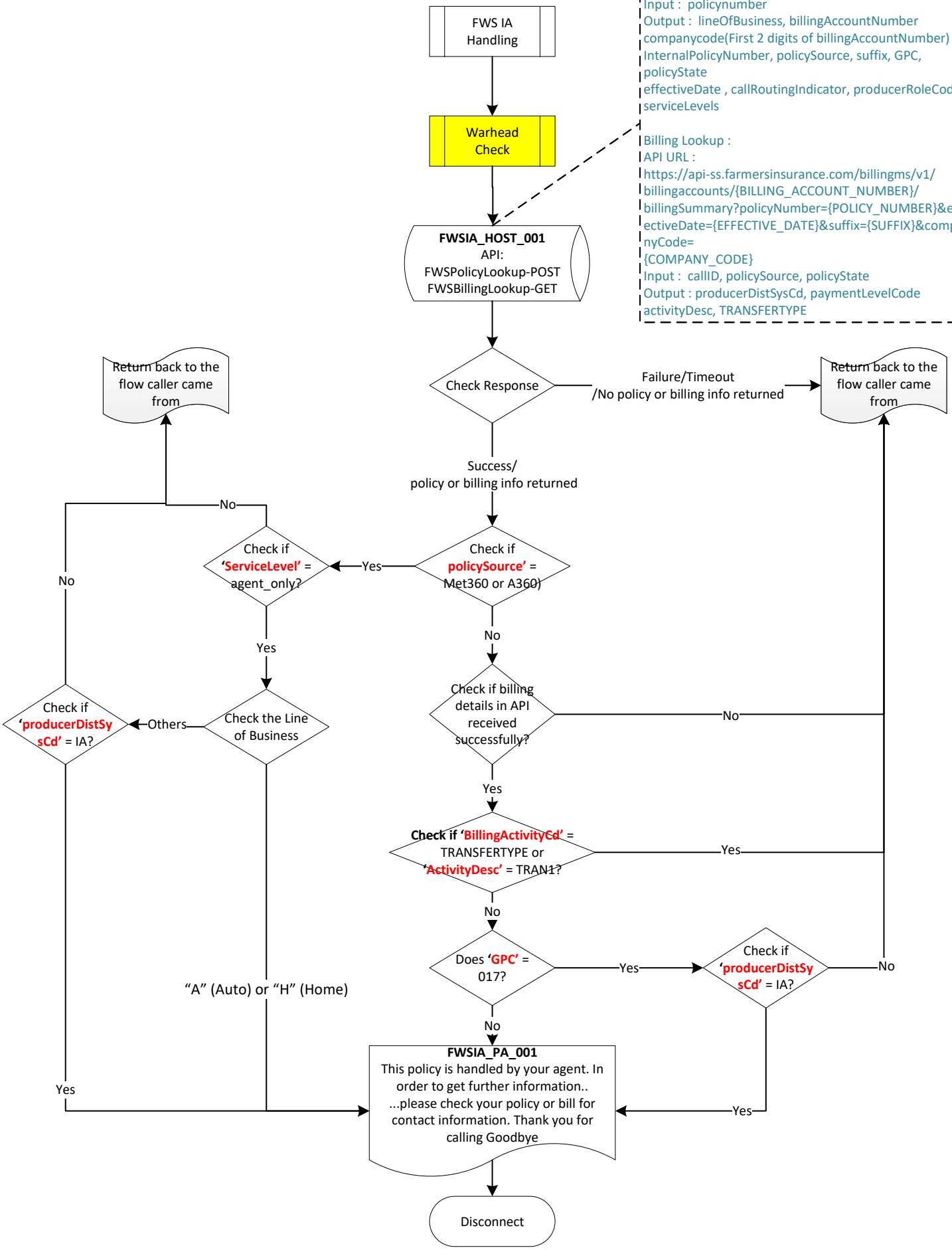

FWS FGIA

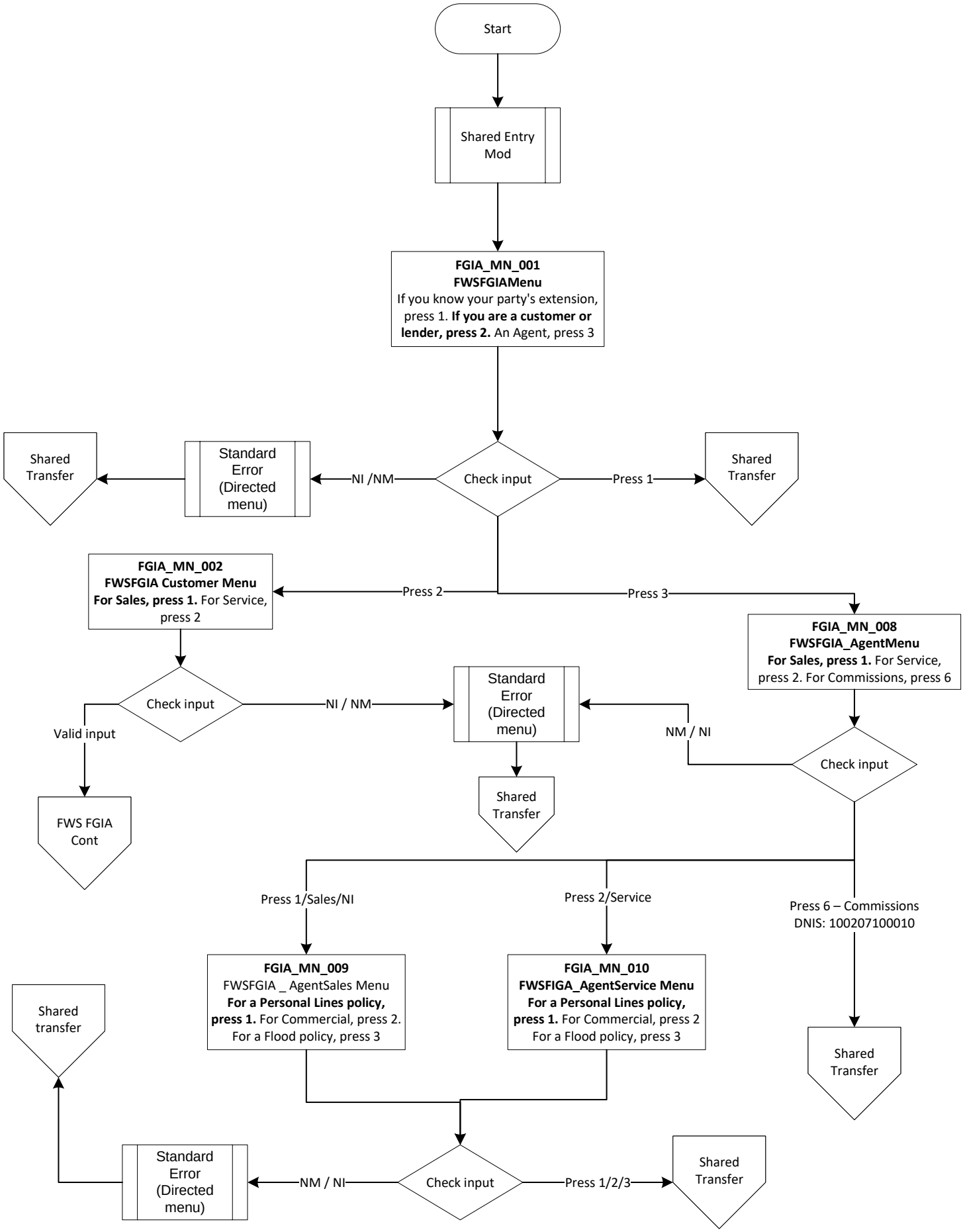
Start
Shared Entry Mod
FGIA_MN_001
FWSFGIAMenu
If you know your party's extension, press 1. If you are a customer or lender, press 2. An Agent, press 3
Check input
NI /NM
Standard Error (Directed menu)
Shared Transfer
Press 1
Shared Transfer
Press 2
FGIA_MN_002
FWSFGIA Customer Menu
For Sales, press 1. For Service, press 2
Check input
NI / NM
Standard Error (Directed menu)
Shared Transfer
Valid input
FWS FGIA Cont
Press 3
FGIA_MN_008
FWSFGIA_AgentMenu
For Sales, press 1. For Service, press 2. For Commissions, press 6
NM / NI
Check input
Press 1/Sales/NI
Press 2/Service
Press 6 – Commissions
DNIS: 100207100010
FGIA_MN_009
FWSFGIA _ AgentSales Menu
For a Personal Lines policy, press 1. For Commercial, press 2. For a Flood policy, press 3
FGIA_MN_010
FWSFIGA_AgentService Menu
For a Personal Lines policy, press 1. For Commercial, press 2 For a Flood policy, press 3
Shared Transfer
Check input
NM / NI
Standard Error (Directed menu)
Shared transfer
Press 1/2/3
Shared Transfer

FWS FGIA Cont

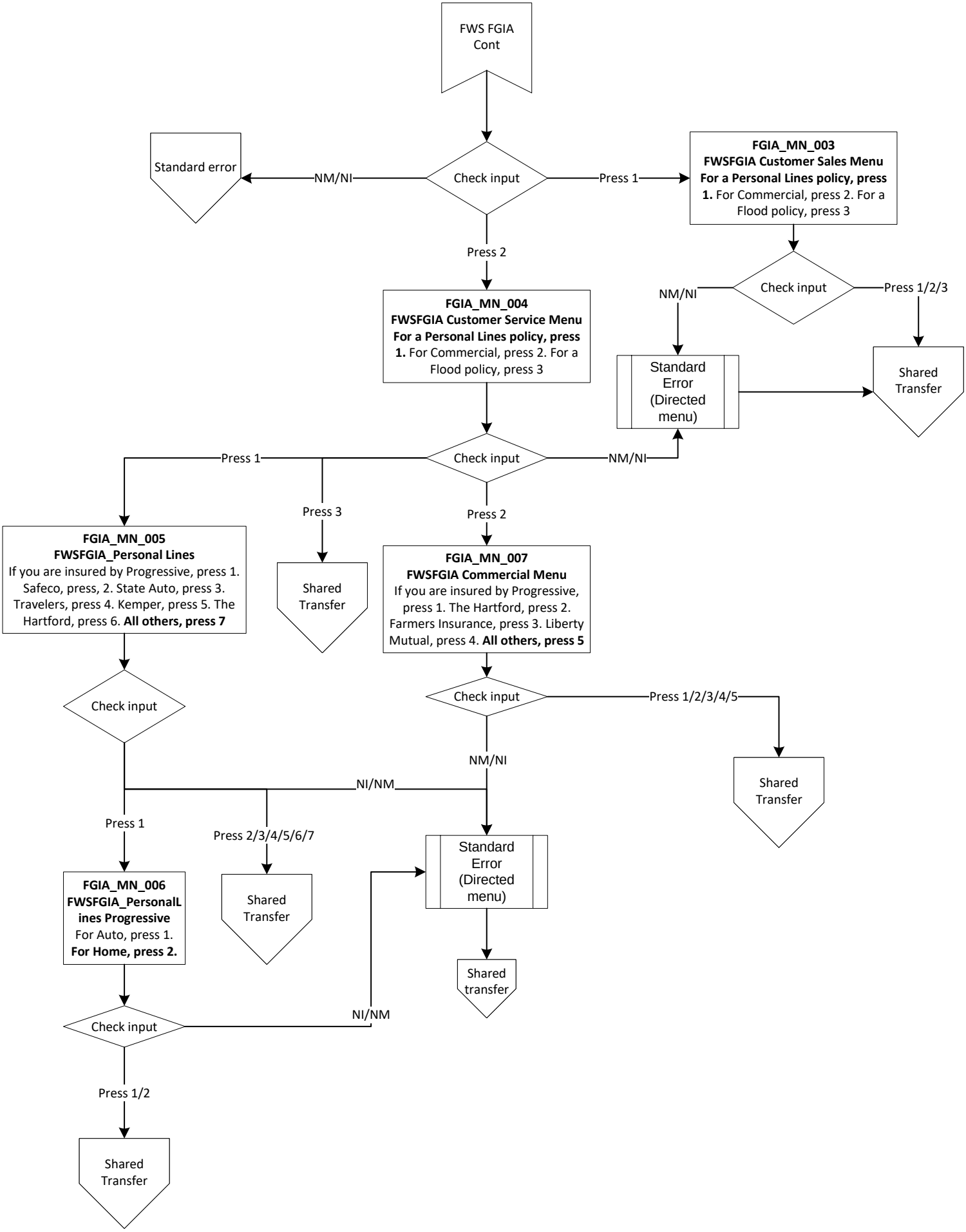

FWS ARC Main Cont

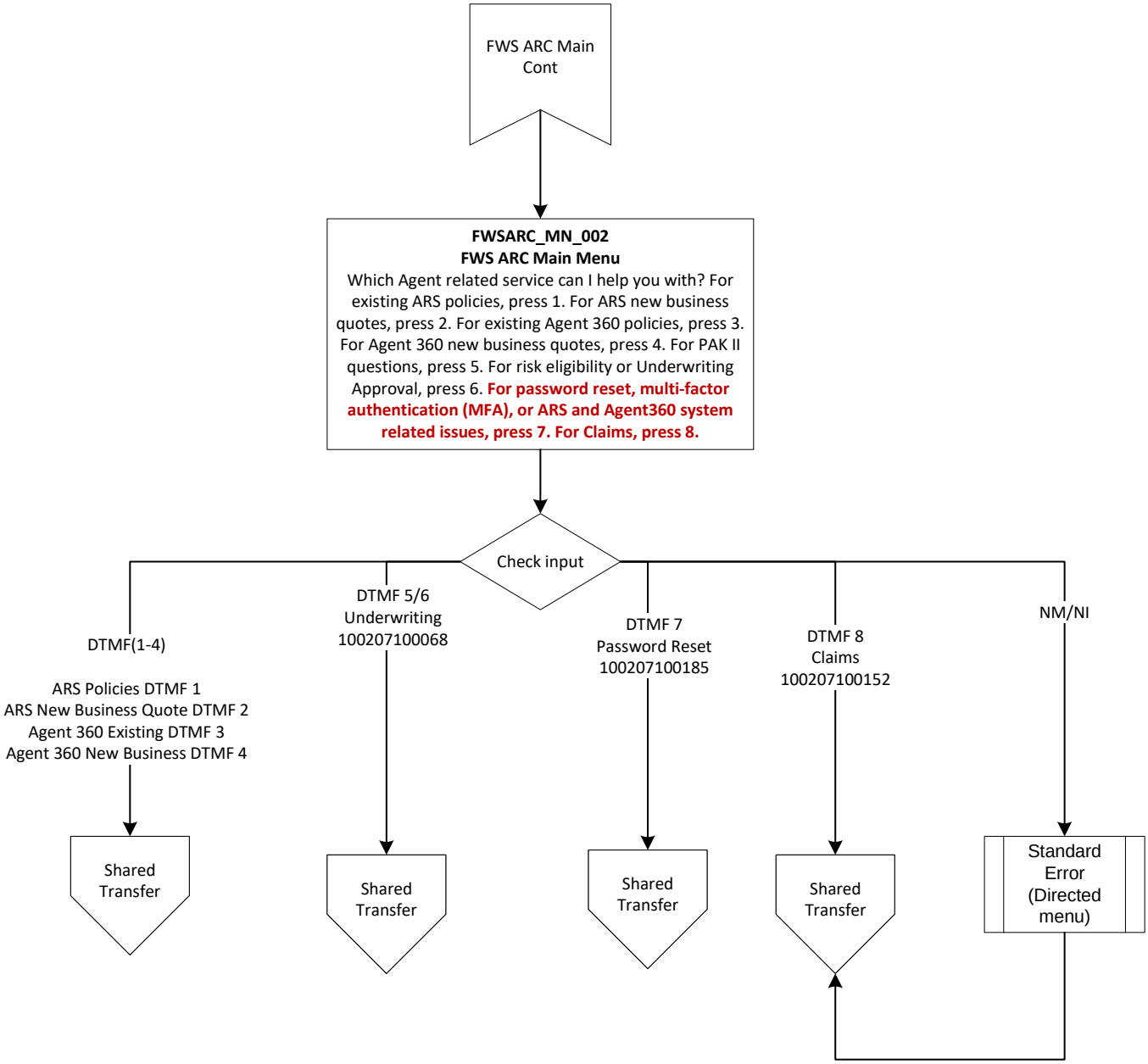

FWS Sales Zip Authentication

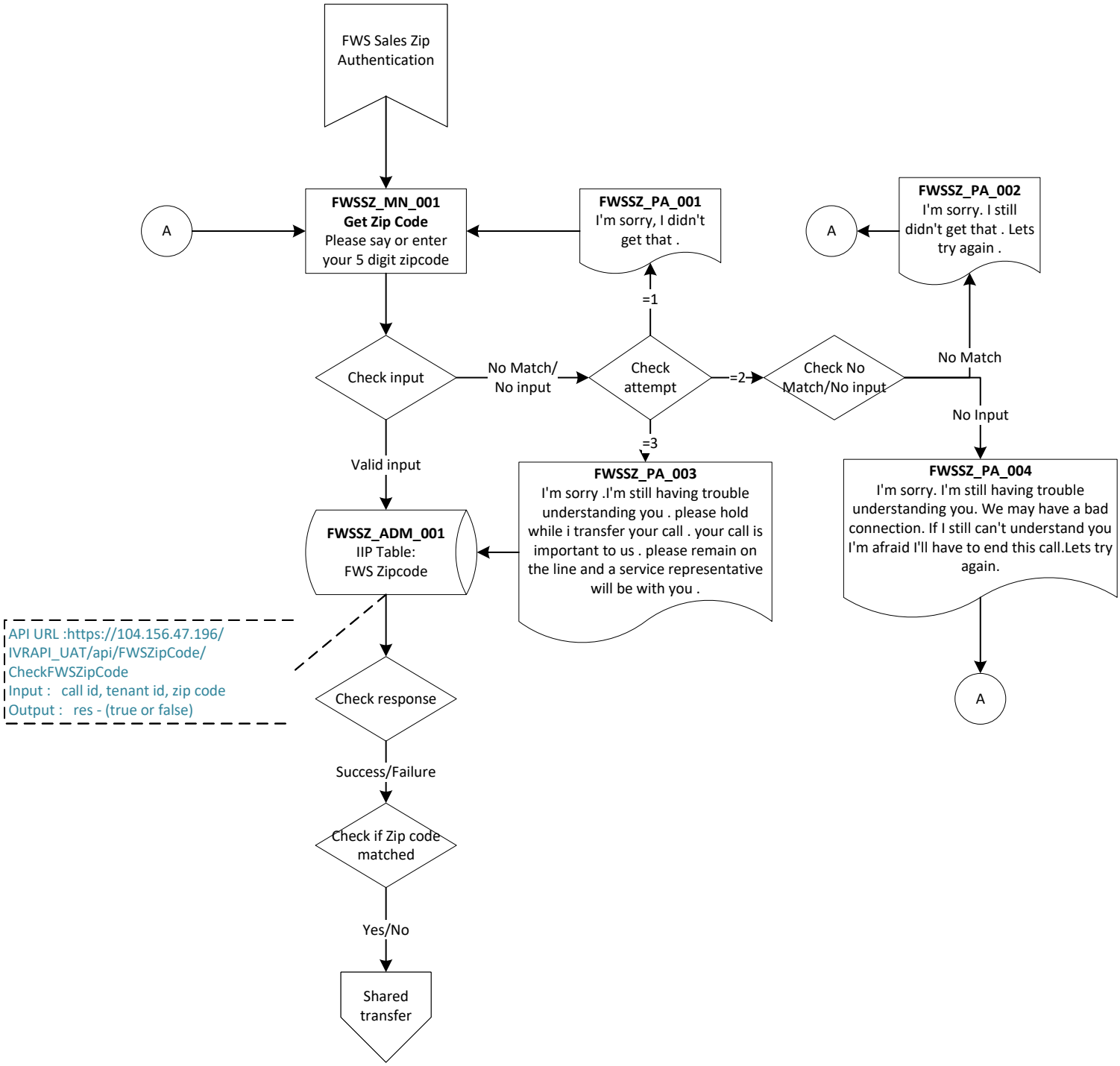

FWS ARC Main

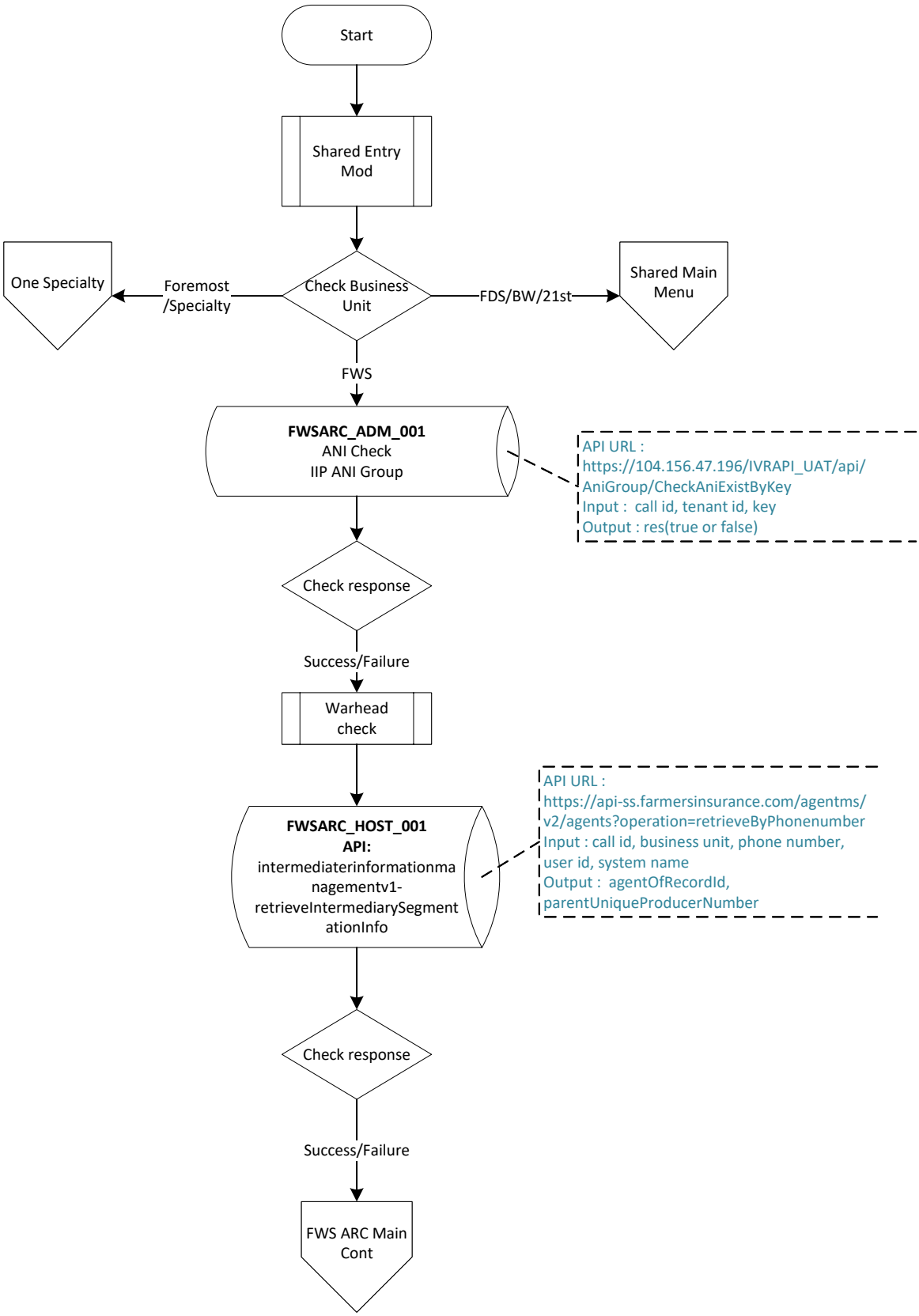
Start
Shared Entry Mod
Check Business Unit
Foremost /Specialty
One Specialty
FDS/BW/21st
Shared Main Menu
FWS
FWSARC_ADM_001
ANI Check
IIP ANI Group
API URL :
https://104.156.47.196/IVRAPI_UAT/api/AniGroup/CheckAniExistByKey
Input : call id, tenant id, key
Output : res(true or false)
Check response
Success/Failure
Warhead check
FWSARC_HOST_001
API:
intermediaterinformationmanagementv1-retrieveIntermediarySegmentationInfo
API URL :
https://api-ss.farmersinsurance.com/agentms/v2/agents?operation=retrieveByPhonenumber
Input : call id, business unit, phone number, user id, system name
Output : agentOfRecordId, parentUniqueProducerNumber
Check response
Success/Failure
FWS ARC Main Cont

FWS Request Coverage Document FAQ

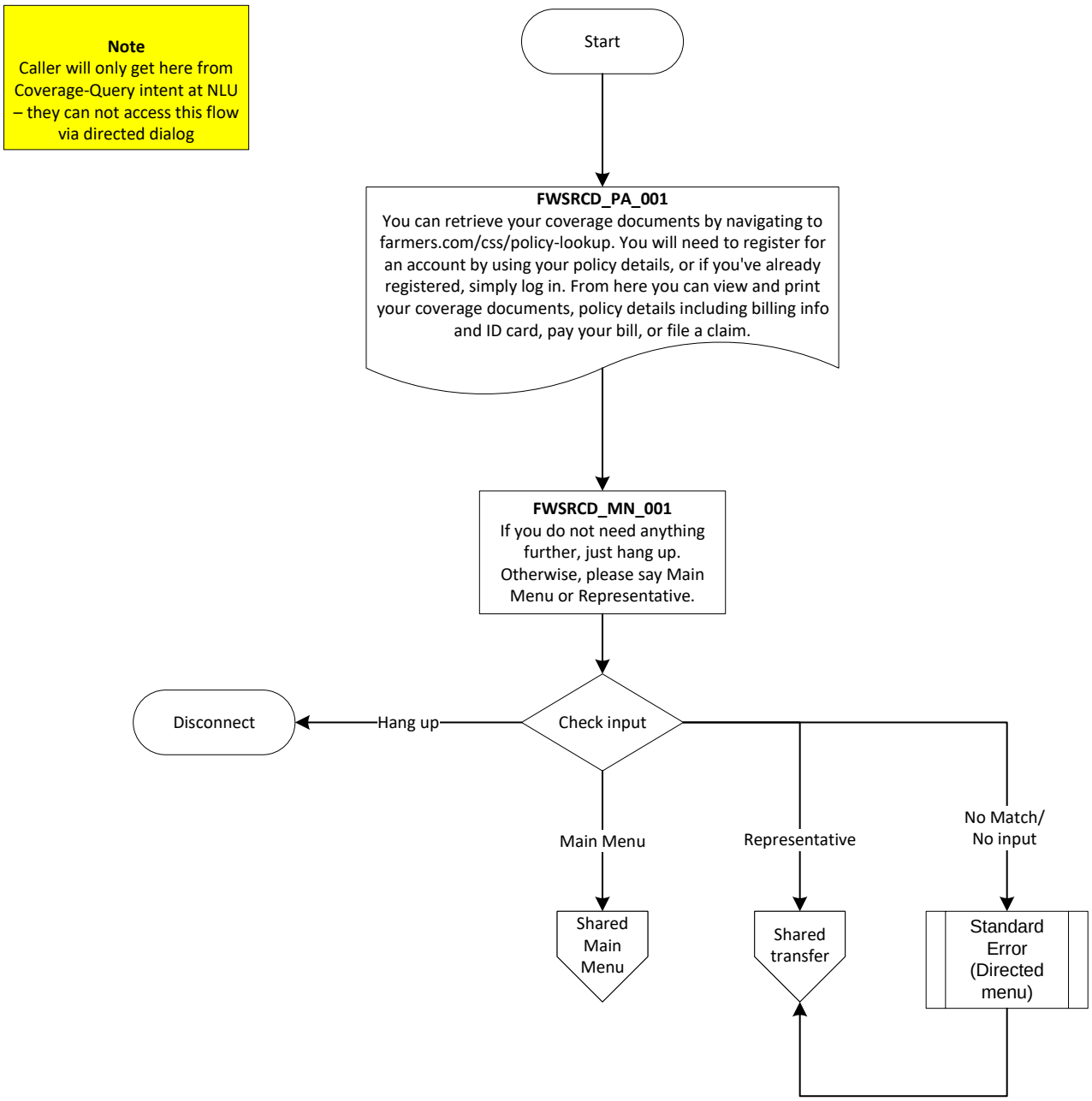

KYC Agent Flow

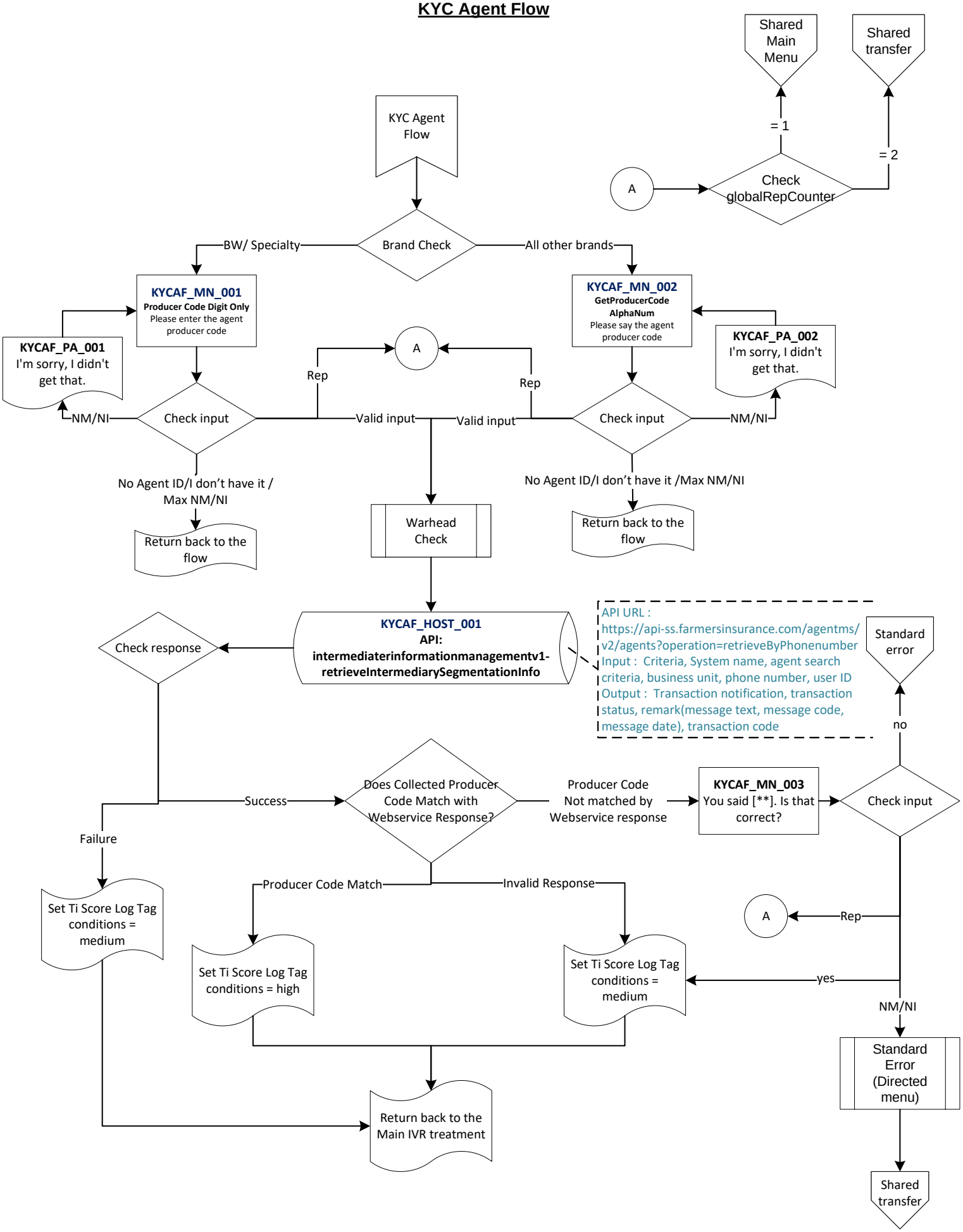

Admin Failure

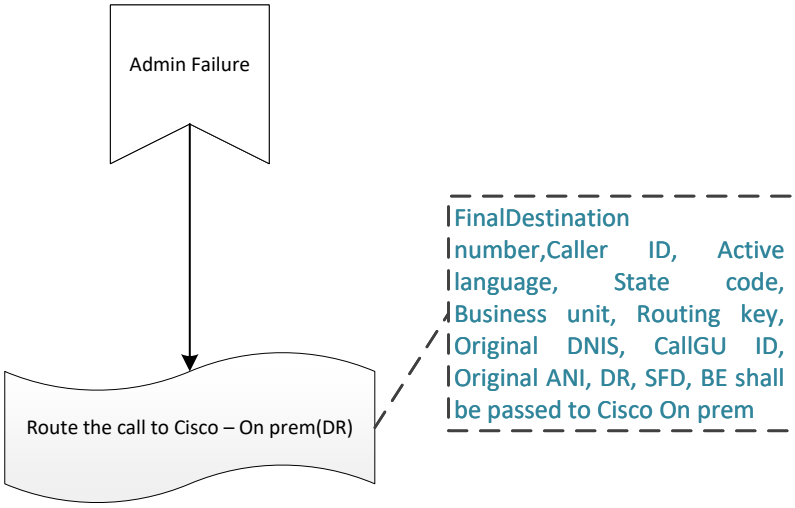

Routing Logic

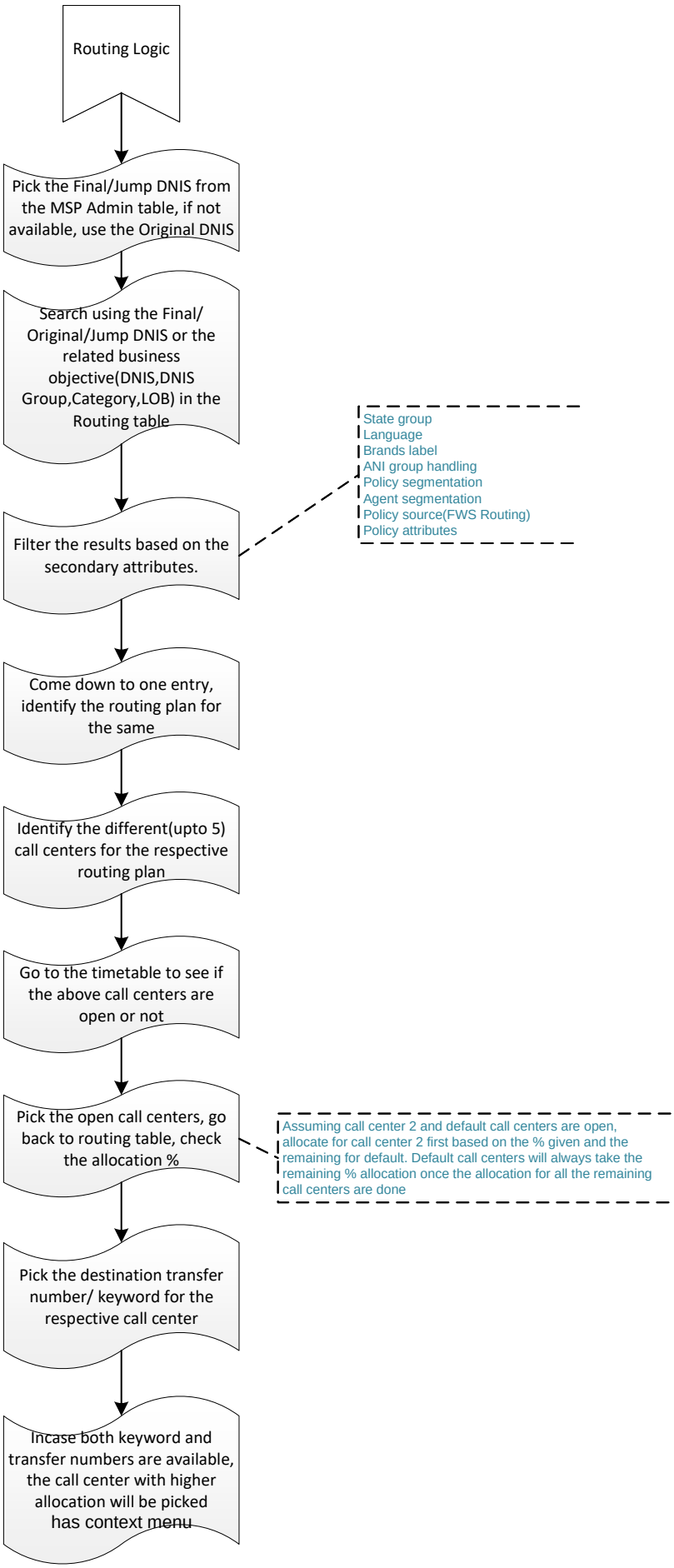

Shared ID & Auth

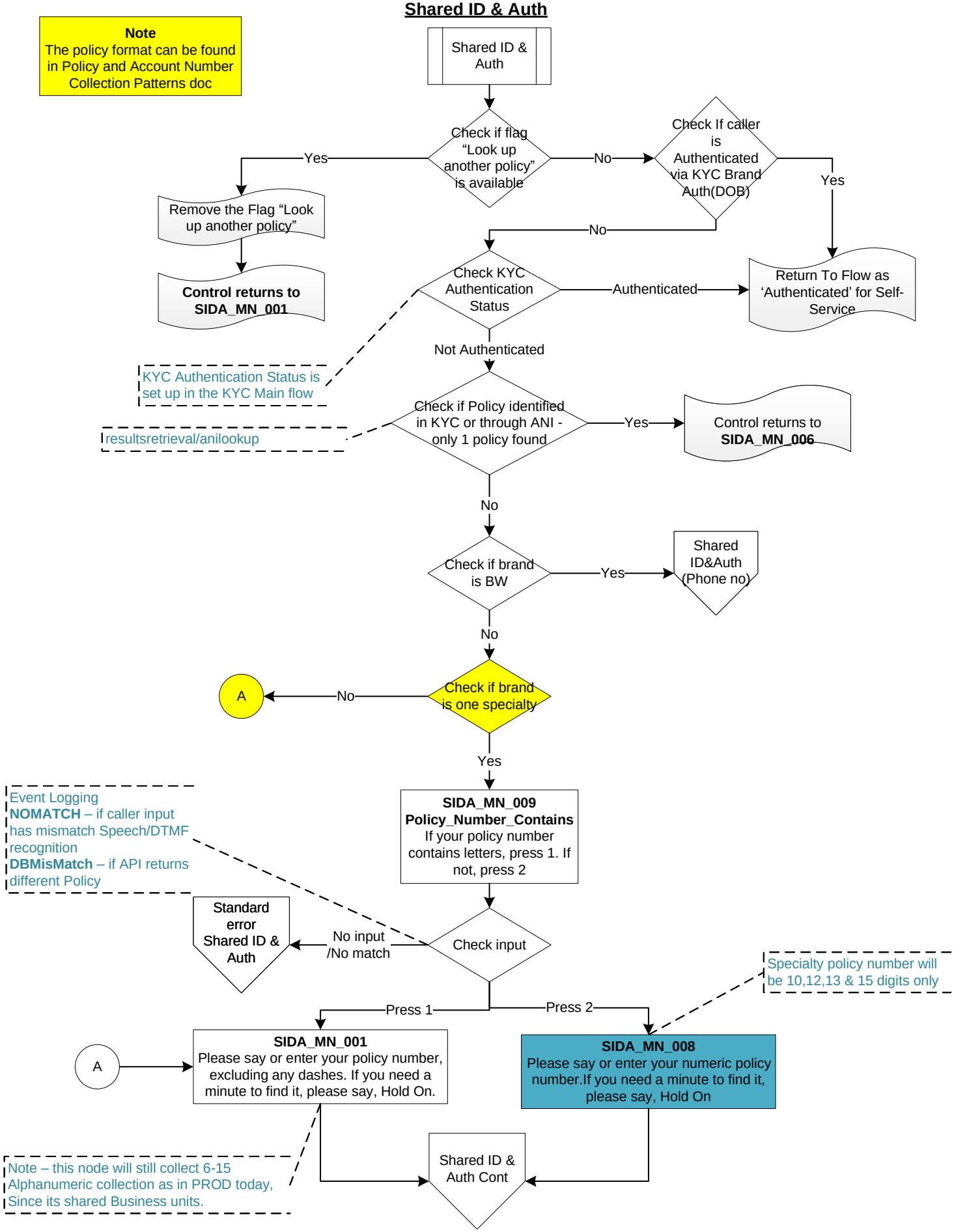

Shared ID & Auth

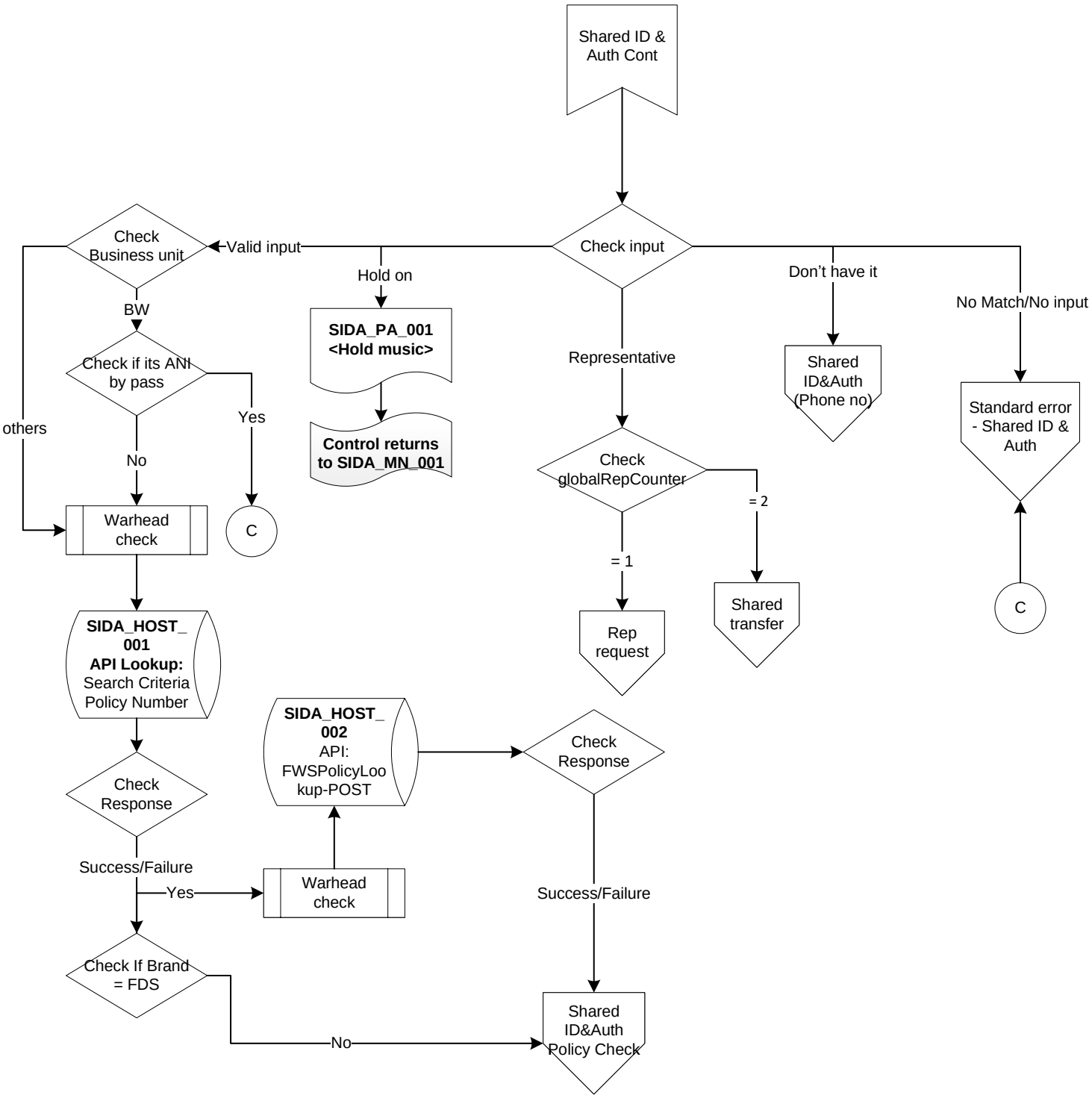

Rep Request(Policy no)

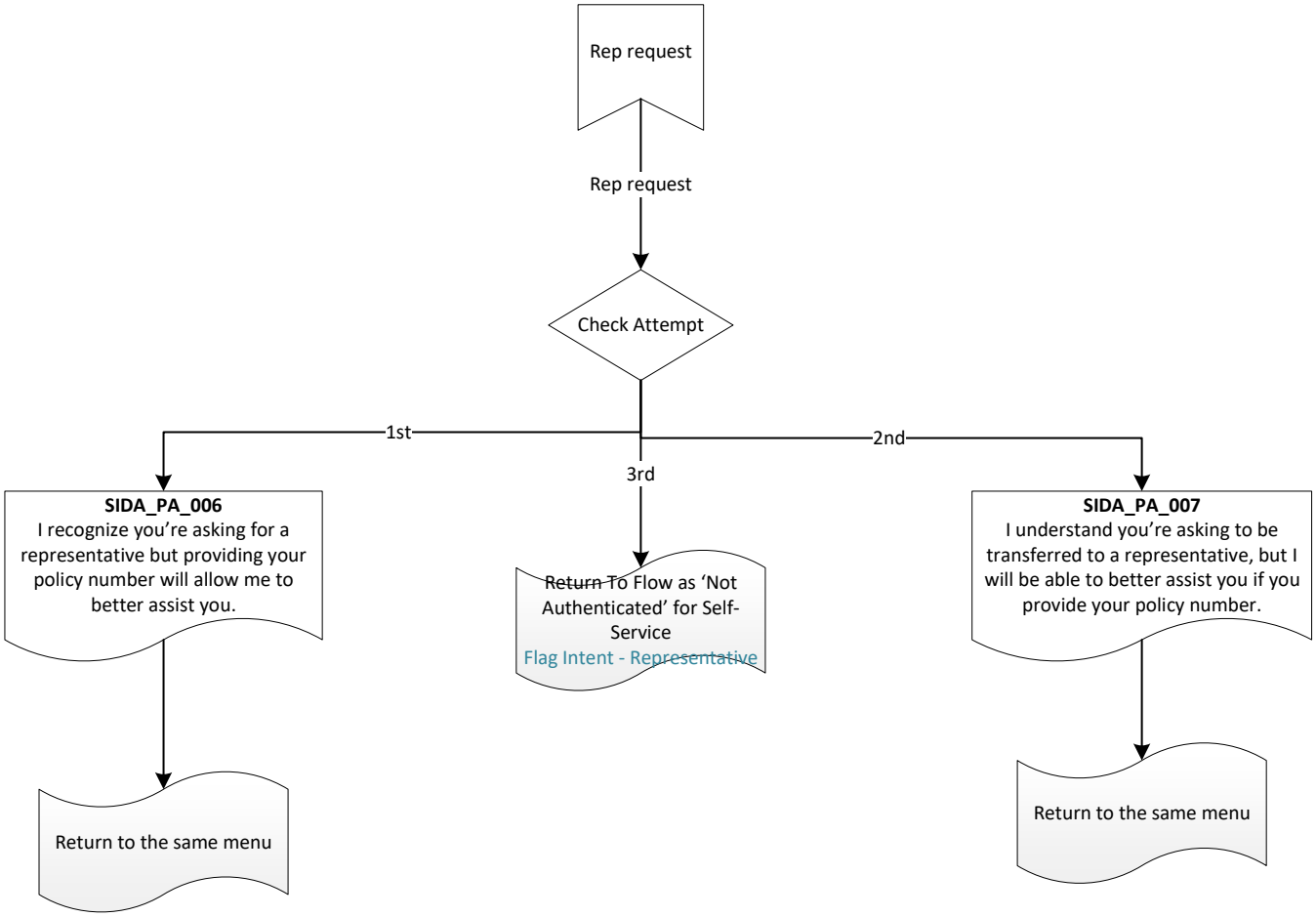

Rep Request(Phone no)

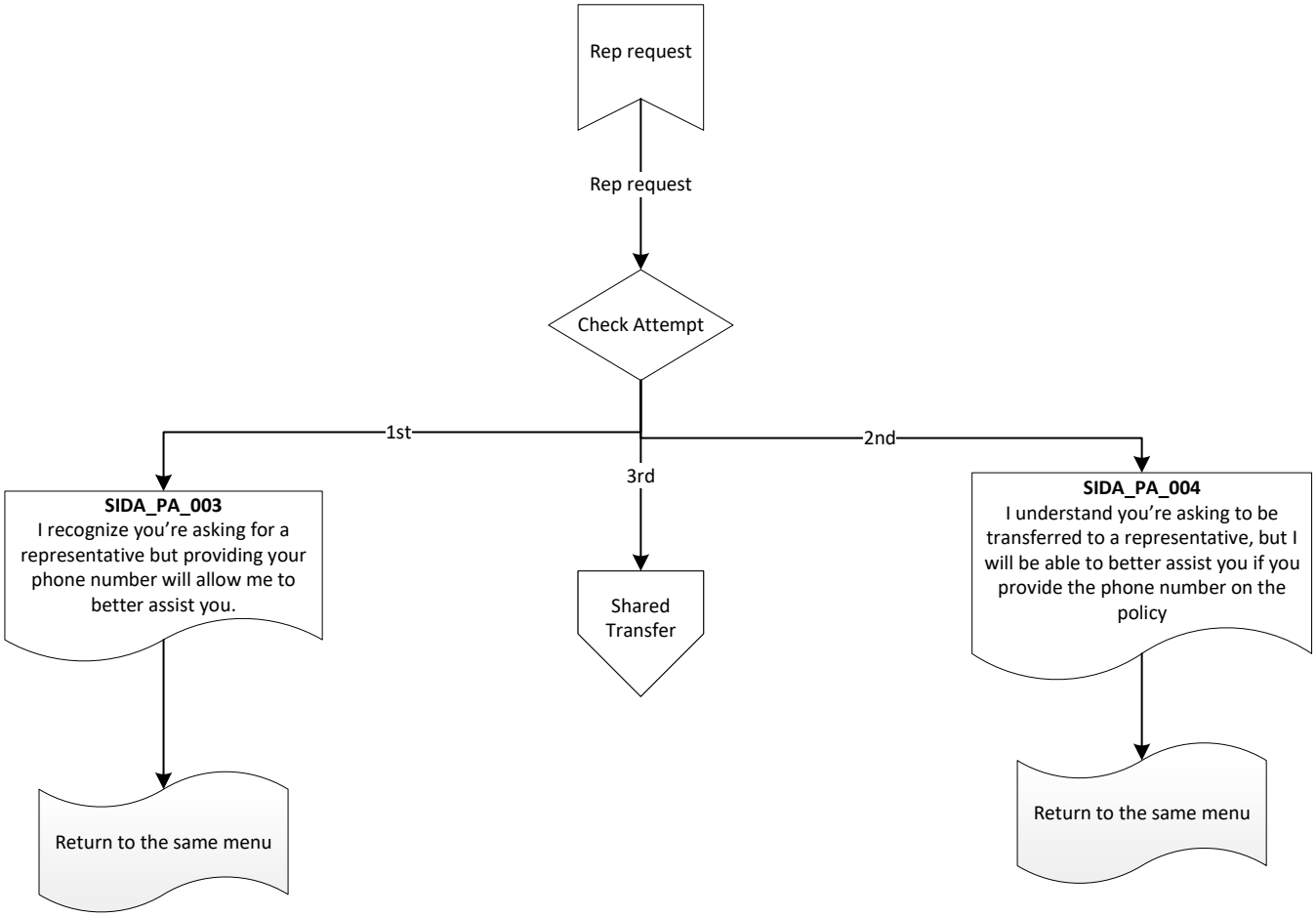

Standard error

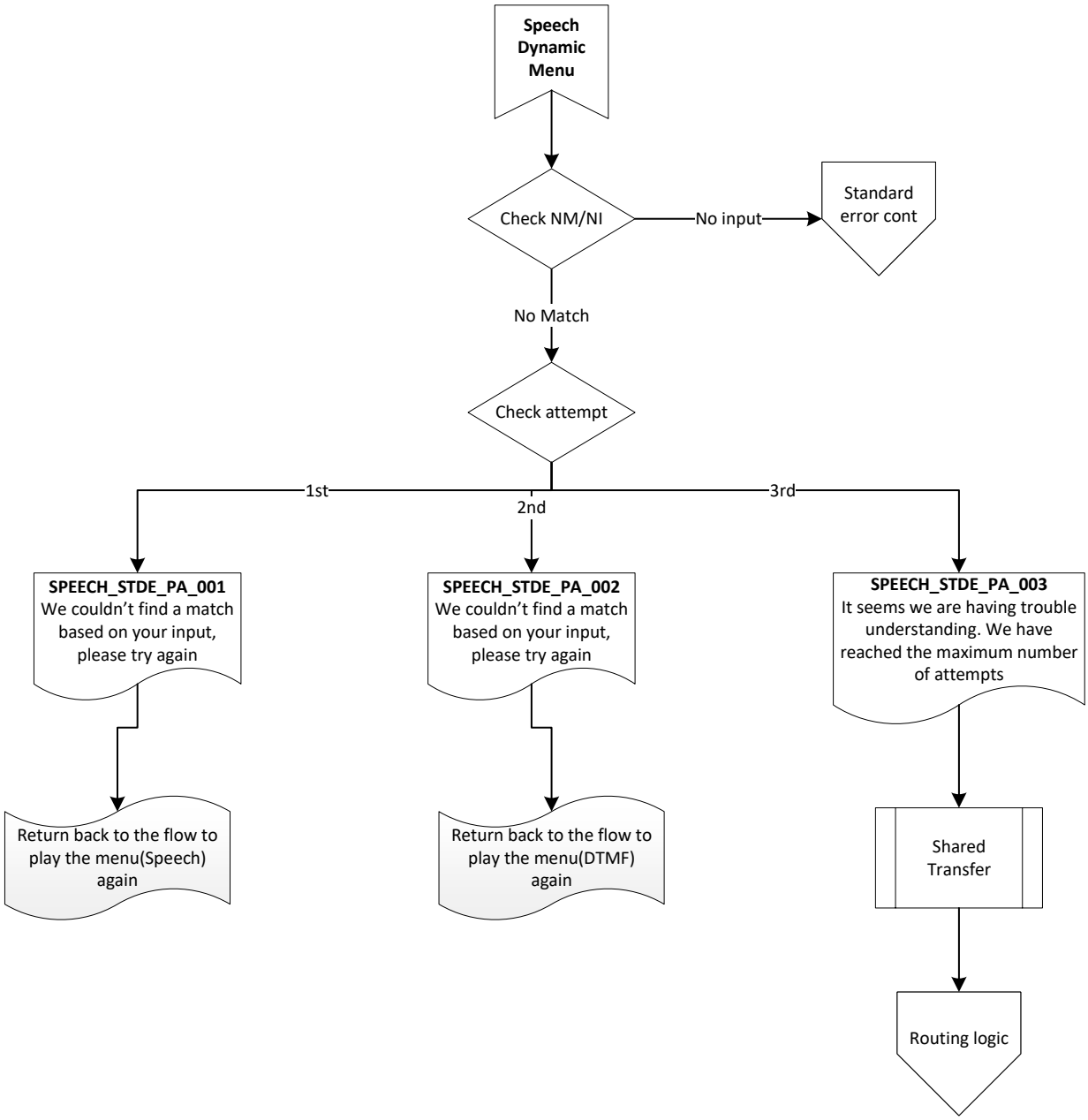

Standard Error (Directed menu)

Error type treatments:

No input – Has 2 retries (excluding initial attempt)

No Match – Has only 1 retry (excluding initial attempt).

There are 3 types if directed menu:

1. DTMF+VOICE – All the tries will be in both DTMF+VOICE.

2. FallBackDTMF – First try (or initial try) will be in DTMF/VOICE. The next two tries will only be in DTMF.

3. PURE_DTMF – All the tries will be in DTMF only.

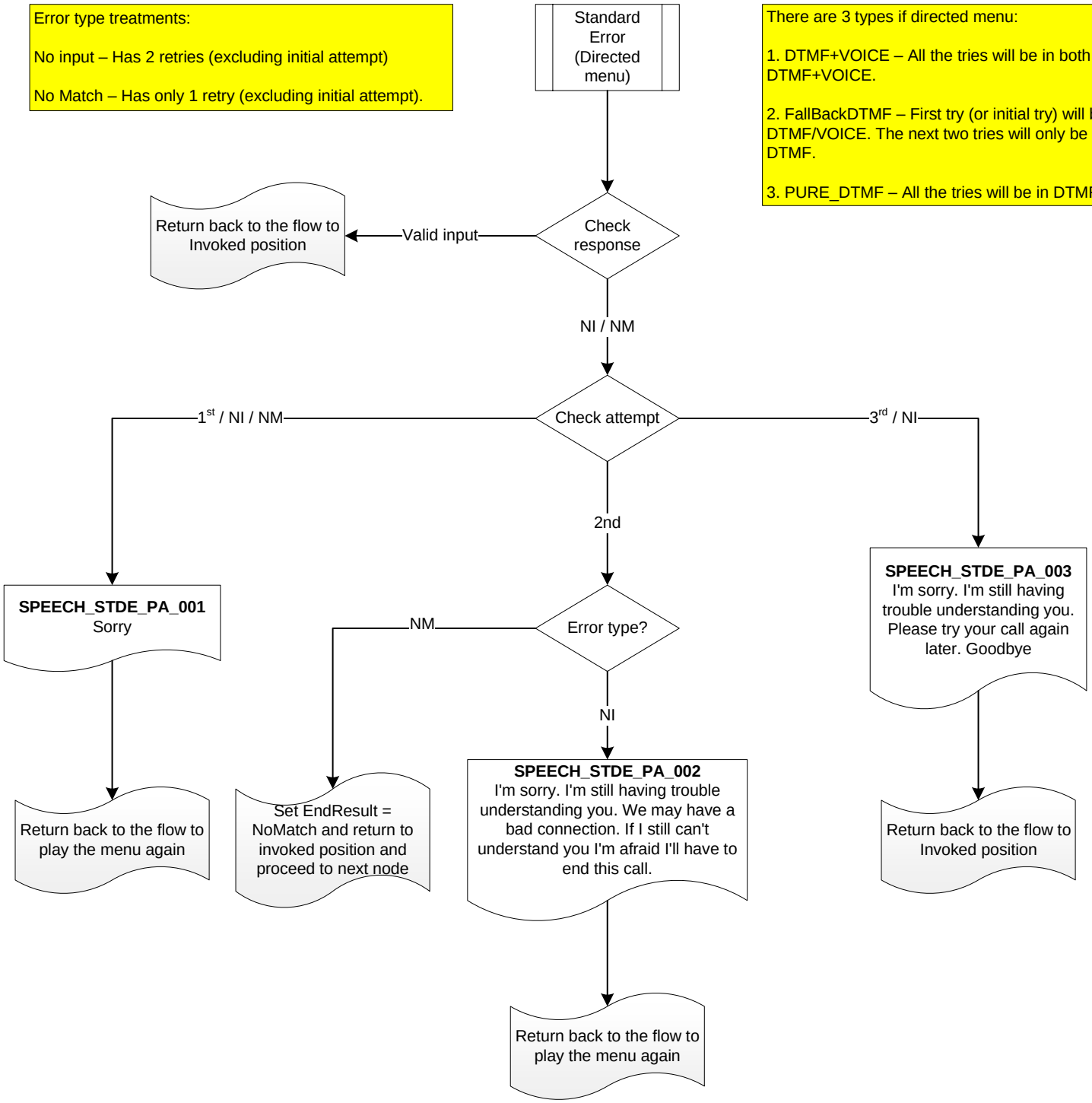

Standard error - Shared ID & Auth

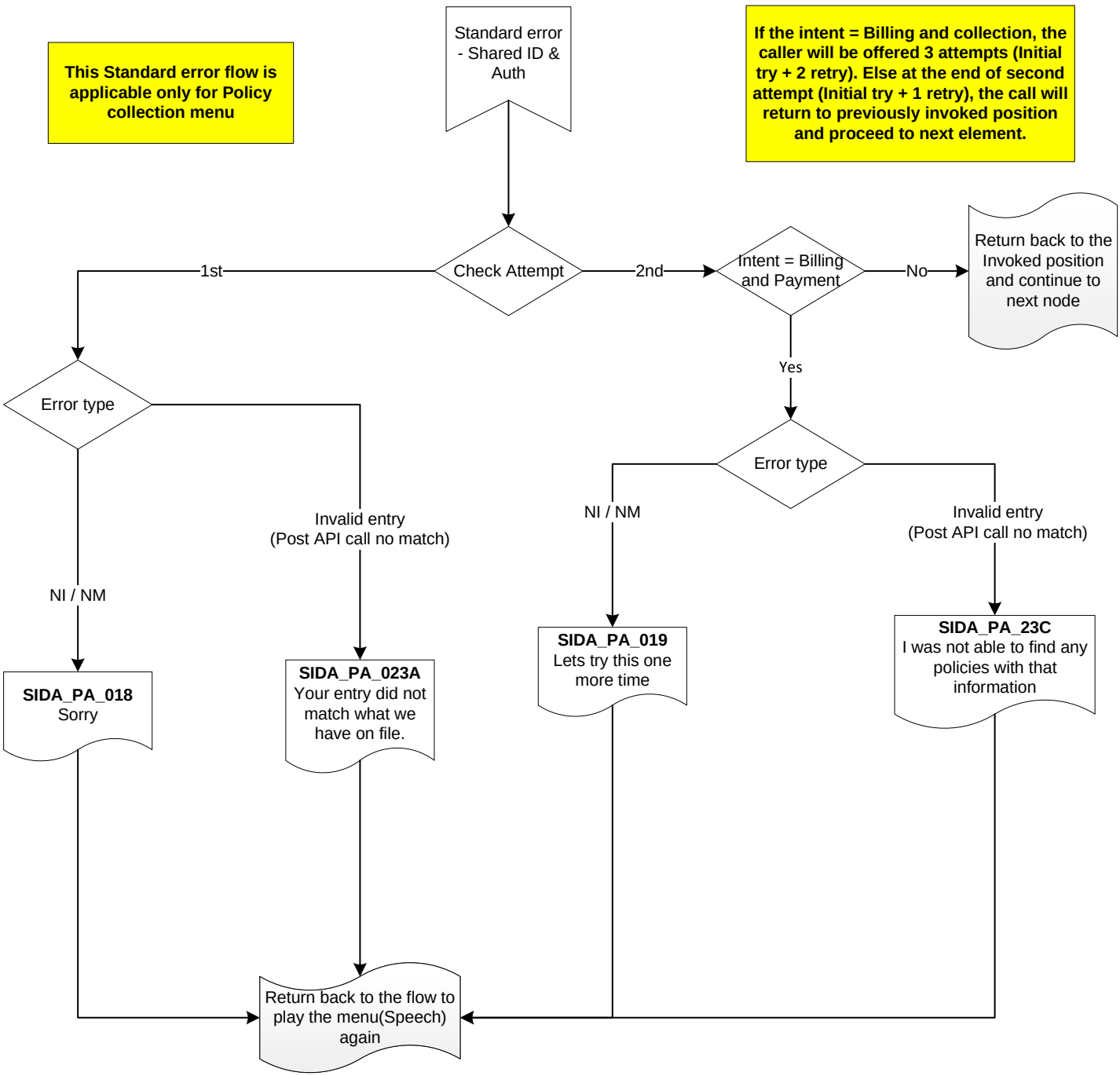

Standard error - Shared ID & Auth (For Phone number collection)

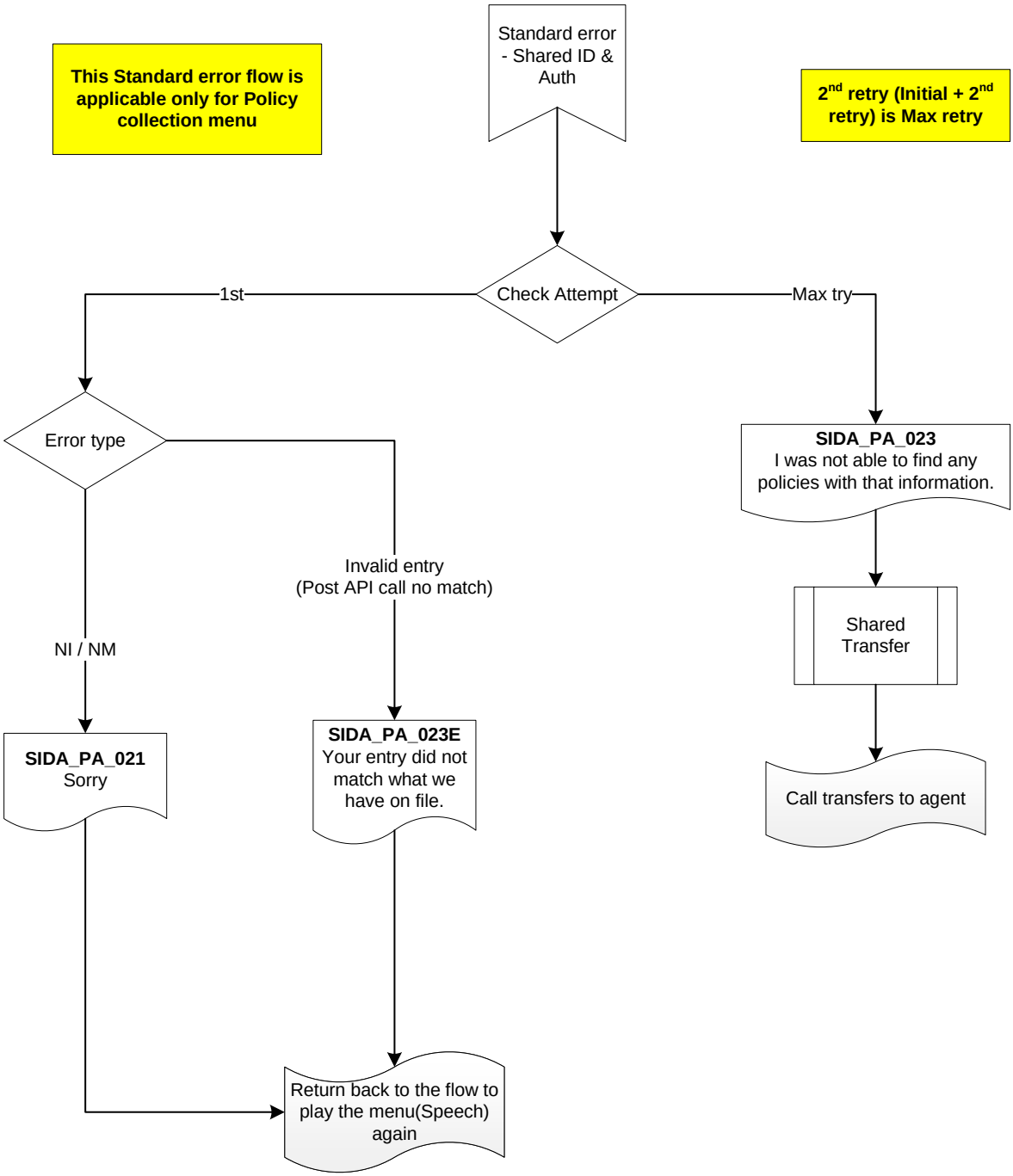

Standard error - Shared ID & Auth (For DOB menu)

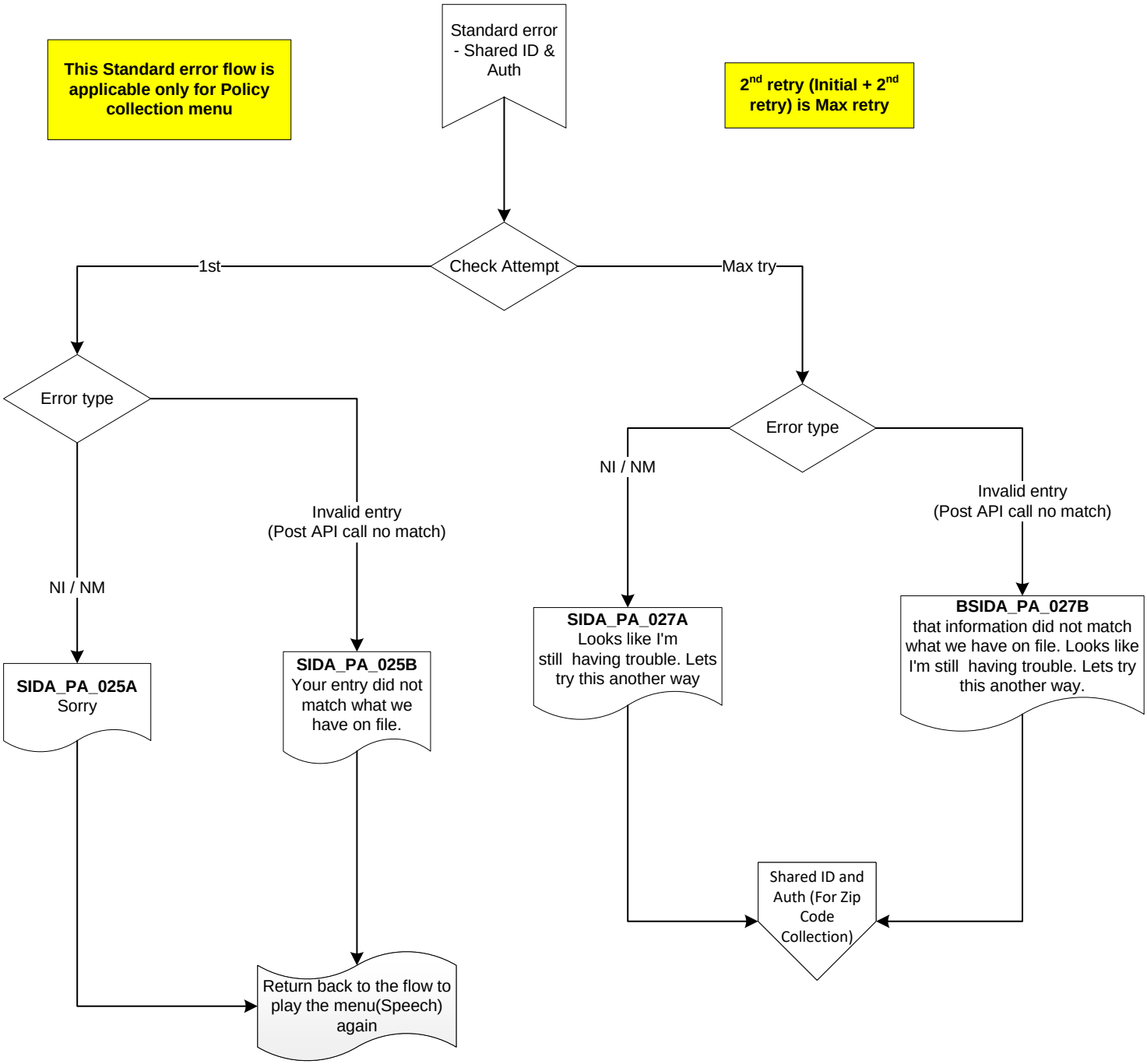

Standard error - Shared ID & Auth (For ZIP menu)

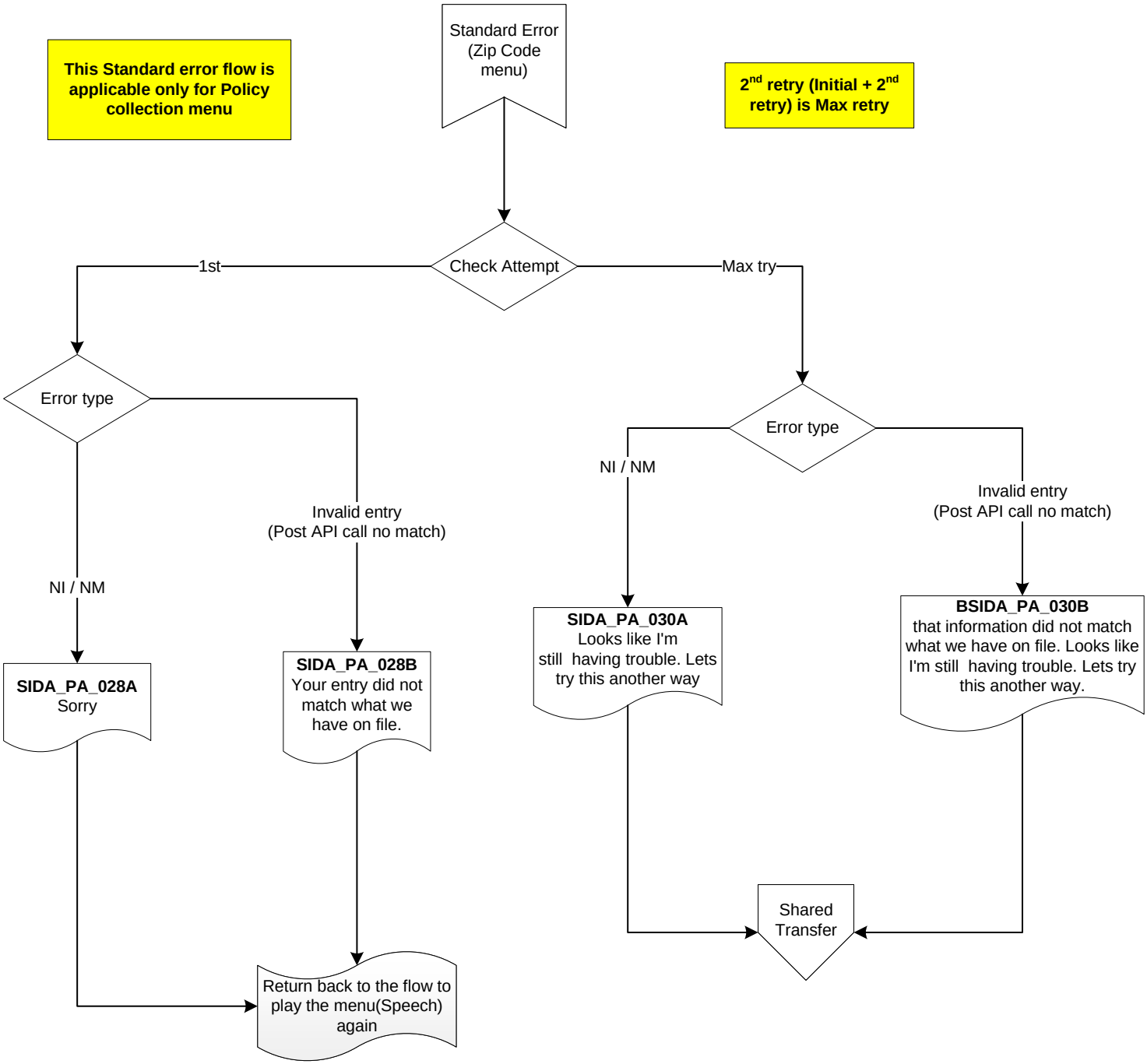

Standard error

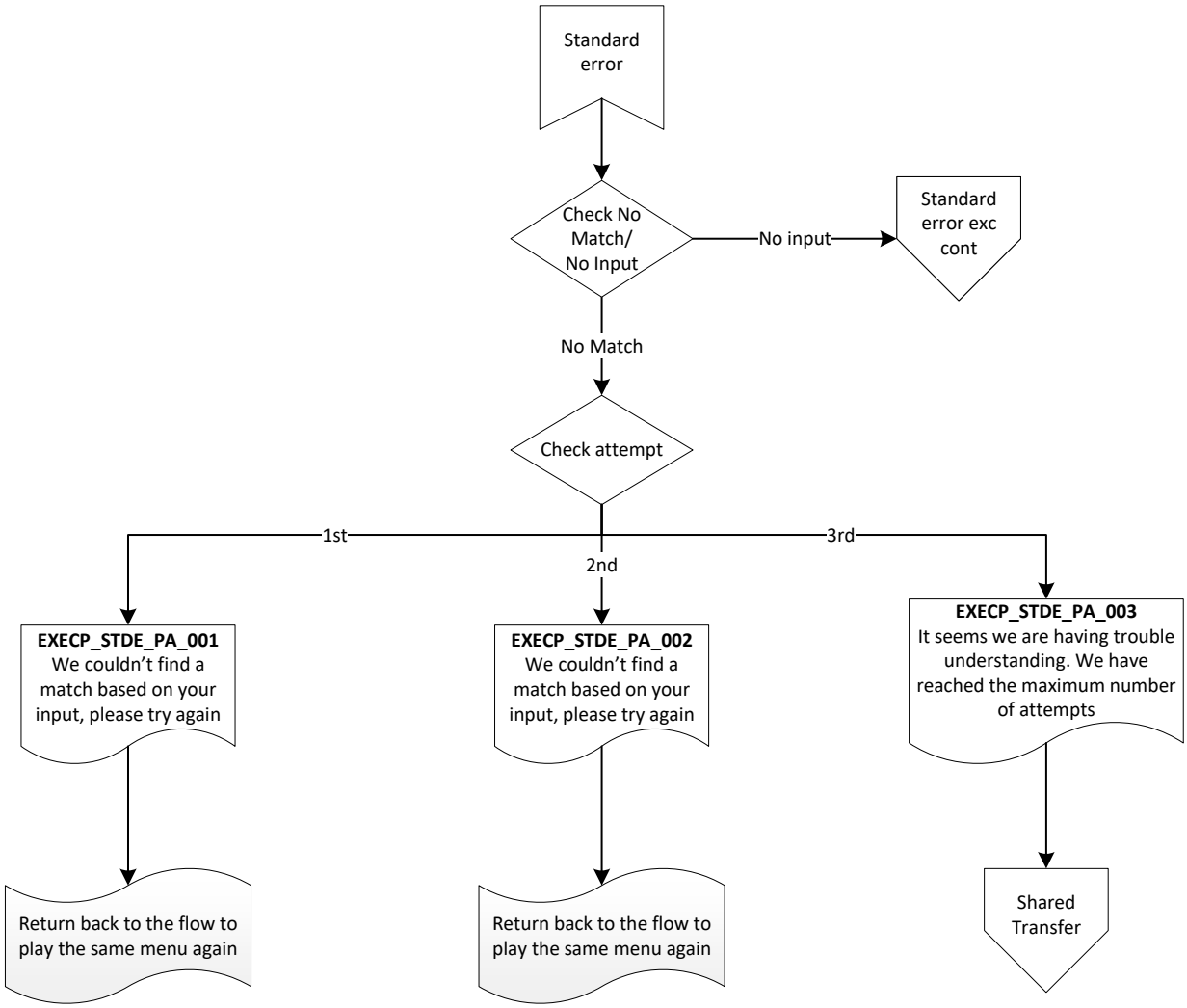

Standard error Cont

Standard error Cont

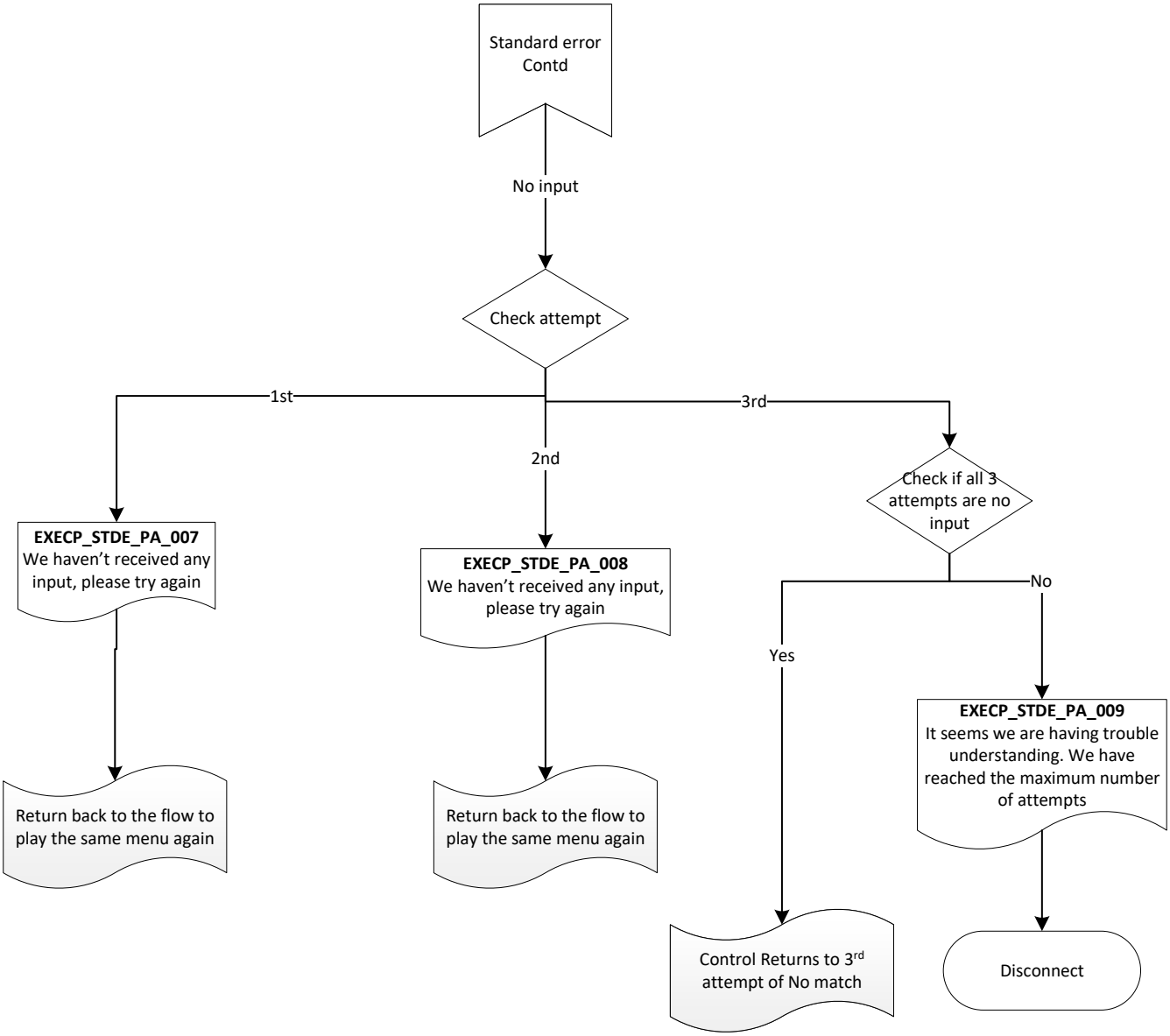

Shared ID&Auth (Phone no)

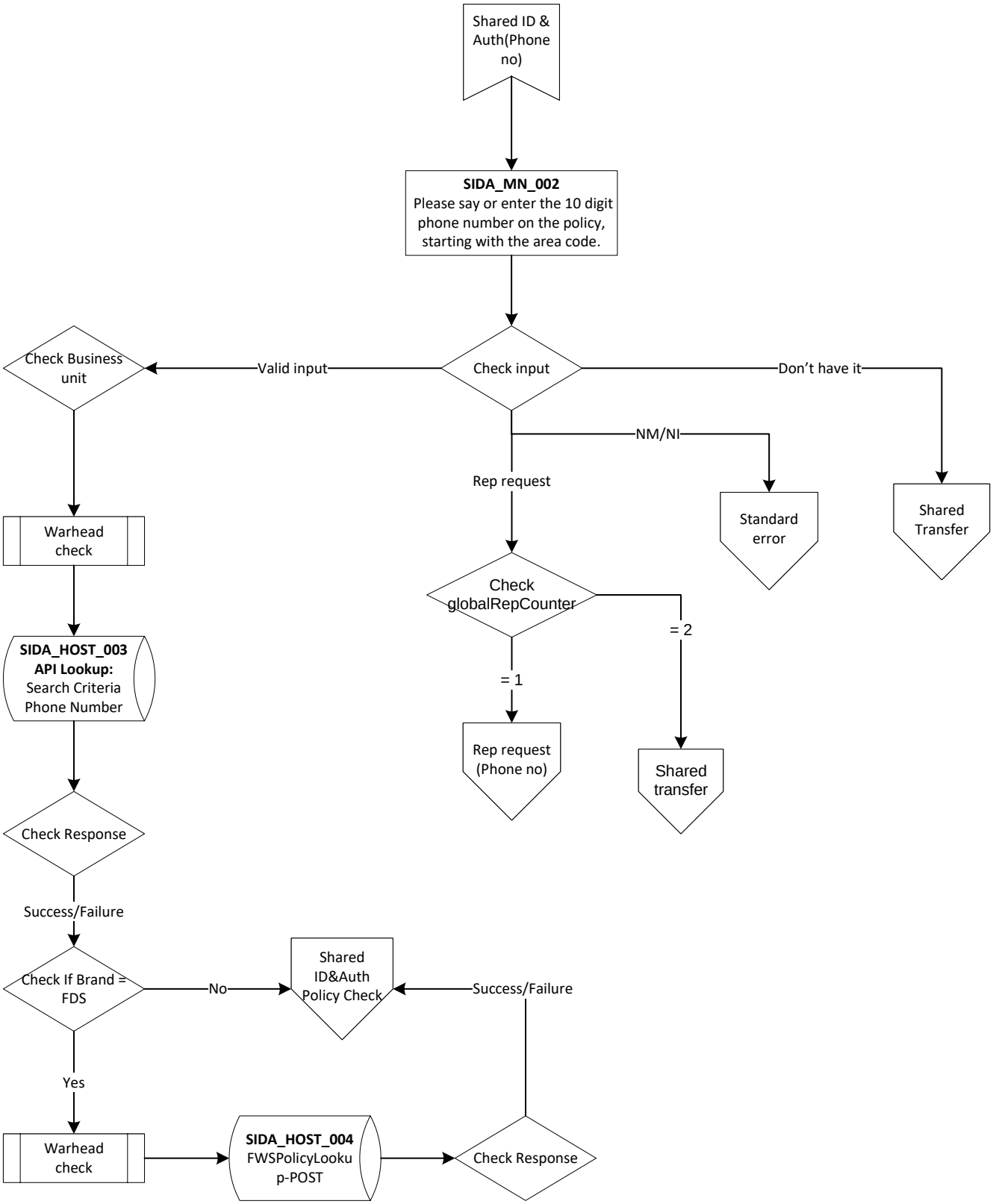

Shared ID&Auth - Policy check

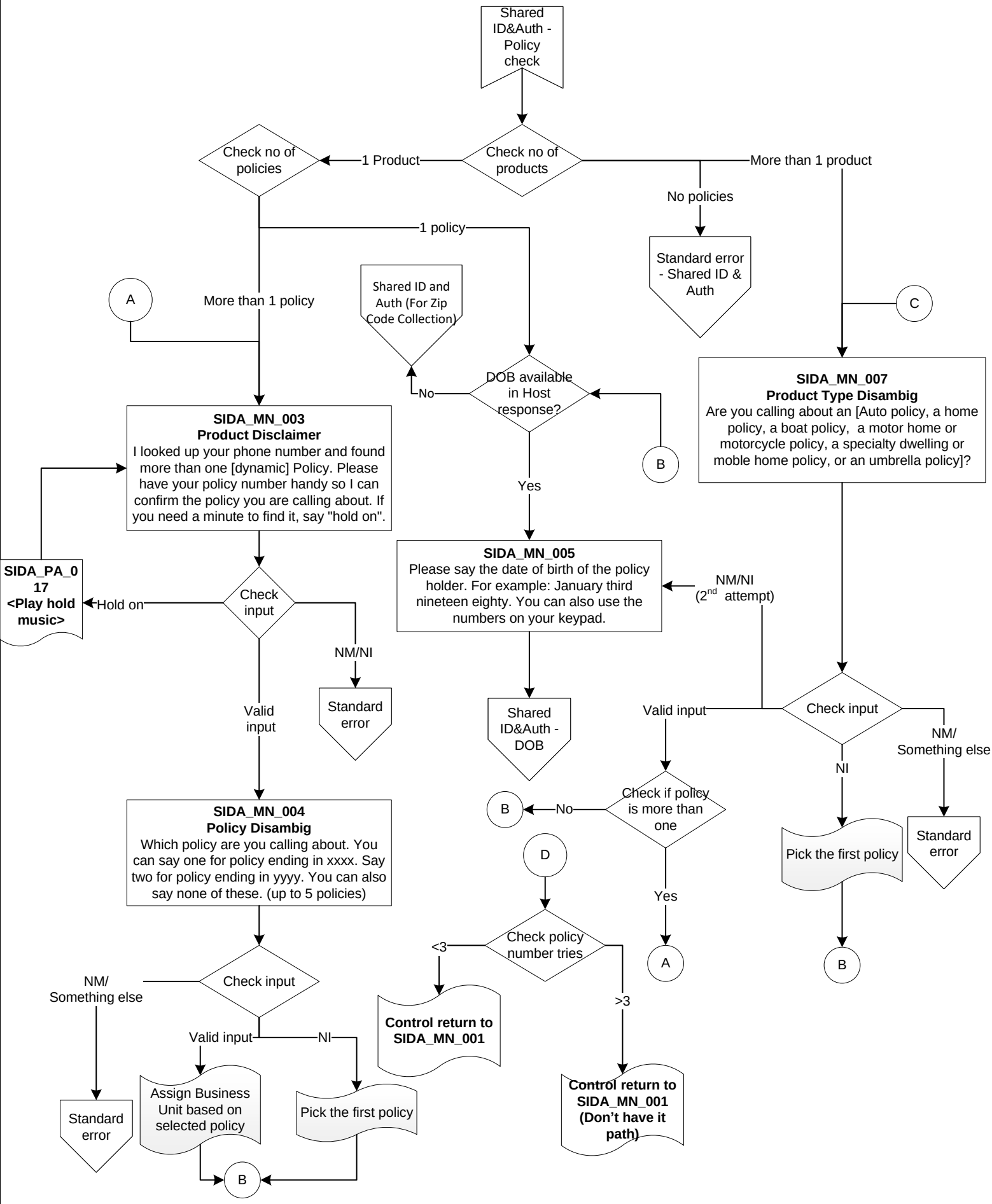

Shared ID&Auth - DOB

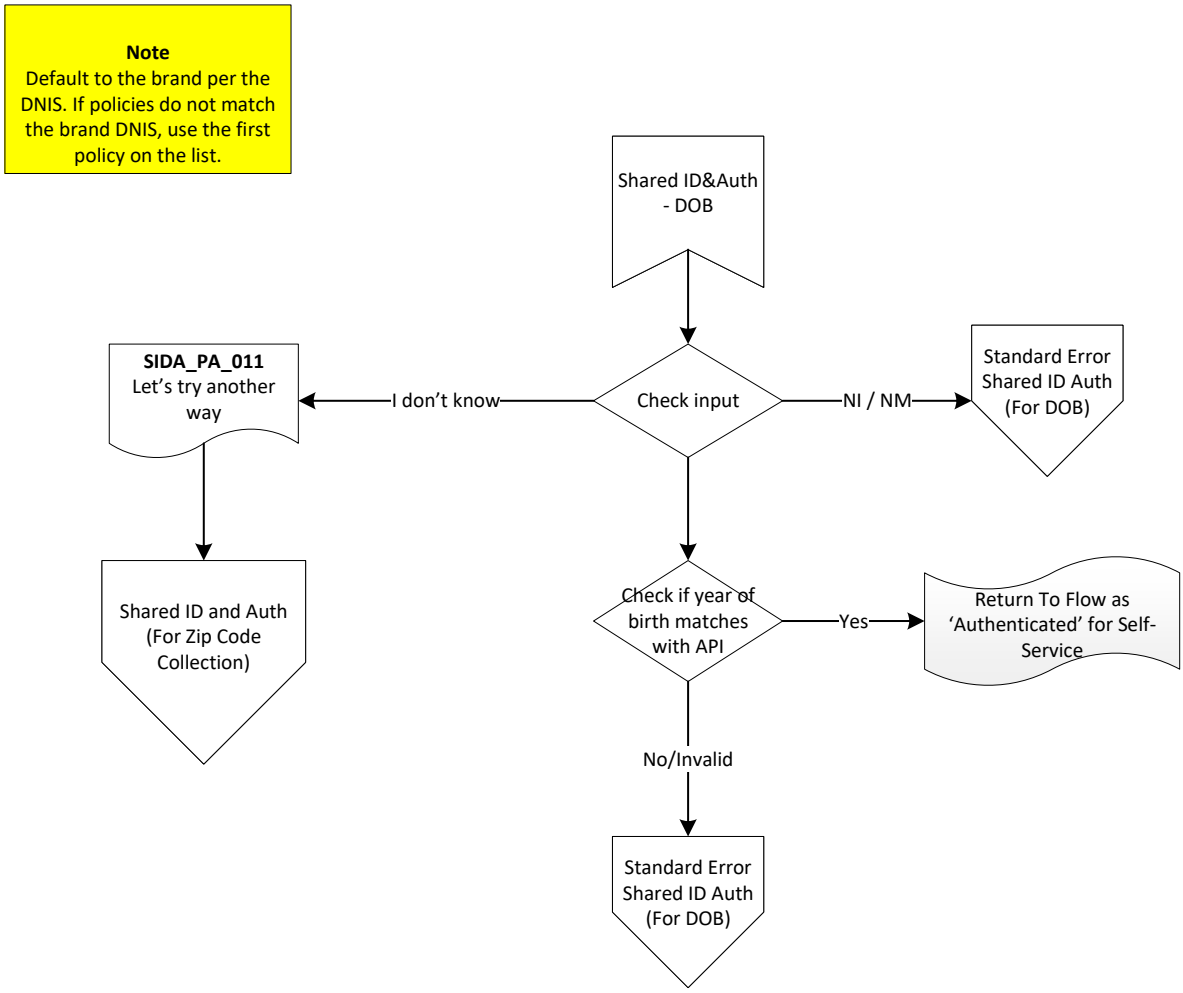

Shared ID and Auth (For Zip Code Collection)

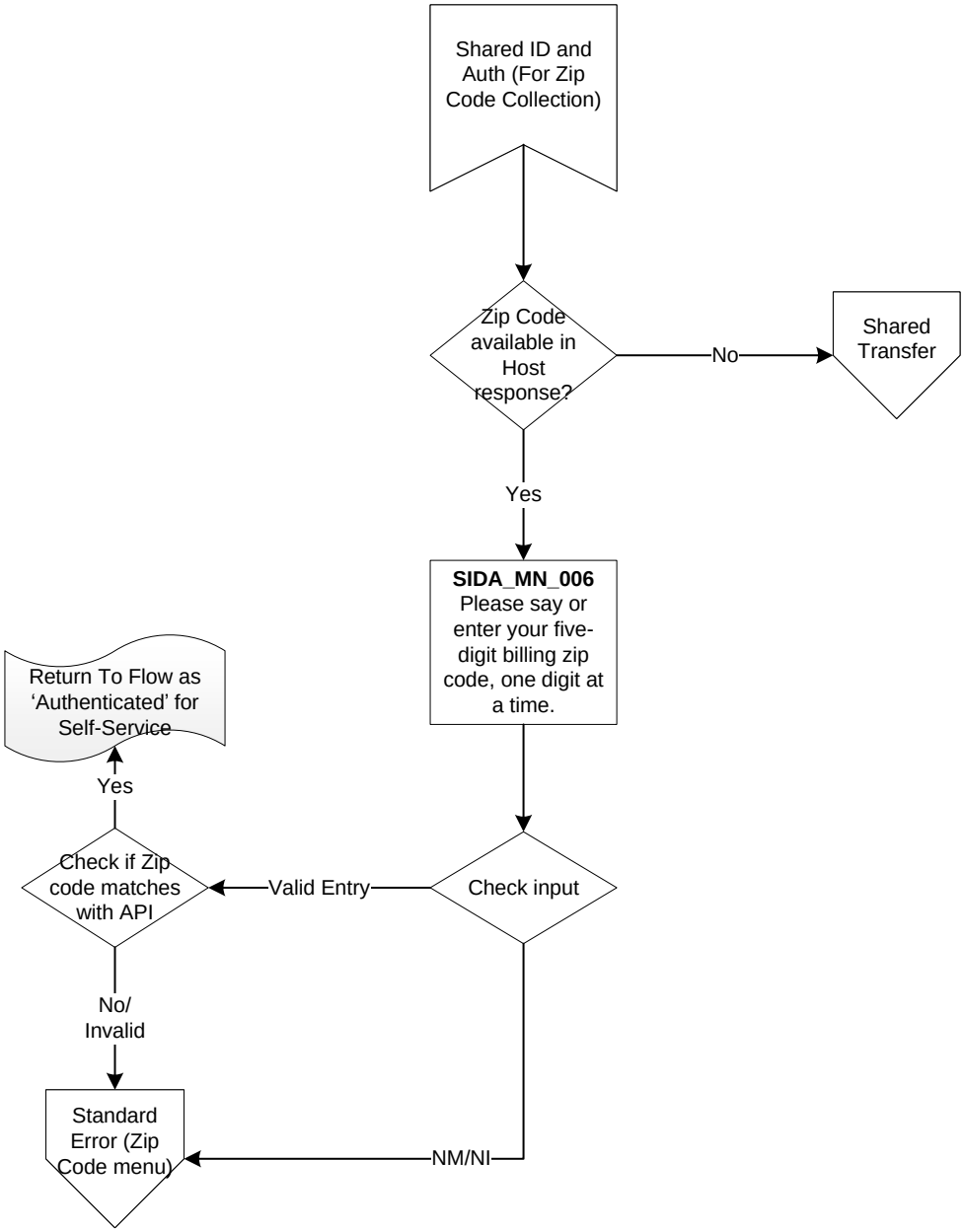

Foremost AARP

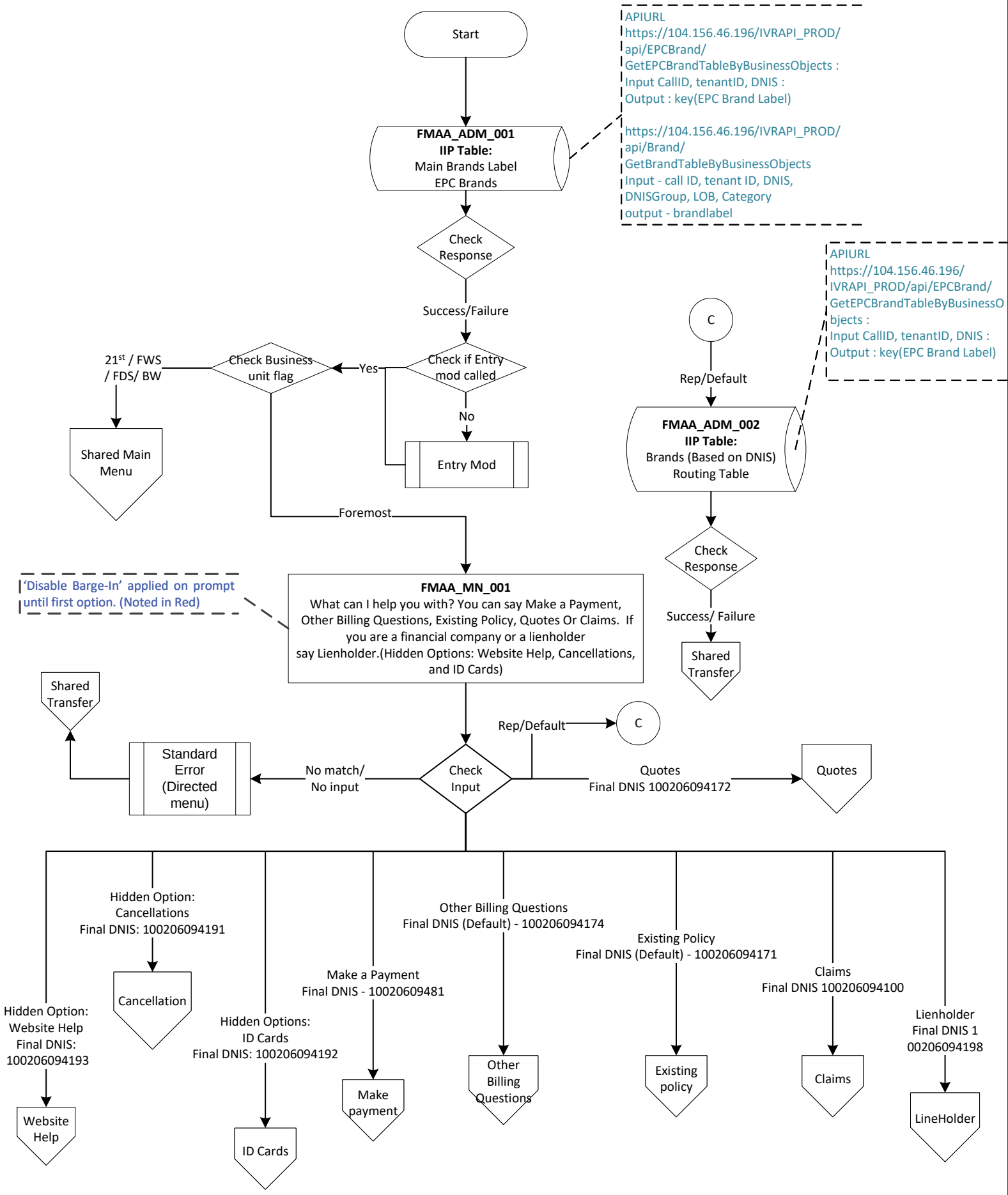

Foremost AARP-Website Help

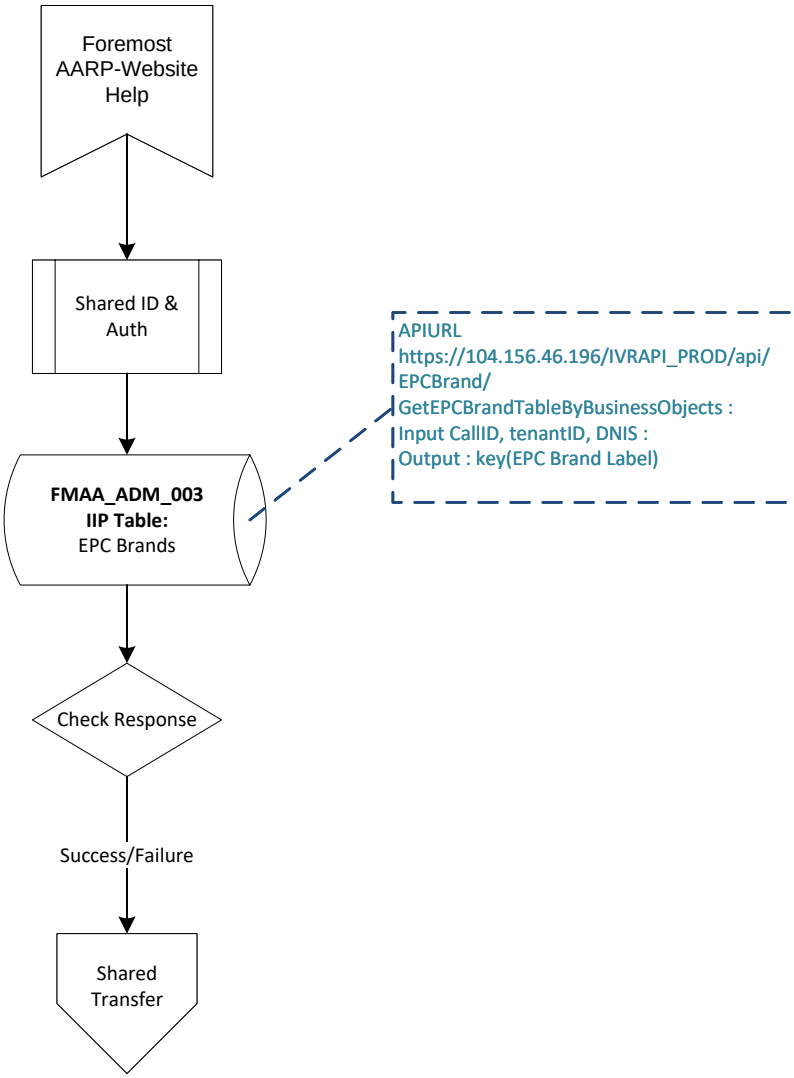

Foremost AARP-ID Cards

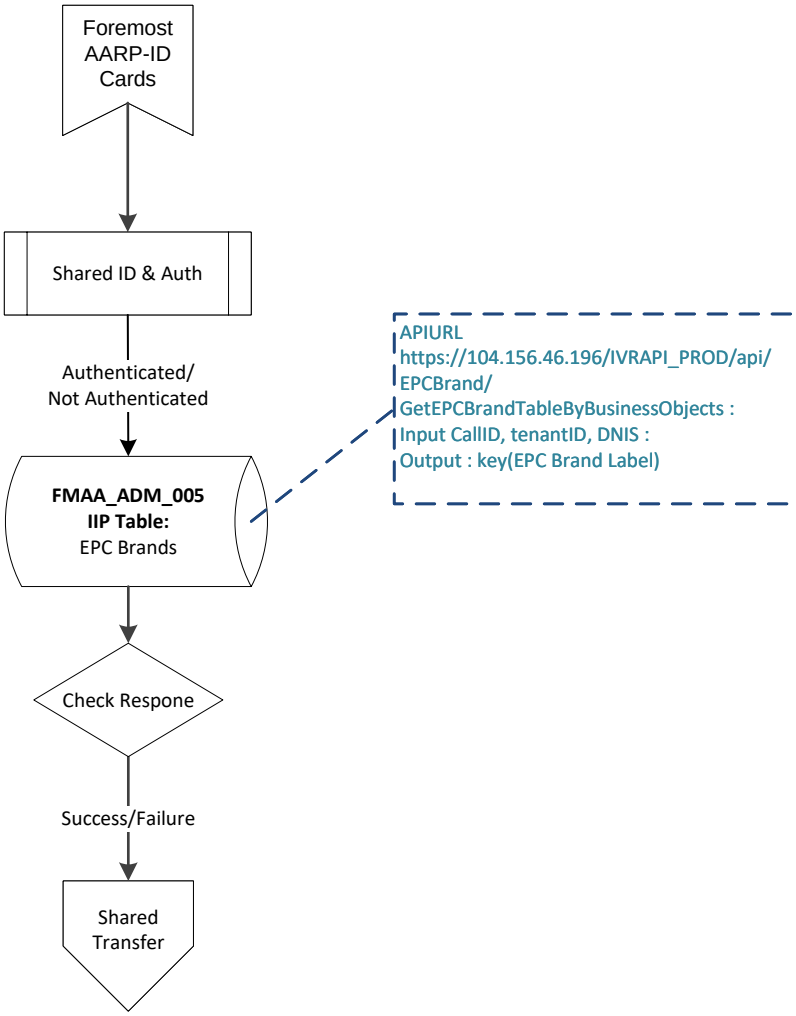

Foremost AARP-Make Payment

Foremost AARP-Other Billing Questions

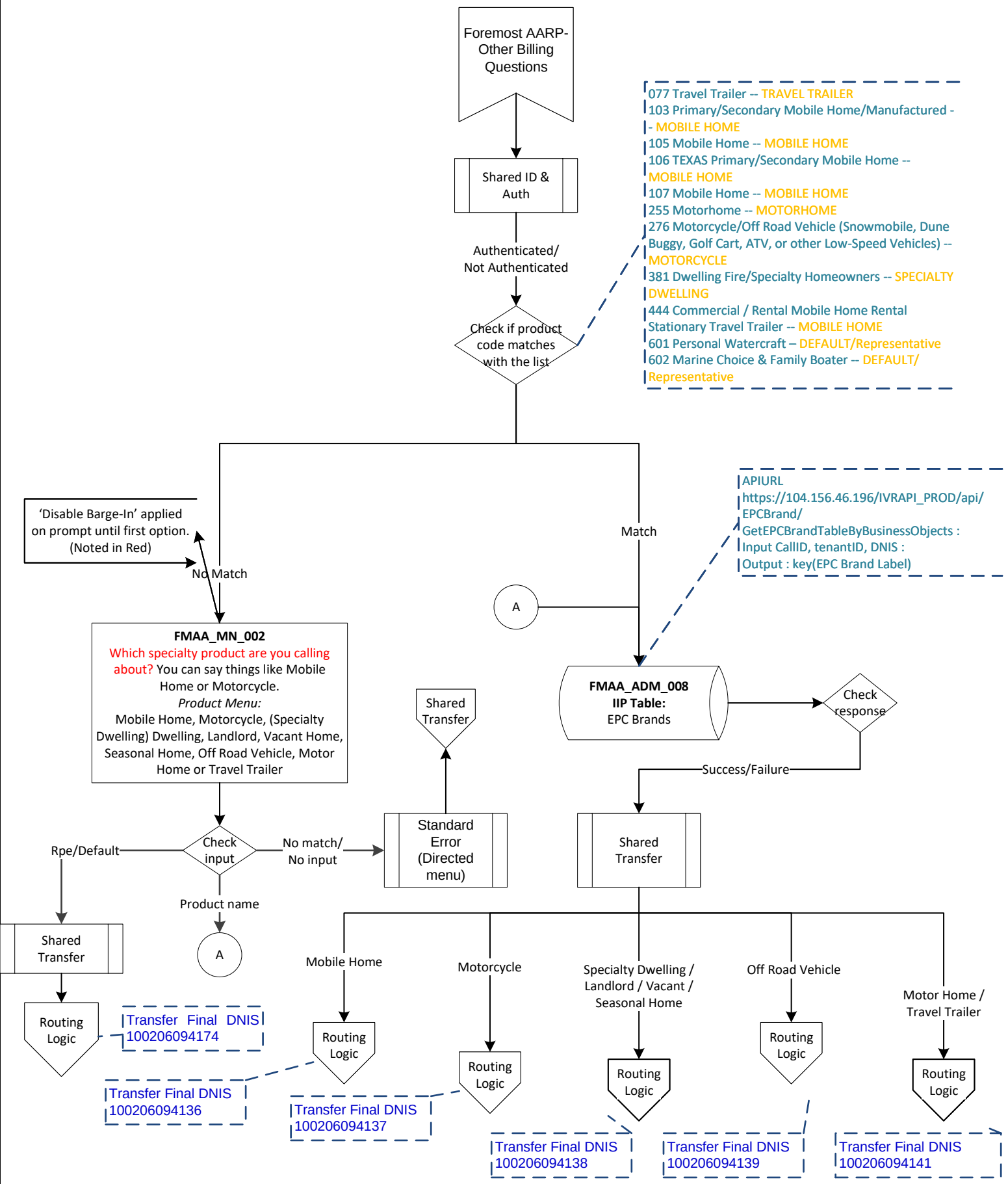

Foremost AARP-Existing policy

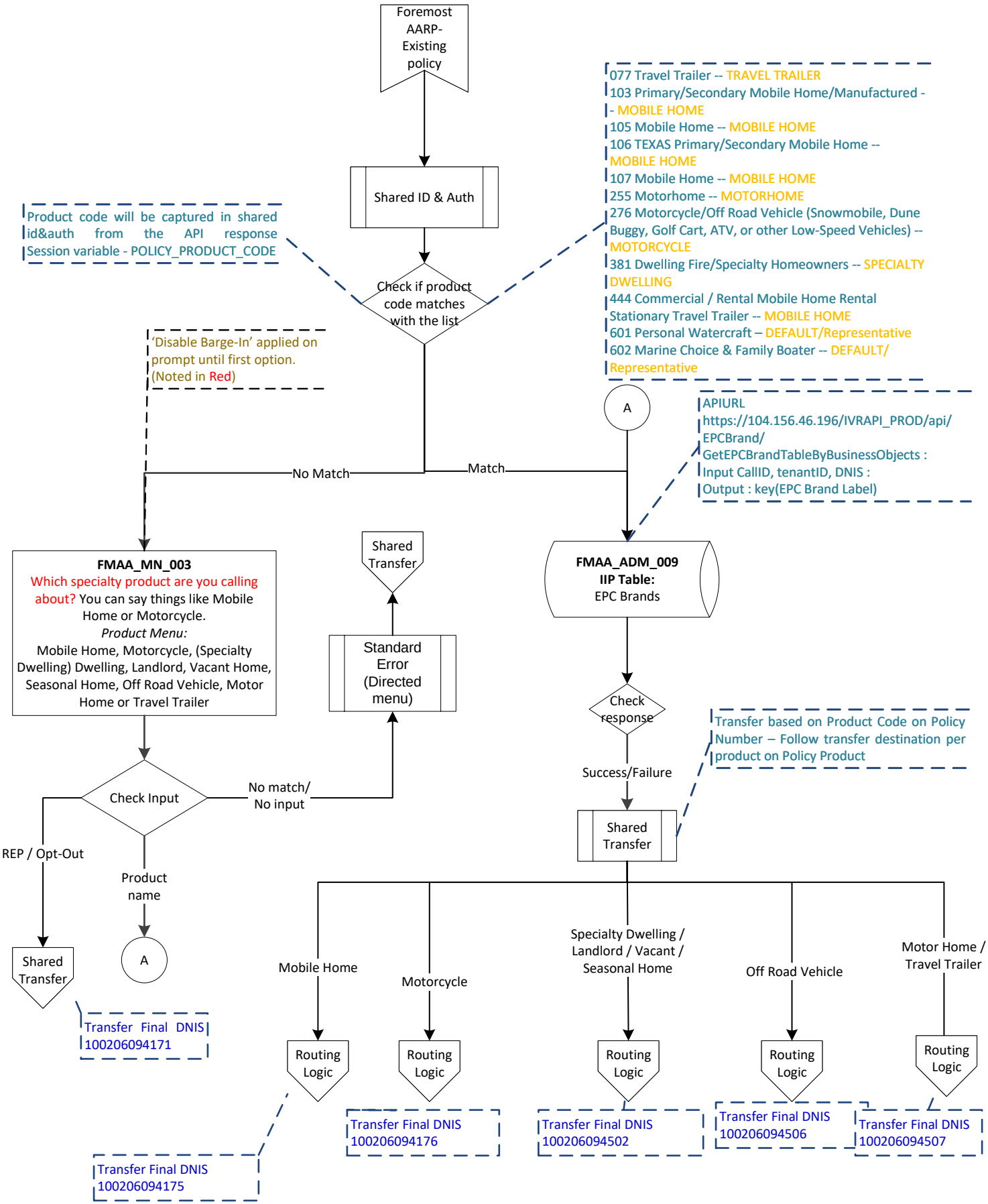

Foremost AARP-Quotes

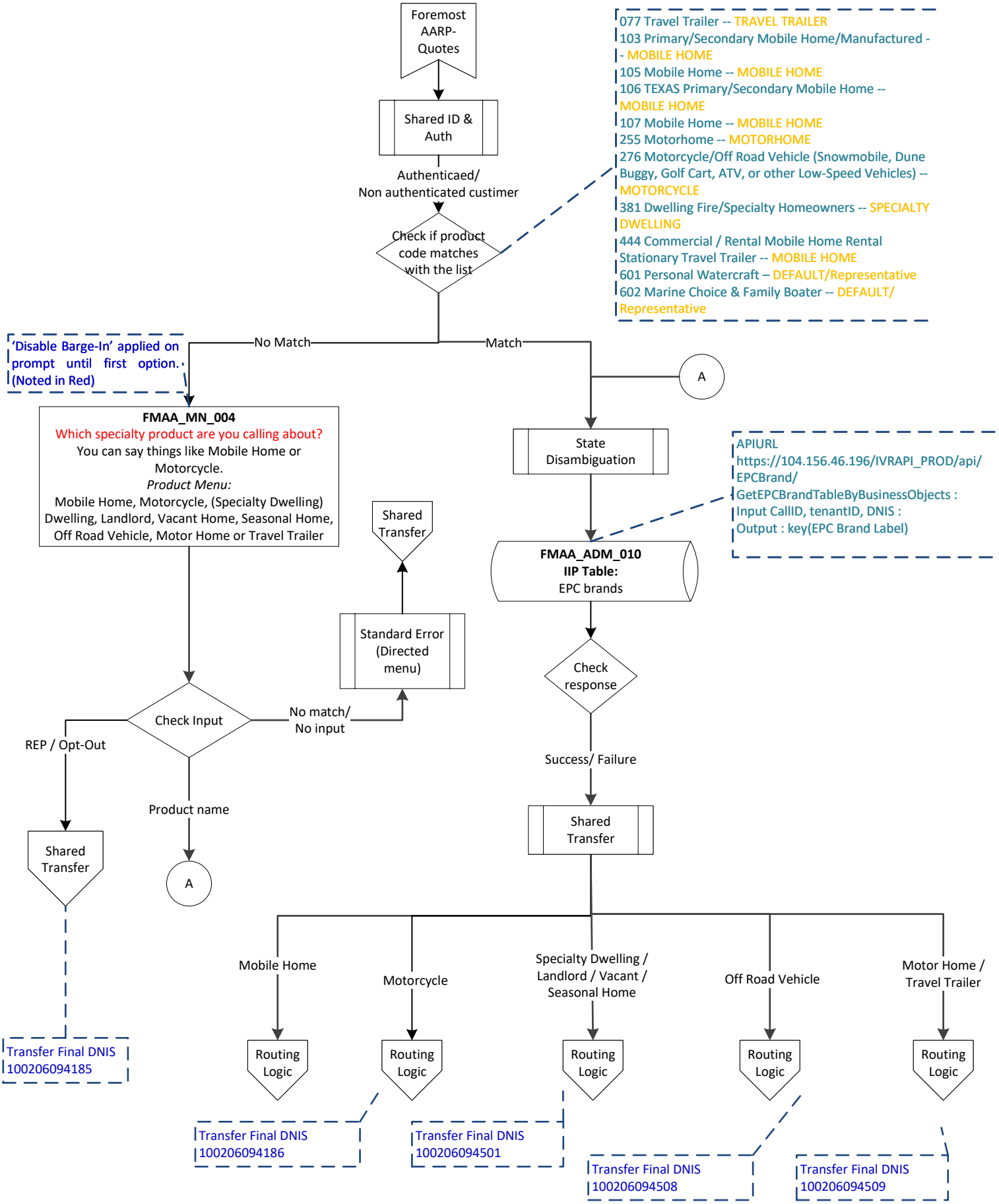

Foremost AARP-Claims

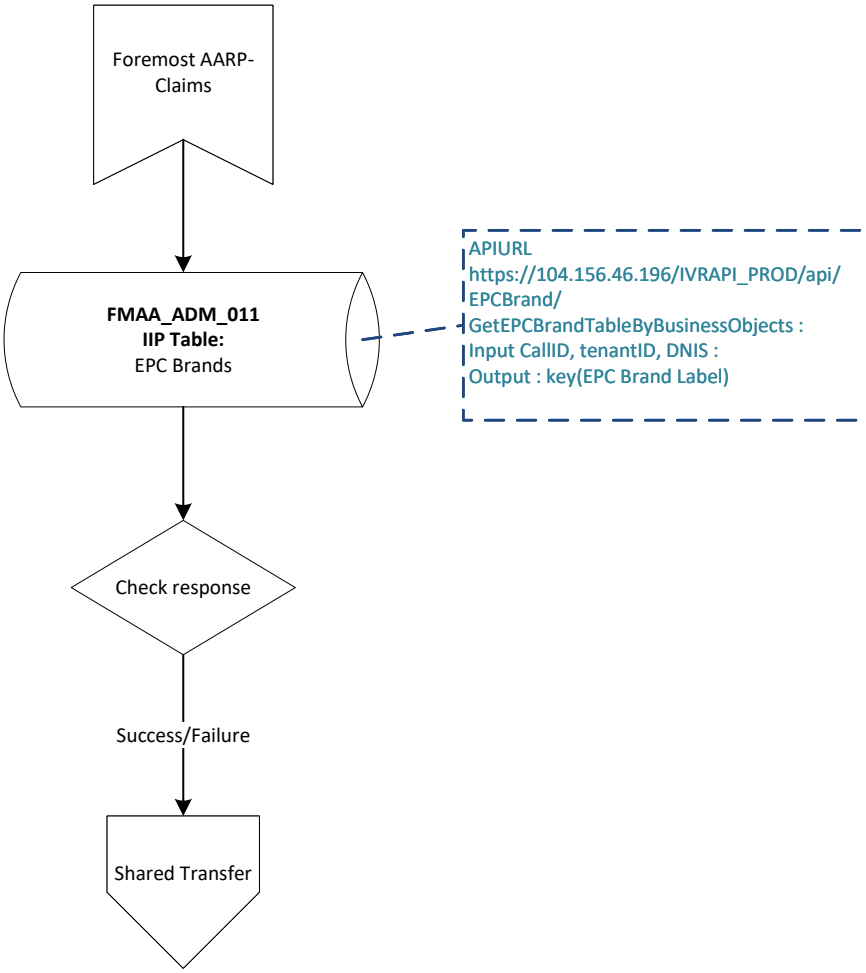

Foremost AARP-LineHolder

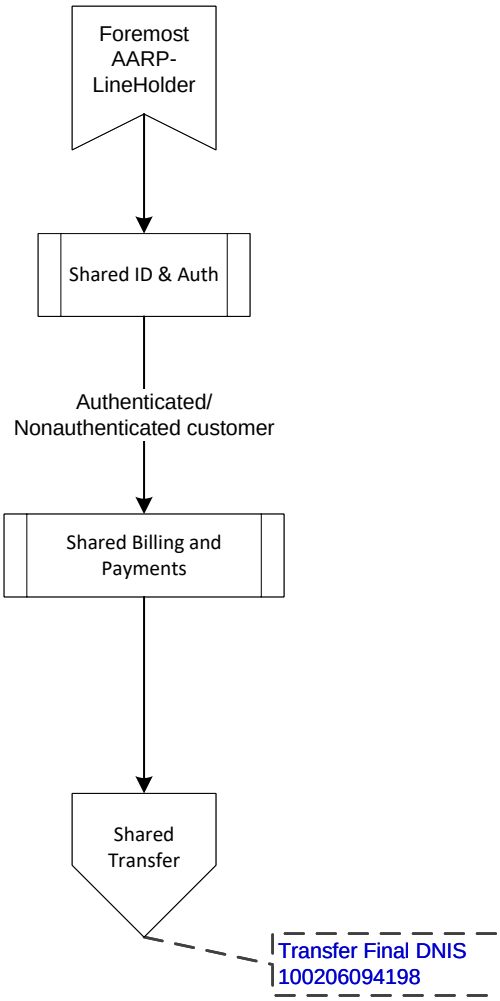

Foremost AARP-Cancellation

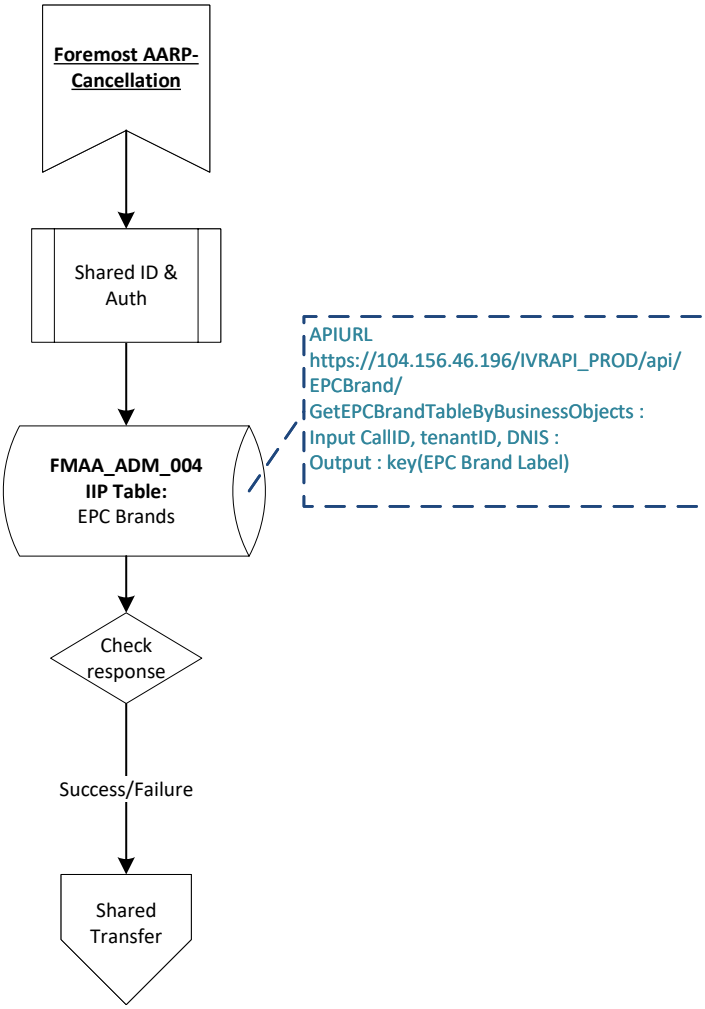

Foremost AARP Marketing

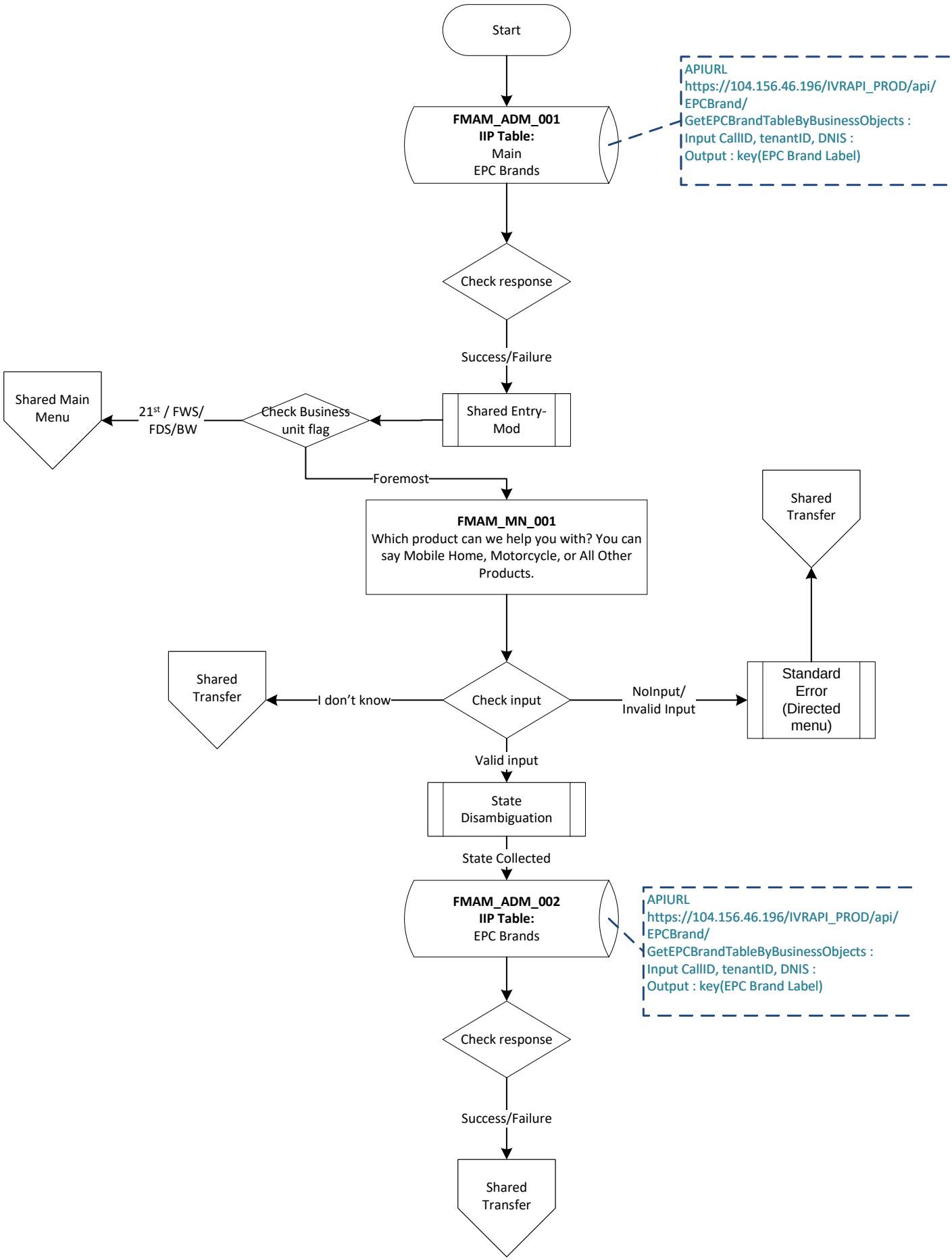

Foremost OMNI

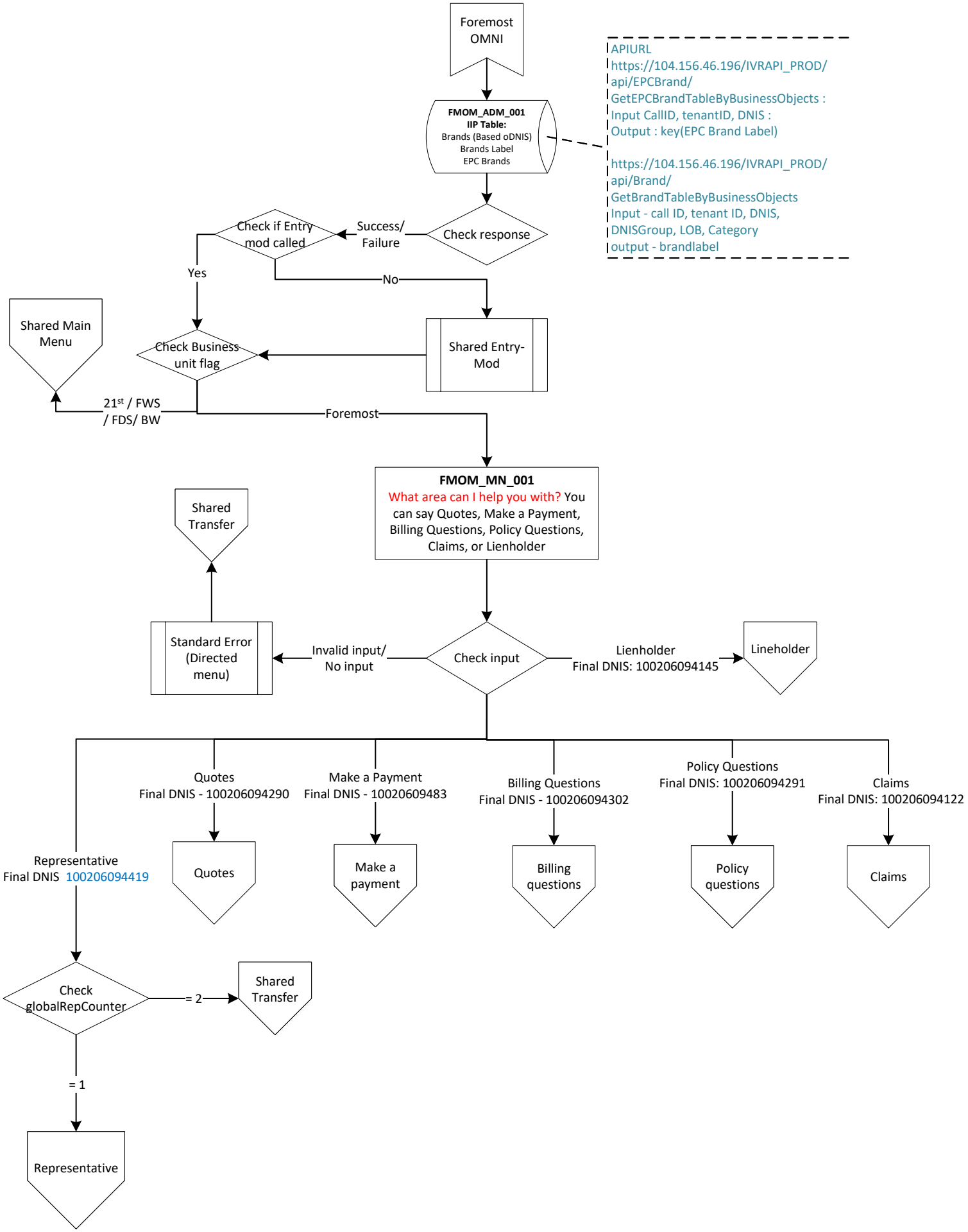

Foremost Omni - Lienholder

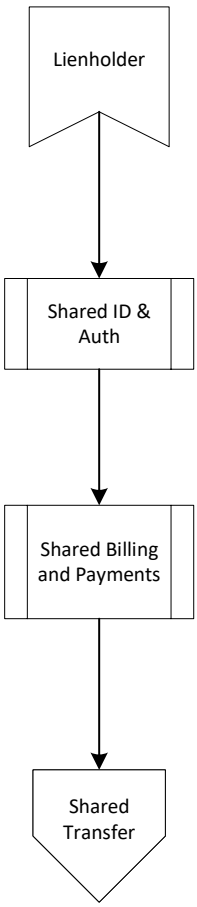

Foremost Omni - Rep

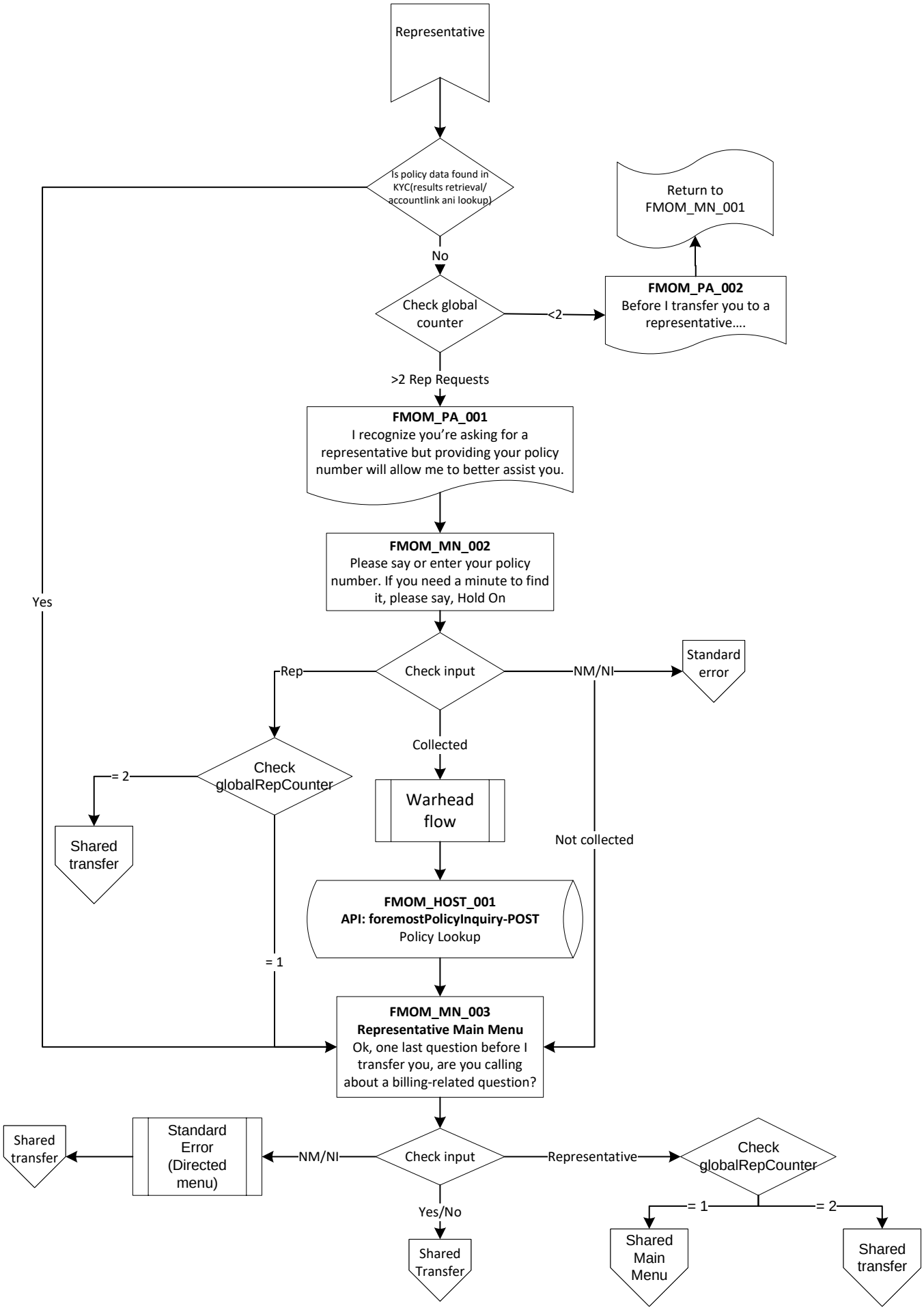

Foremost Omni - Quotes

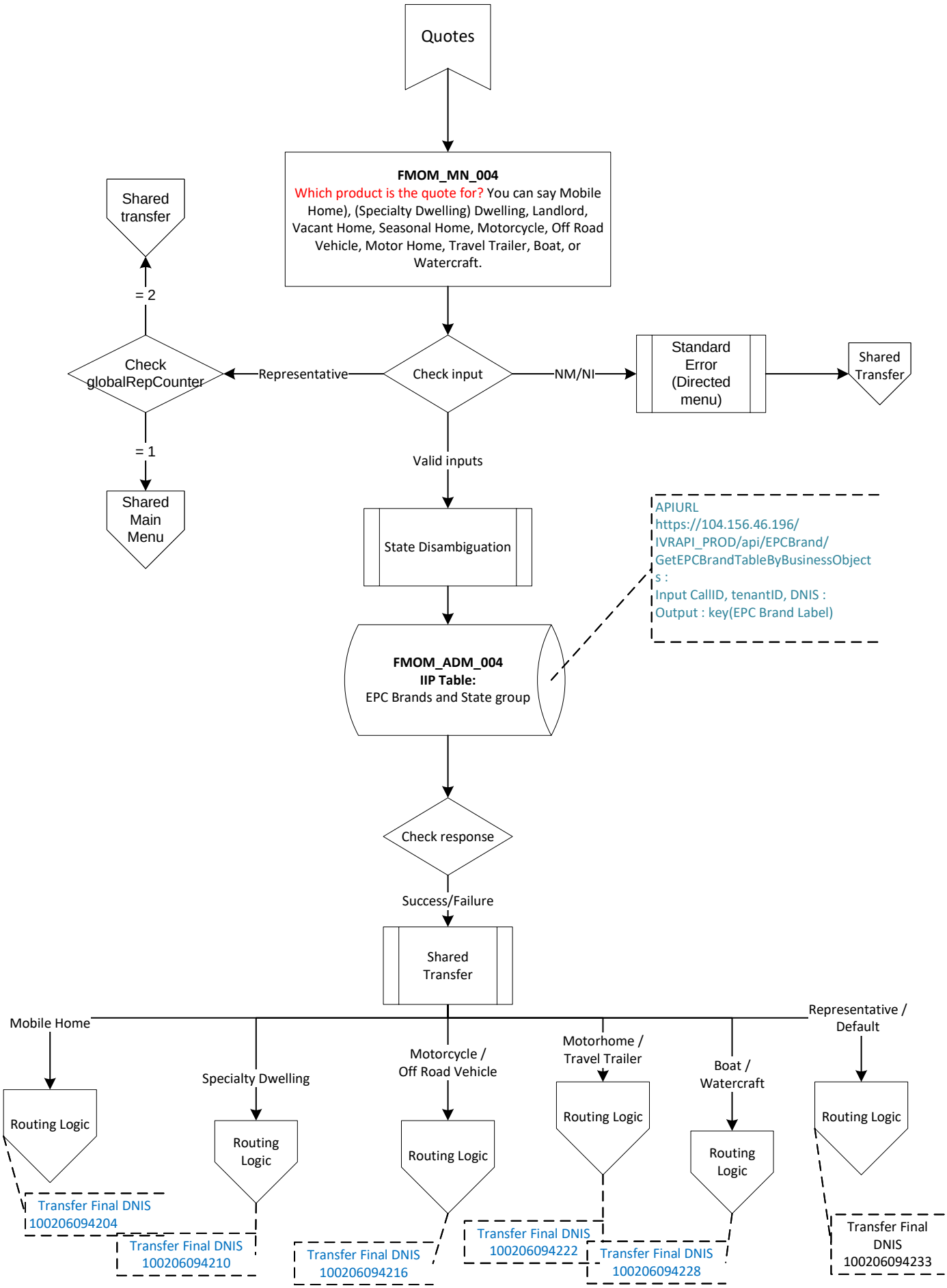

Foremost Omni - Policy question

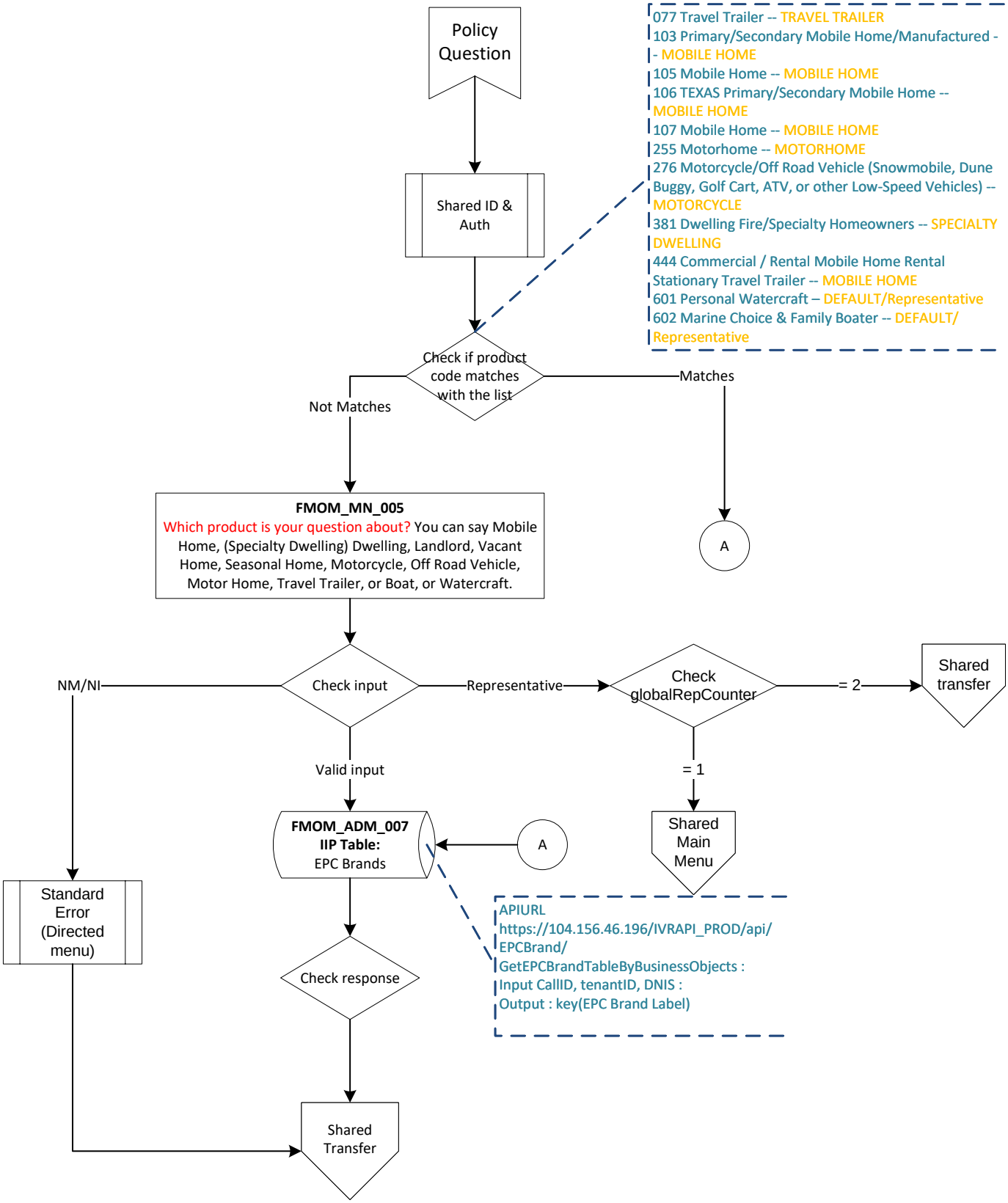

Foremost Omni - Make a payment

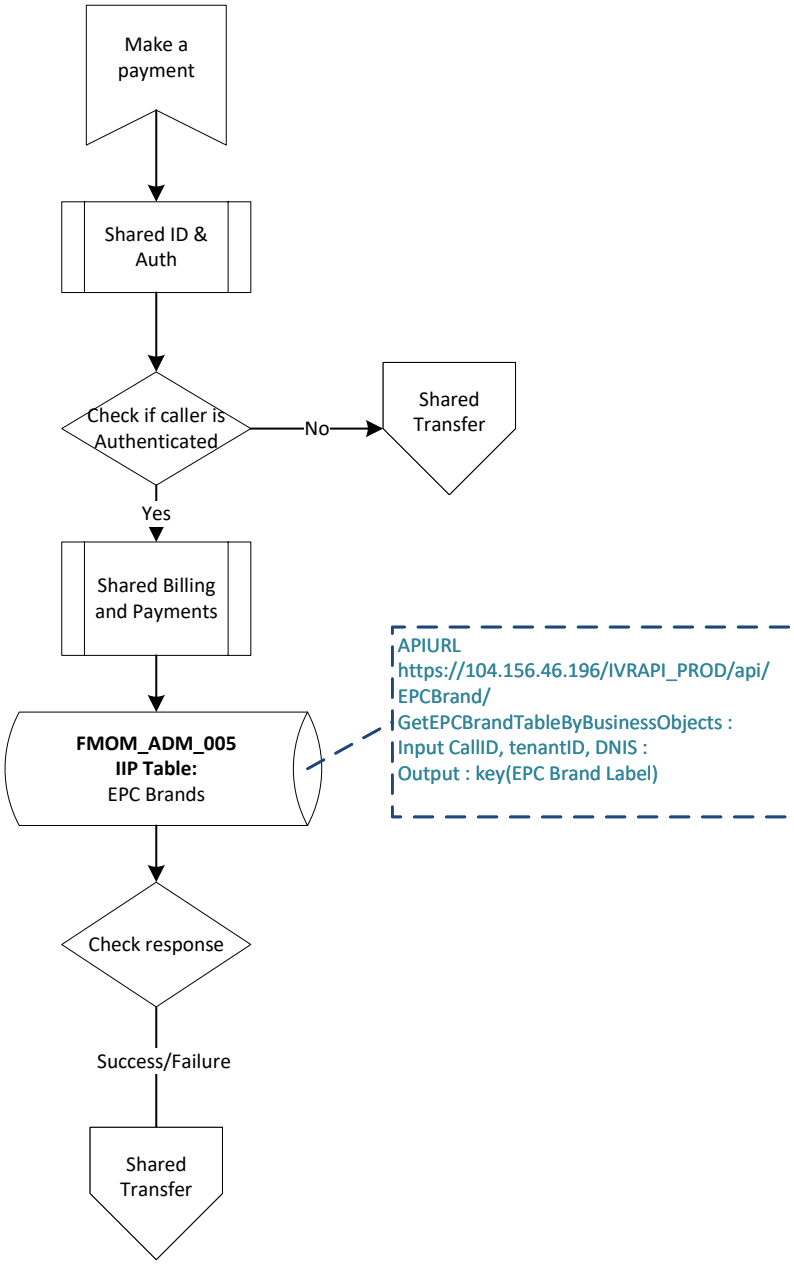

Foremost Omni - Billing Questions

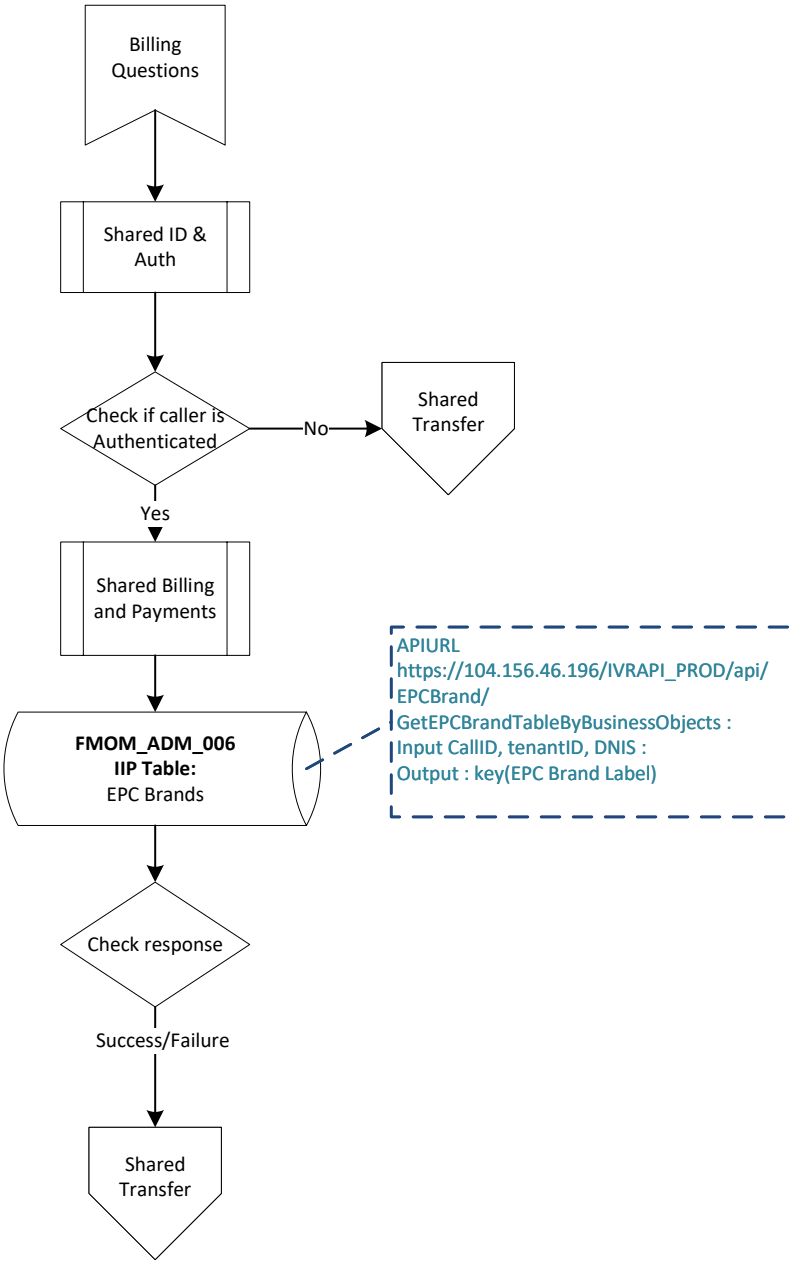

Foremost Omni - Claims

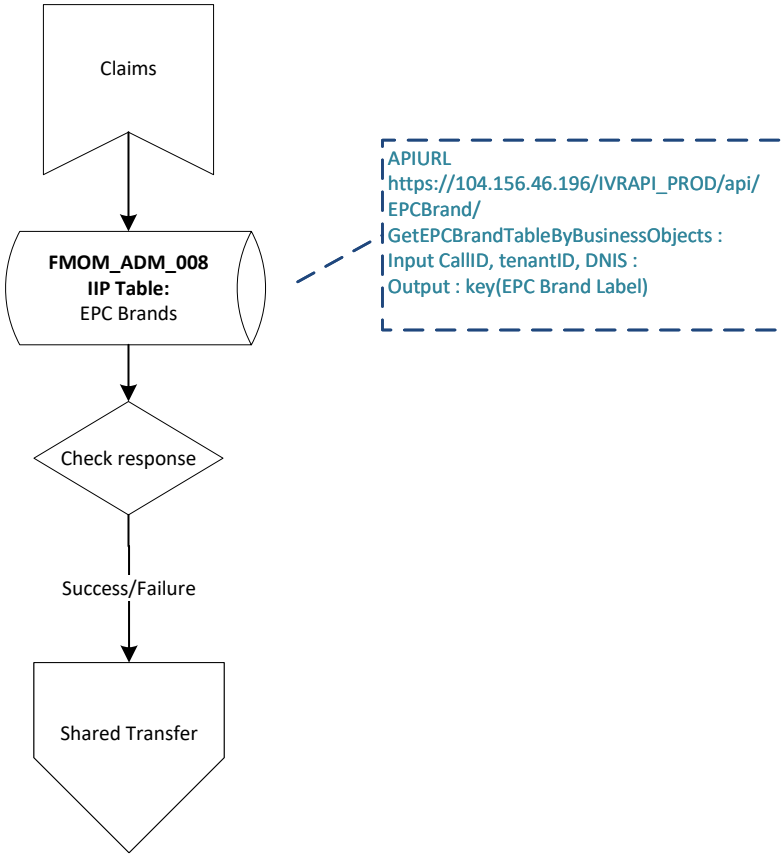

Foremost Agent Mobile Specialty Options

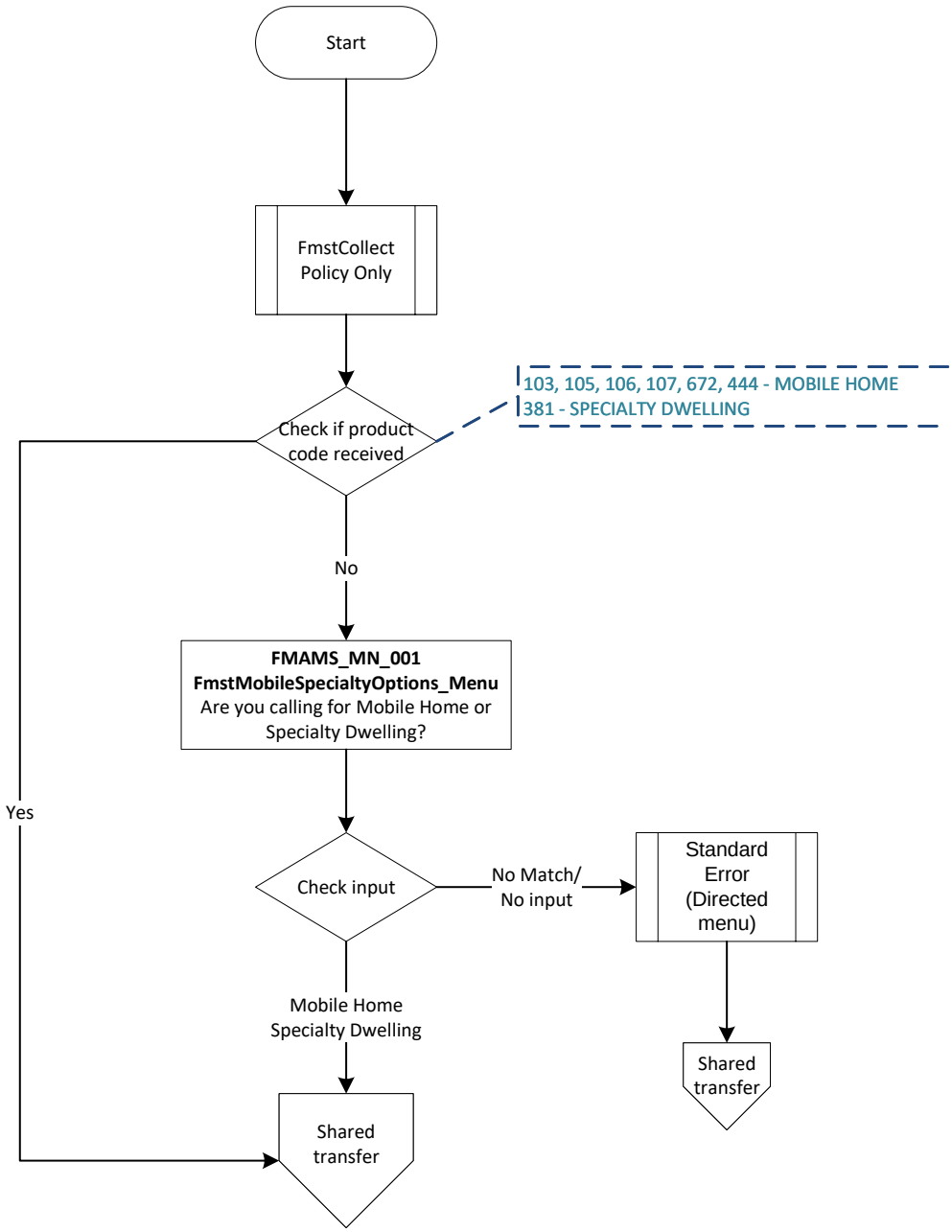

BW Producer Main Menu

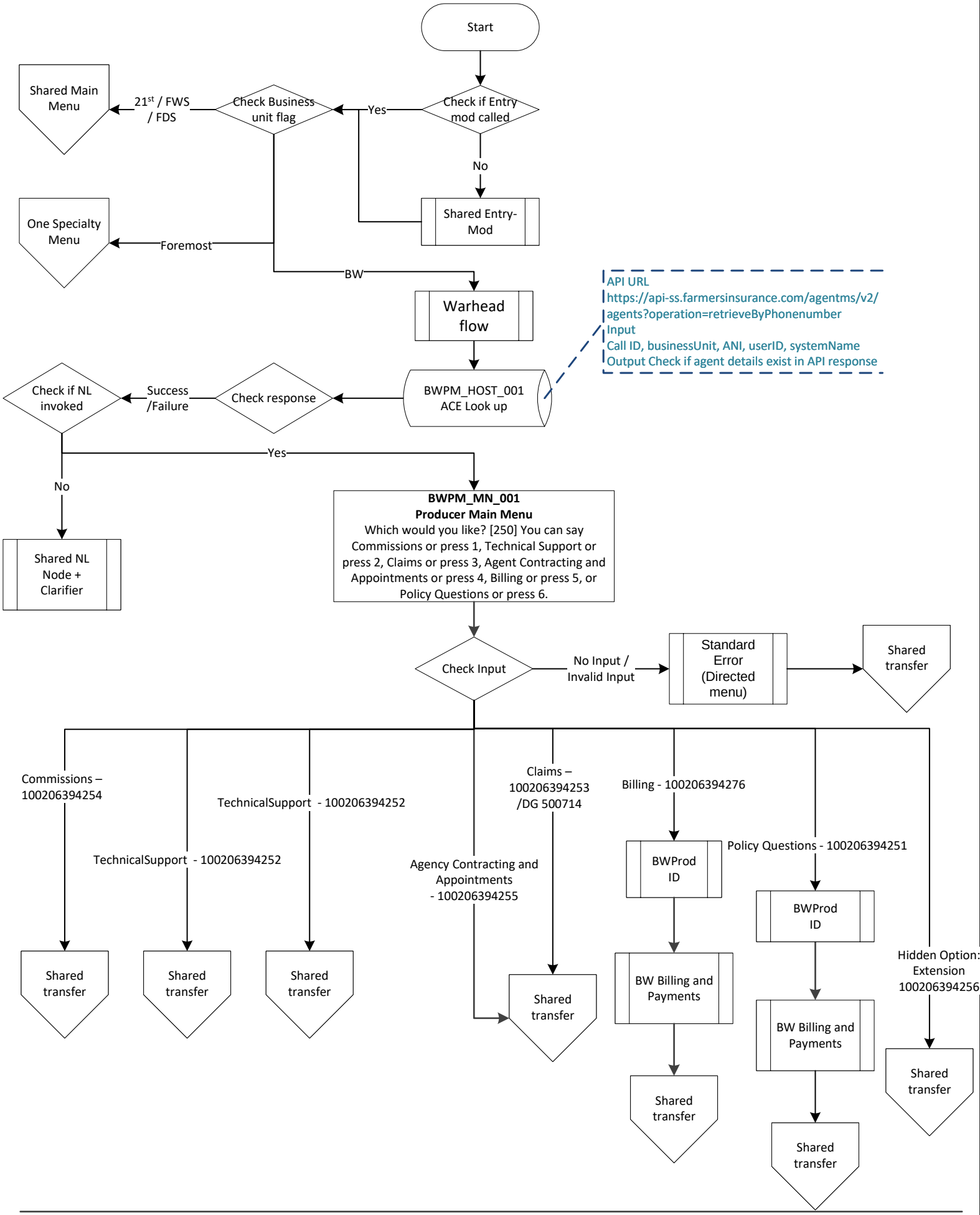

BWProd Billing Menu

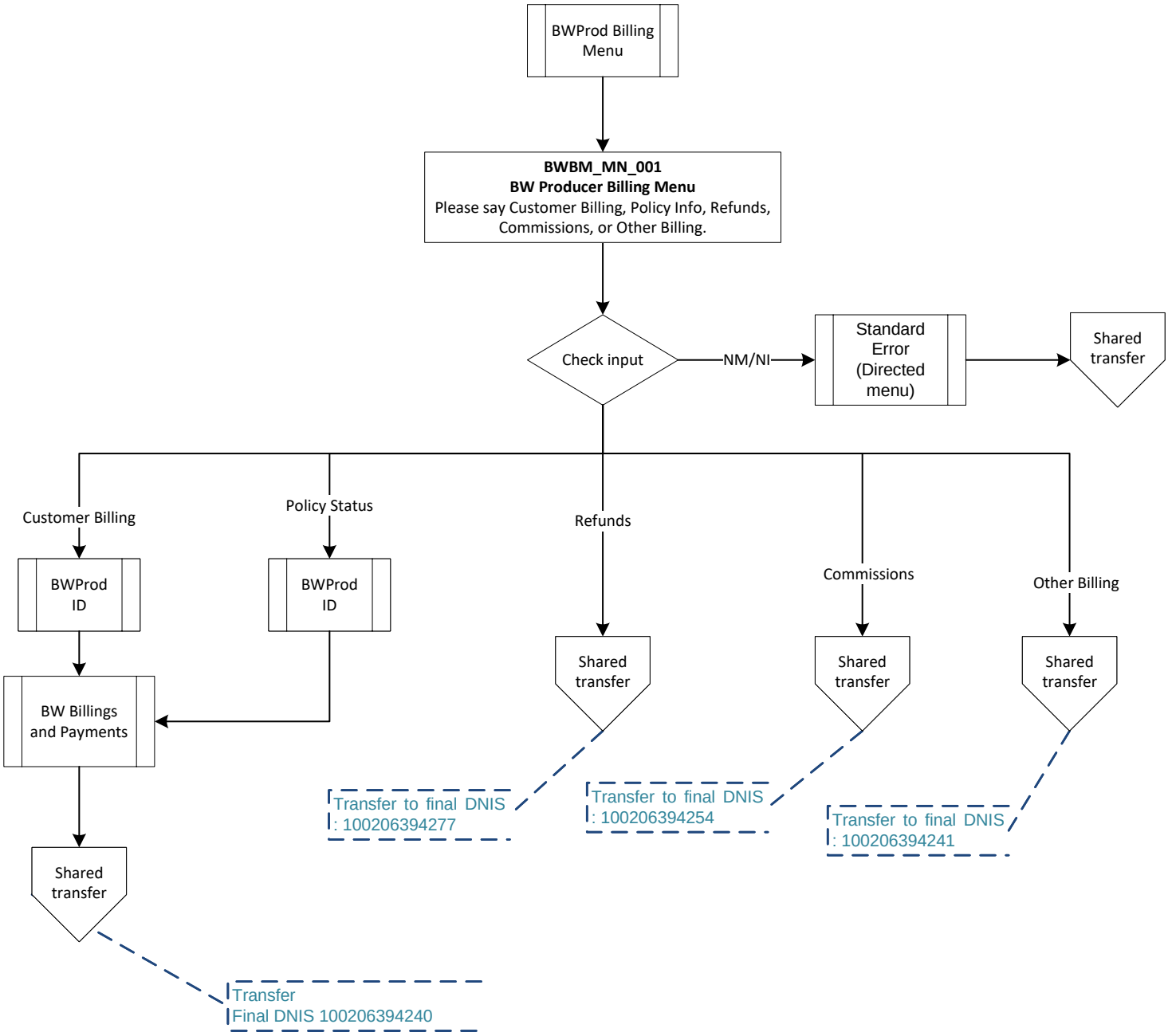

BWProd ID

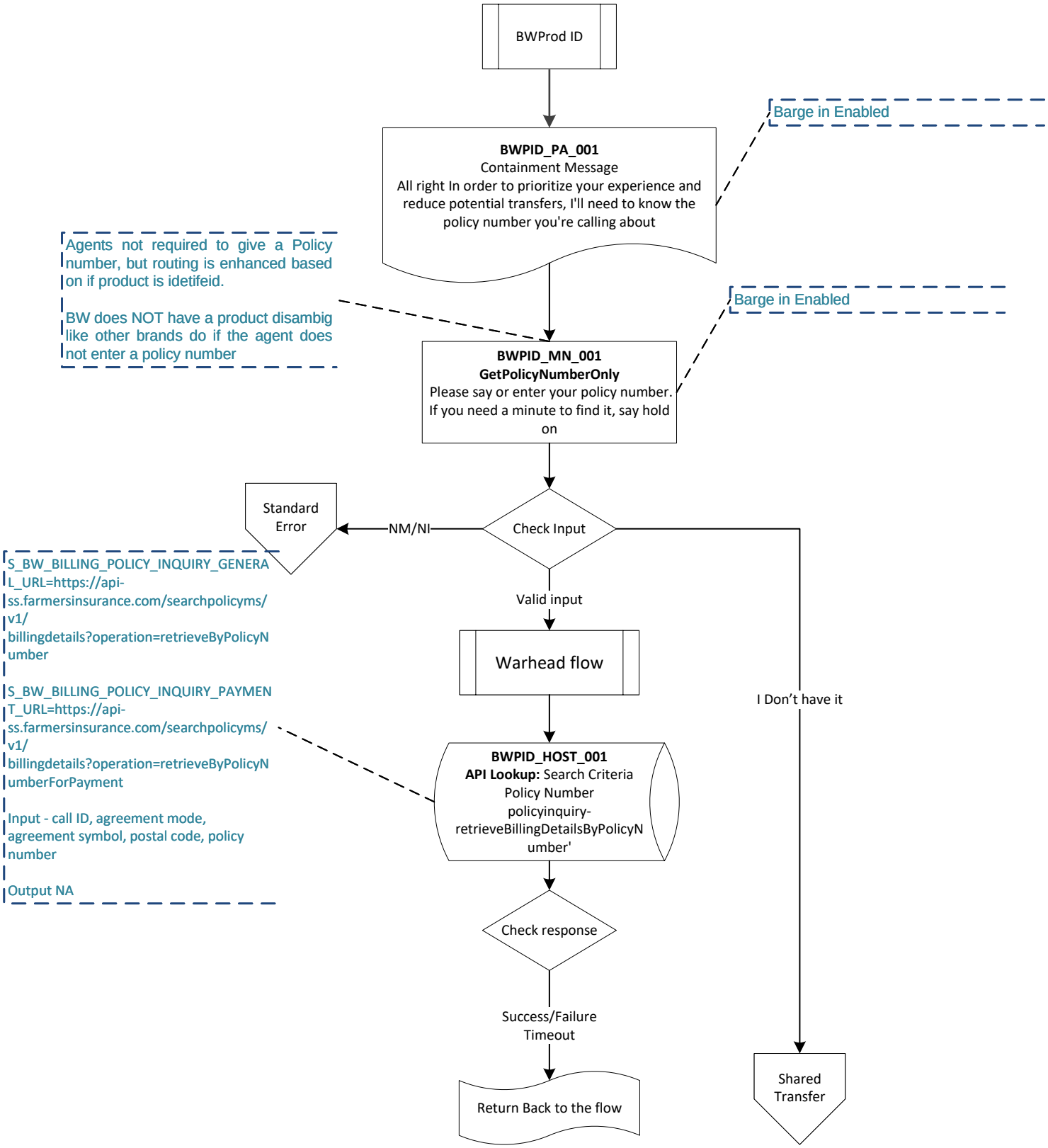
BWProd ID
Barge in Enabled
BWPID_PA_001
Containment Message
All right In order to prioritize your experience and reduce potential transfers, I'll need to know the policy number you're calling about
Agents not required to give a Policy number, but routing is enhanced based on if product is idetifeid.
BW does NOT have a product disambig like other brands do if the agent does not enter a policy number
Barge in Enabled
BWPID_MN_001
GetPolicyNumberOnly
Please say or enter your policy number. If you need a minute to find it, say hold on
Standard Error
NM/NI
Check Input
S_BW_BILLING_POLICY_INQUIRY_GENERAL_URL=https://api-ss.farmersinsurance.com/searchpolicyms/v1/billingdetails?operation=retrieveByPolicyNumber
S_BW_BILLING_POLICY_INQUIRY_PAYMENT_URL=https://api-ss.farmersinsurance.com/searchpolicyms/v1/billingdetails?operation=retrieveByPolicyNumberForPayment
Input - call ID, agreement mode, agreement symbol, postal code, policy number
Output NA
Valid input
Warhead flow
I Don't have it
BWPID_HOST_001
API Lookup: Search Criteria Policy Number policyinquiry-retrieveBillingDetailsByPolicyNumber'
Check response
Success/Failure Timeout
Return Back to the flow
Shared Transfer

BW Billing and Payments

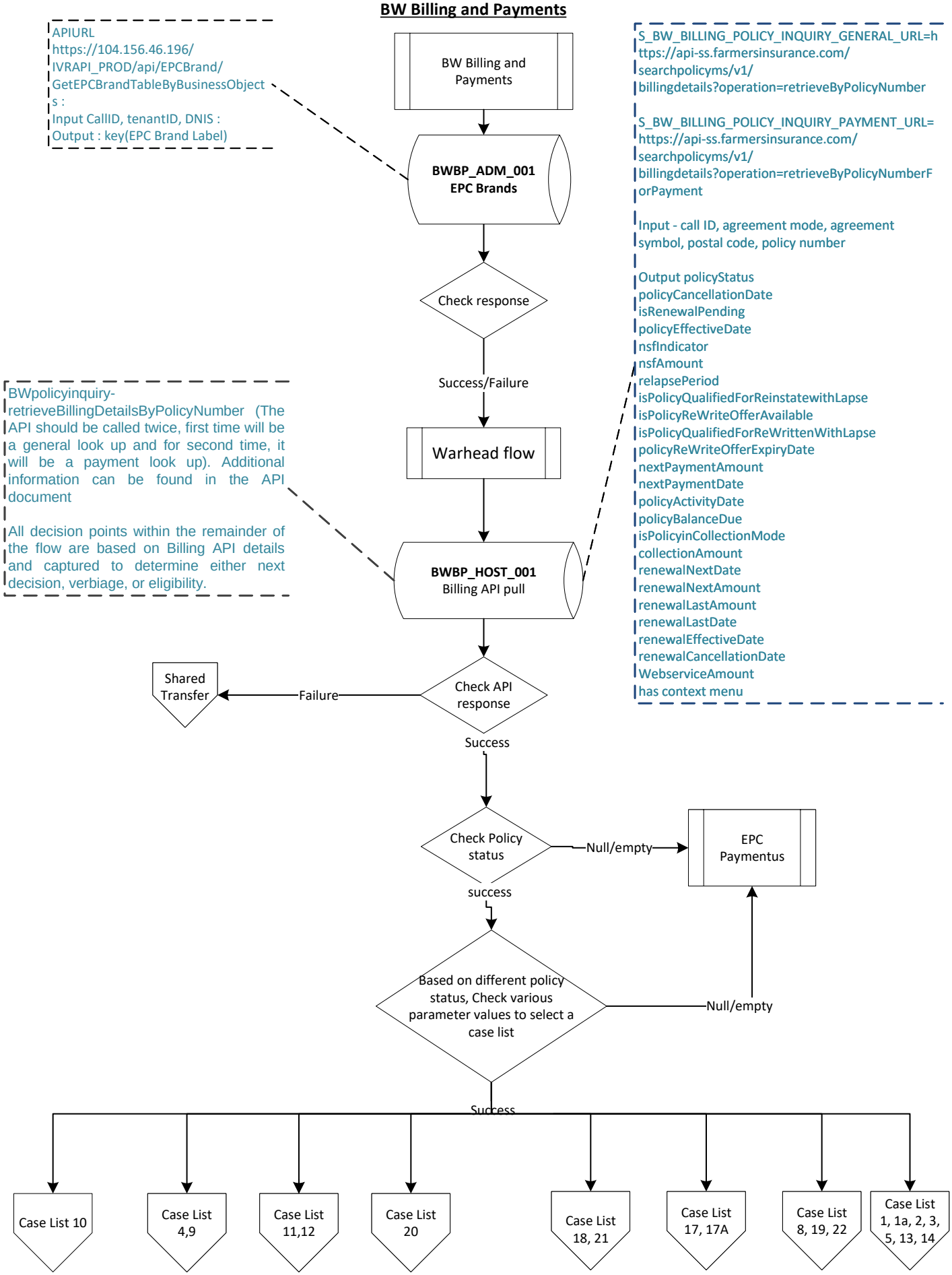

Case List 1, 1a, 2, 3, 5, 13, 14

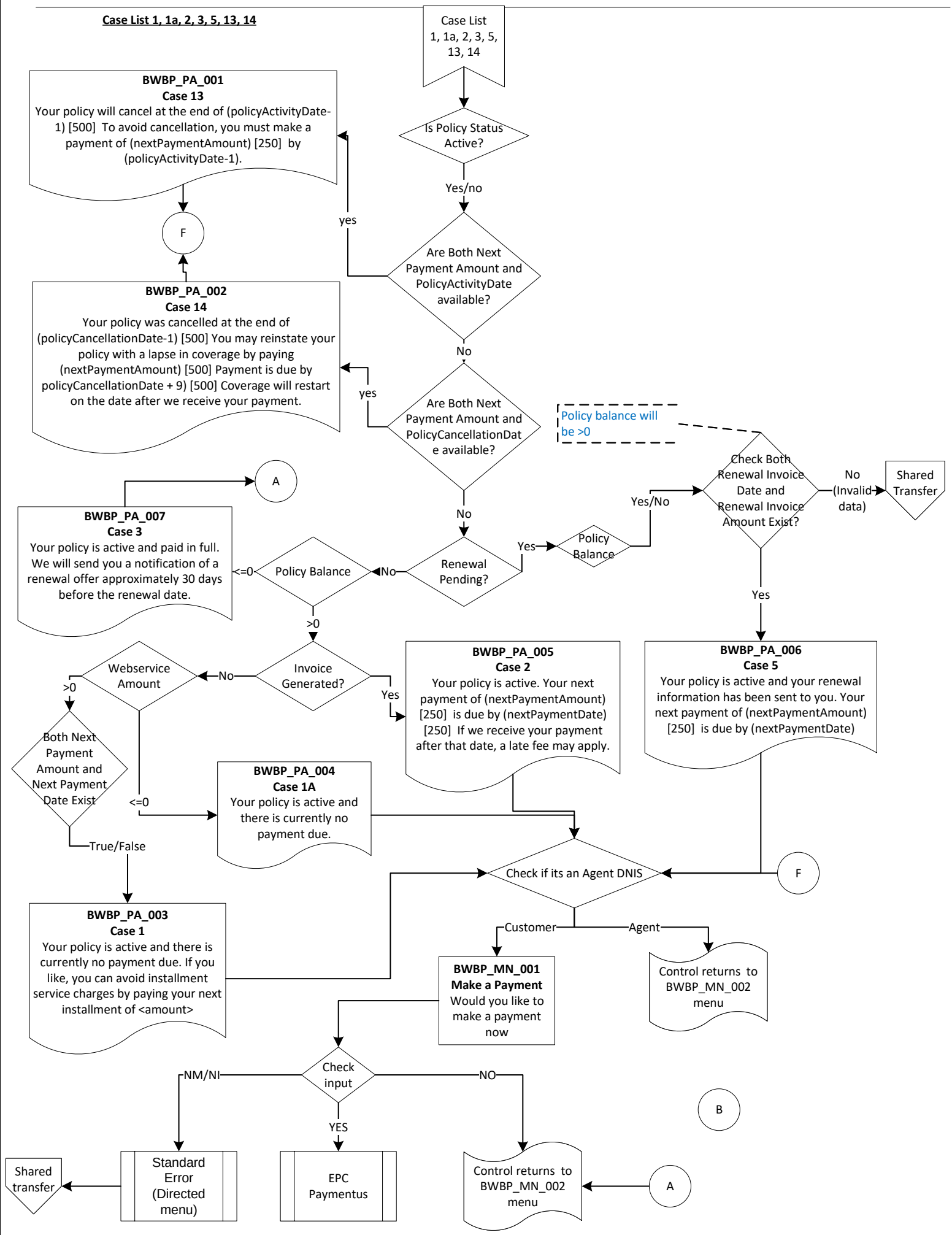

Case List 10

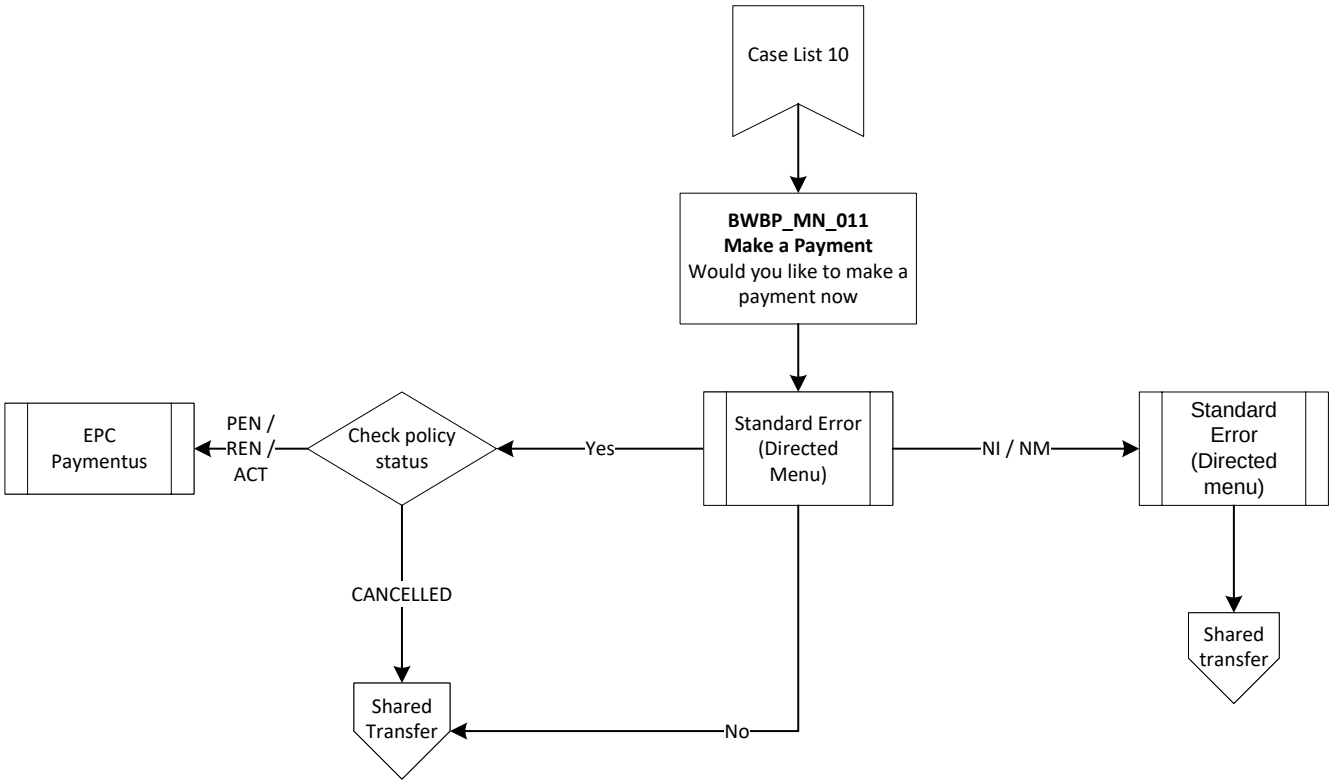
Case List 10
BWBP_MN_011
Make a Payment
Would you like to make a payment now
Standard Error (Directed Menu)
Yes
Check policy status
PEN / REN / ACT
EPC Paymentus
CANCELLED
Shared Transfer
No
NI / NM
Standard Error (Directed menu)
Shared transfer

Case List 8, 19, 22

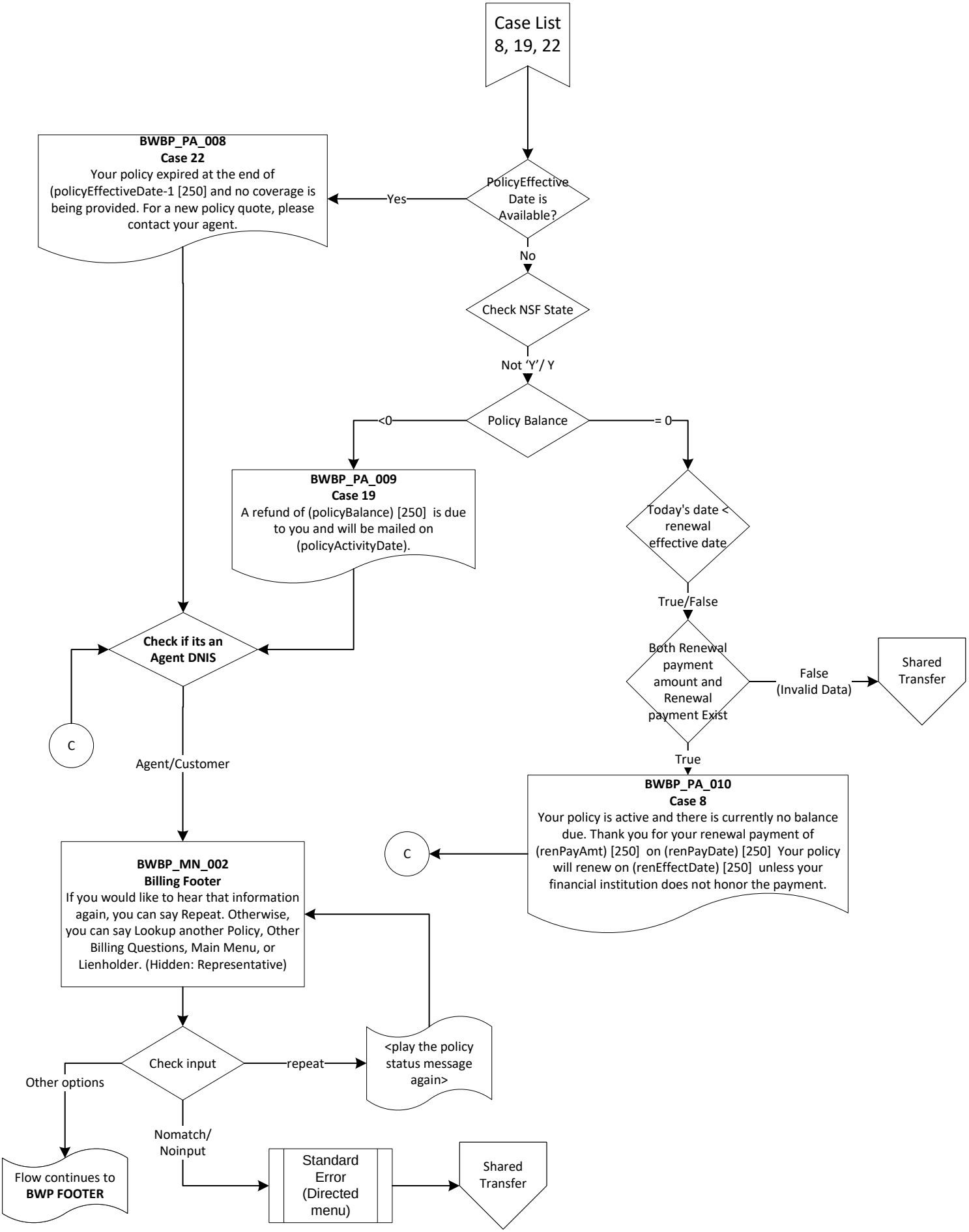

Case List 4,9

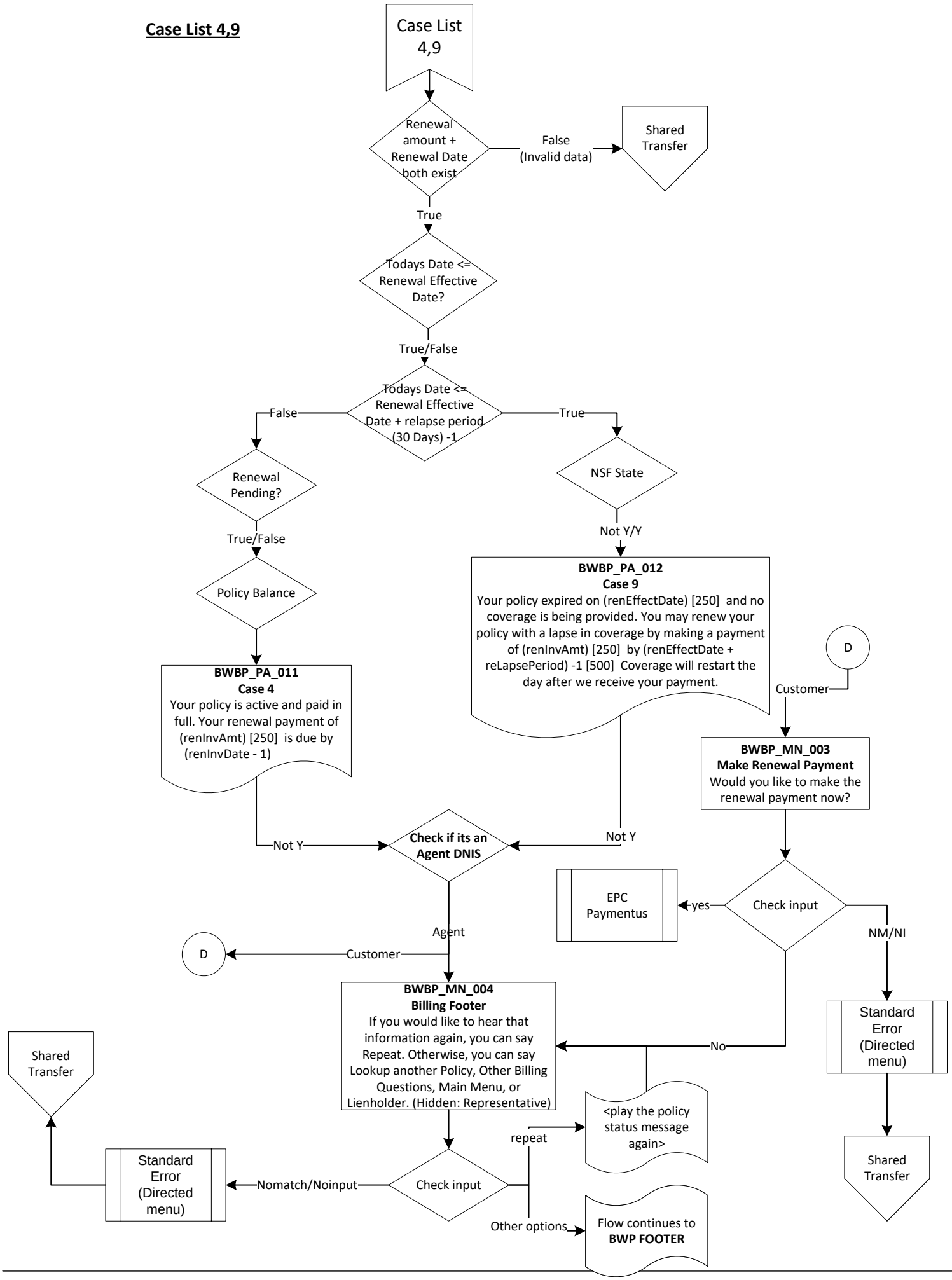
Case List 4,9
Renewal amount + Renewal Date both exist
False (Invalid data)
Shared Transfer
True
Todays Date <= Renewal Effective Date?
True/False
Todays Date <= Renewal Effective Date + relapse period (30 Days) -1
False
True
Renewal Pending?
NSF State
True/False
Not Y/Y
Policy Balance
BWBP_PA_012
Case 9
Your policy expired on (renEffectDate) [250] and no coverage is being provided. You may renew your policy with a lapse in coverage by making a payment of (renInvAmt) [250] by (renEffectDate + reLapsePeriod) -1 [500] Coverage will restart the day after we receive your payment.
D
Customer
BWBP_PA_011
Case 4
Your policy is active and paid in full. Your renewal payment of (renInvAmt) [250] is due by (renInvDate - 1)
BWBP_MN_003
Make Renewal Payment
Would you like to make the renewal payment now?
Not Y
Check if its an Agent DNIS
Not Y
EPC Paymentus
yes
Check input
NM/NI
Agent
D
Customer
BWBP_MN_004
Billing Footer
If you would like to hear that information again, you can say Repeat. Otherwise, you can say Lookup another Policy, Other Billing Questions, Main Menu, or Lienholder. (Hidden: Representative)
No
Standard Error (Directed menu)
Shared Transfer
<play the policy status message again>
repeat
Shared Transfer
Standard Error (Directed menu)
Nomatch/Noinput
Check input
Other options
Flow continues to BWP FOOTER

Case List 11,12

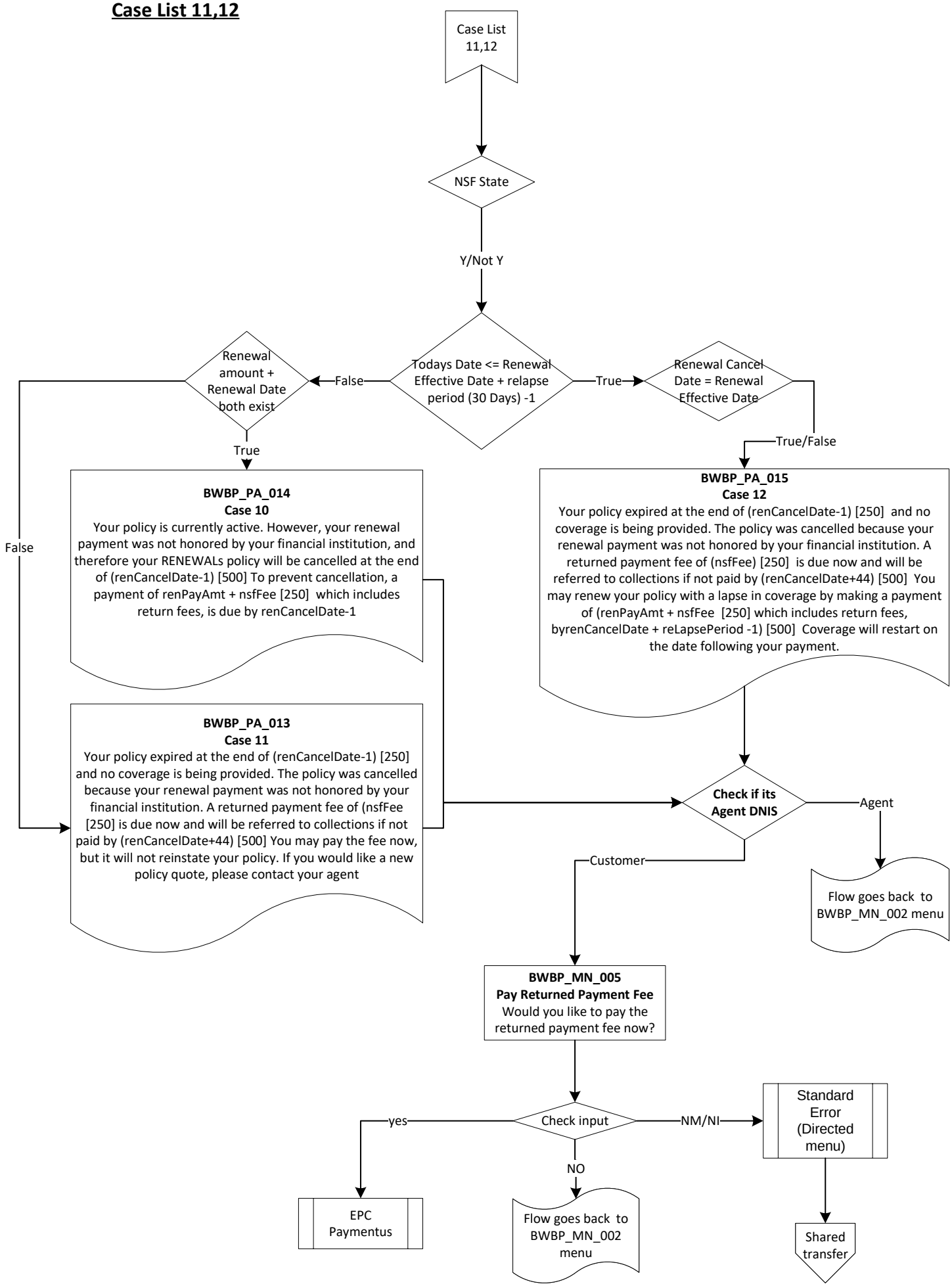

Case List 18, 21

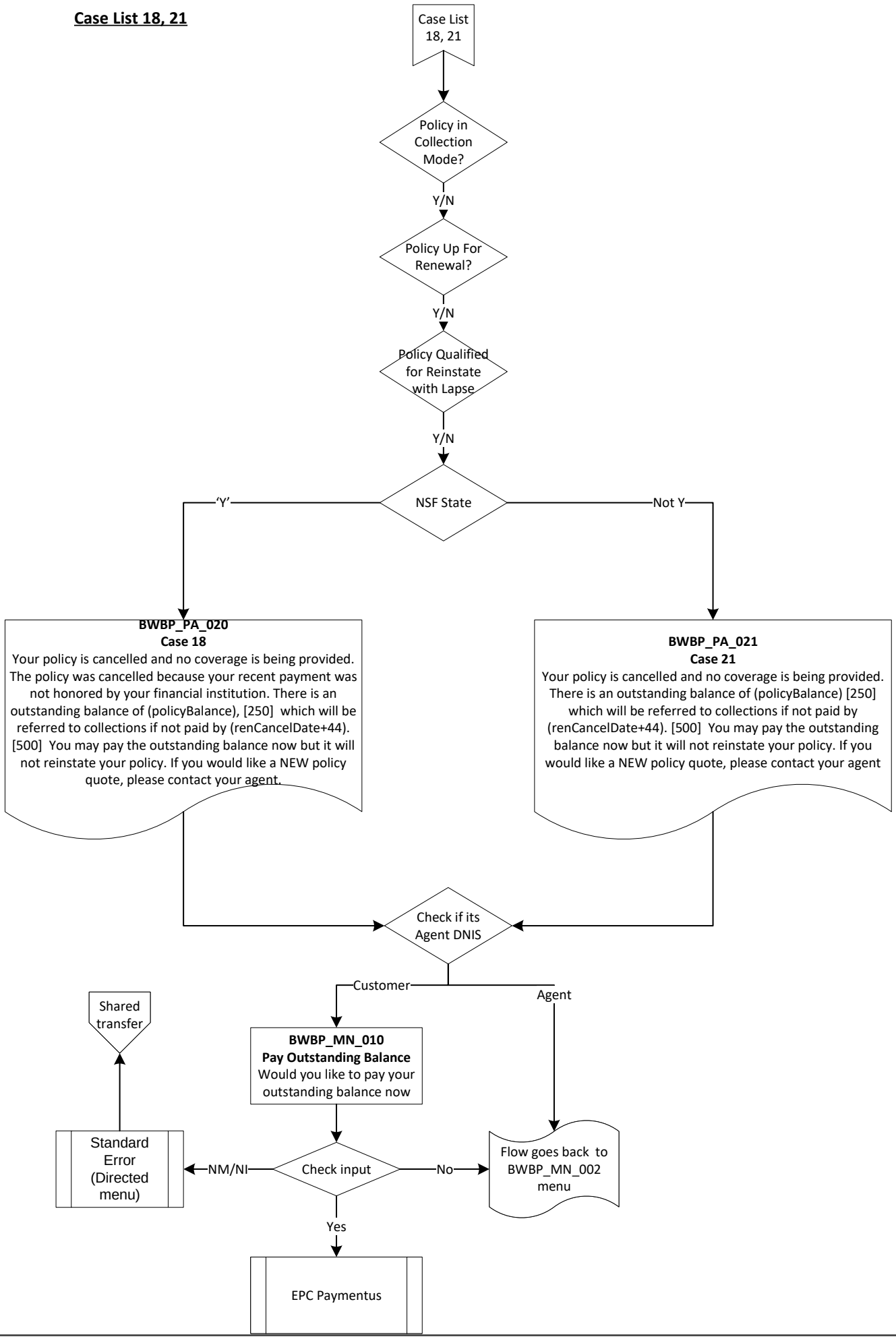

Case List 17, 17A

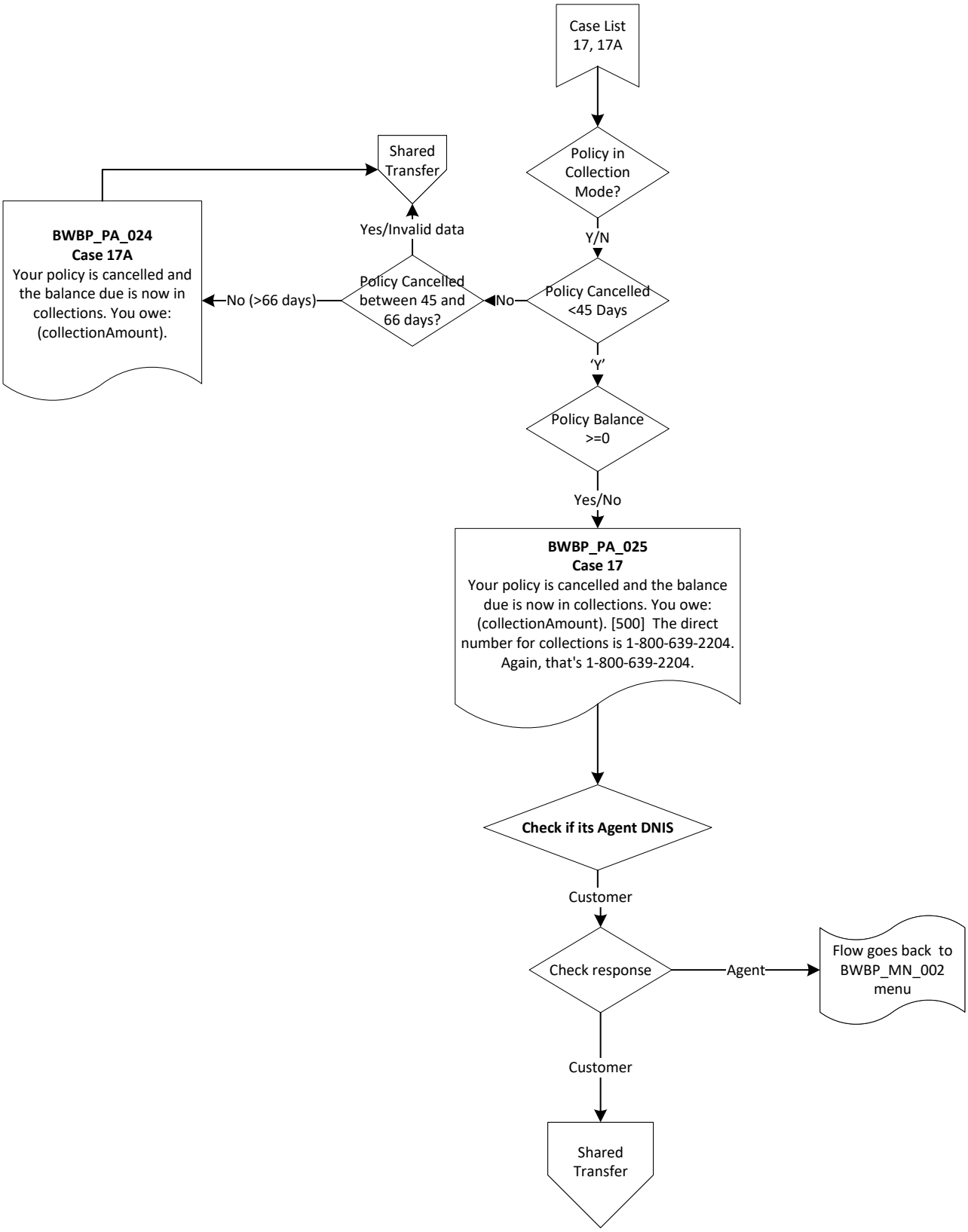

Case List 20

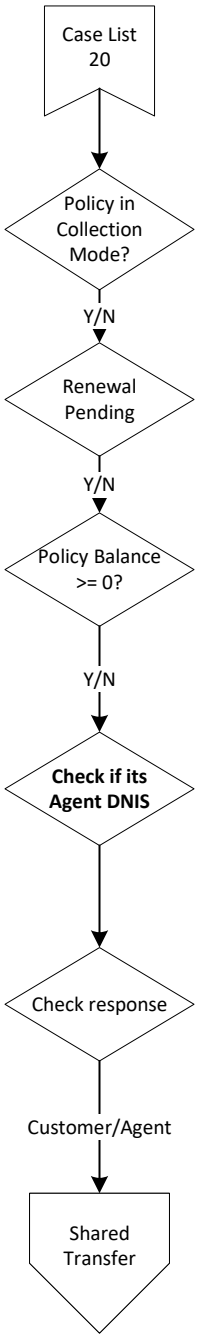
Case List 20
Policy in Collection Mode?
Y/N
Renewal Pending
Y/N
Policy Balance >= 0?
Y/N
Check if its Agent DNIS
Check response
Customer/Agent
Shared Transfer

BWP FOOTER

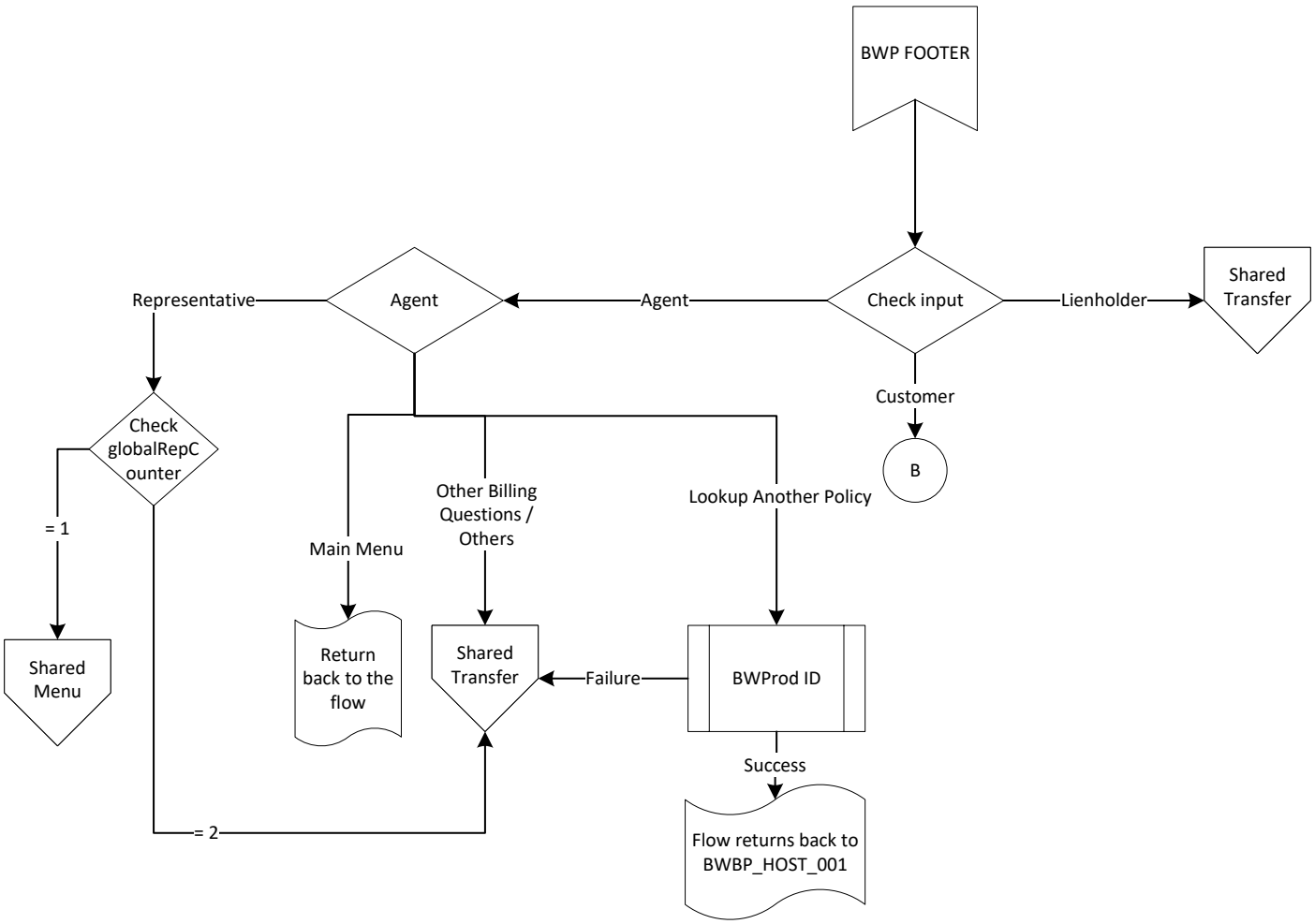
BWP FOOTER
Check input
Agent
Lienholder
Shared Transfer
Representative
Customer
B
Check globalRepCounter
= 1
Shared Menu
= 2
Main Menu
Return back to the flow
Other Billing Questions / Others
Shared Transfer
Failure
Lookup Another Policy
BWProd ID
Success
Flow returns back to BWBP_HOST_001

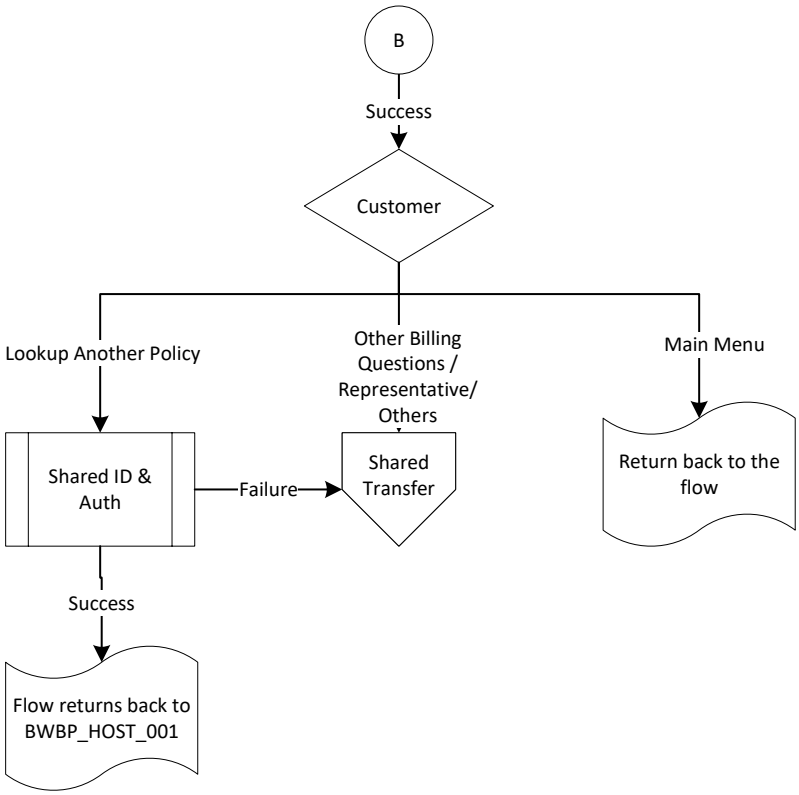
B
Success
Customer
Lookup Another Policy
Other Billing Questions / Representative/ Others
Main Menu
Shared ID & Auth
Failure
Shared Transfer
Return back to the flow
Success
Flow returns back to BWBP_HOST_001

Shared specialty & BW Agent after hours

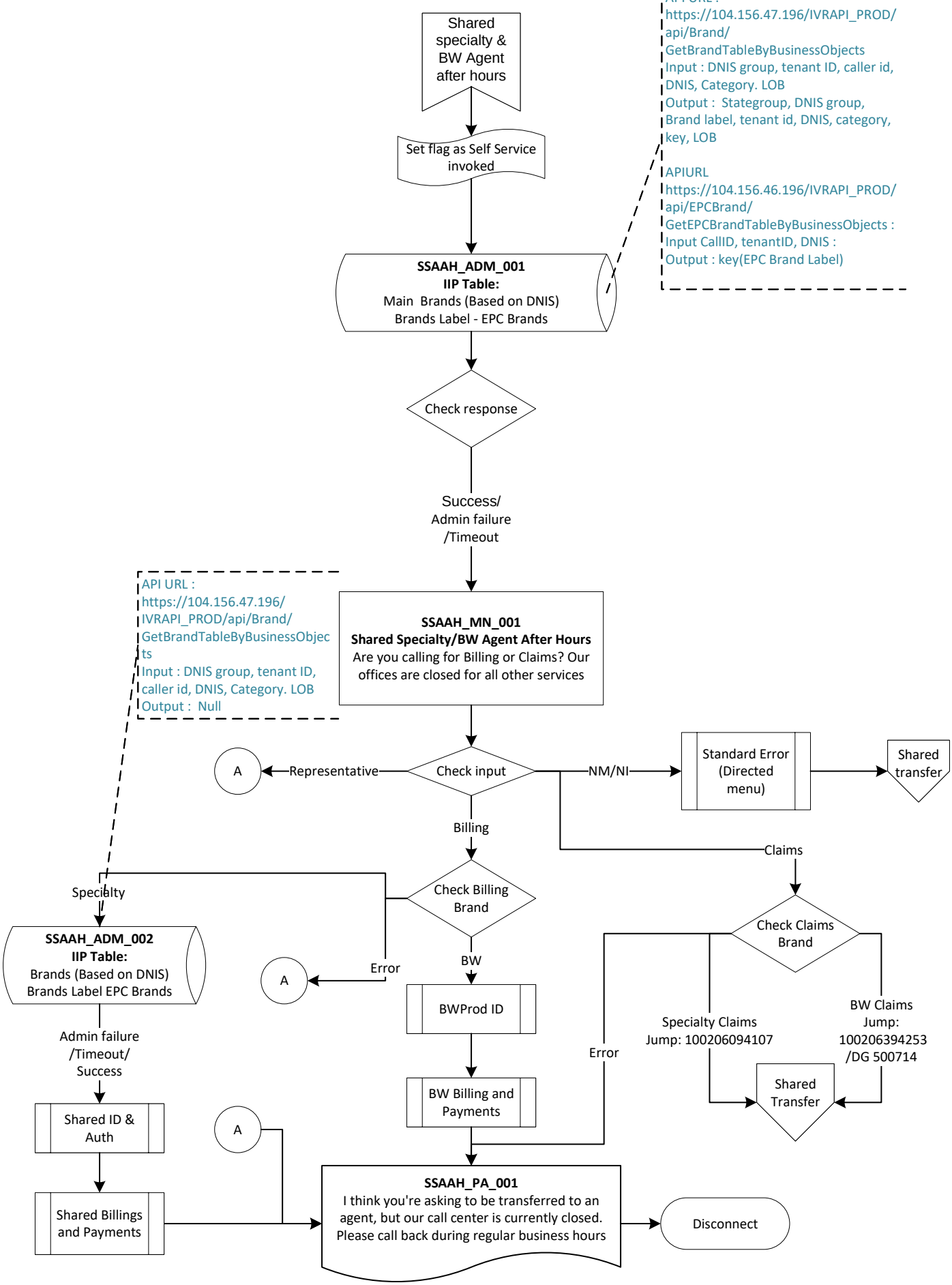

One Specialty Menu

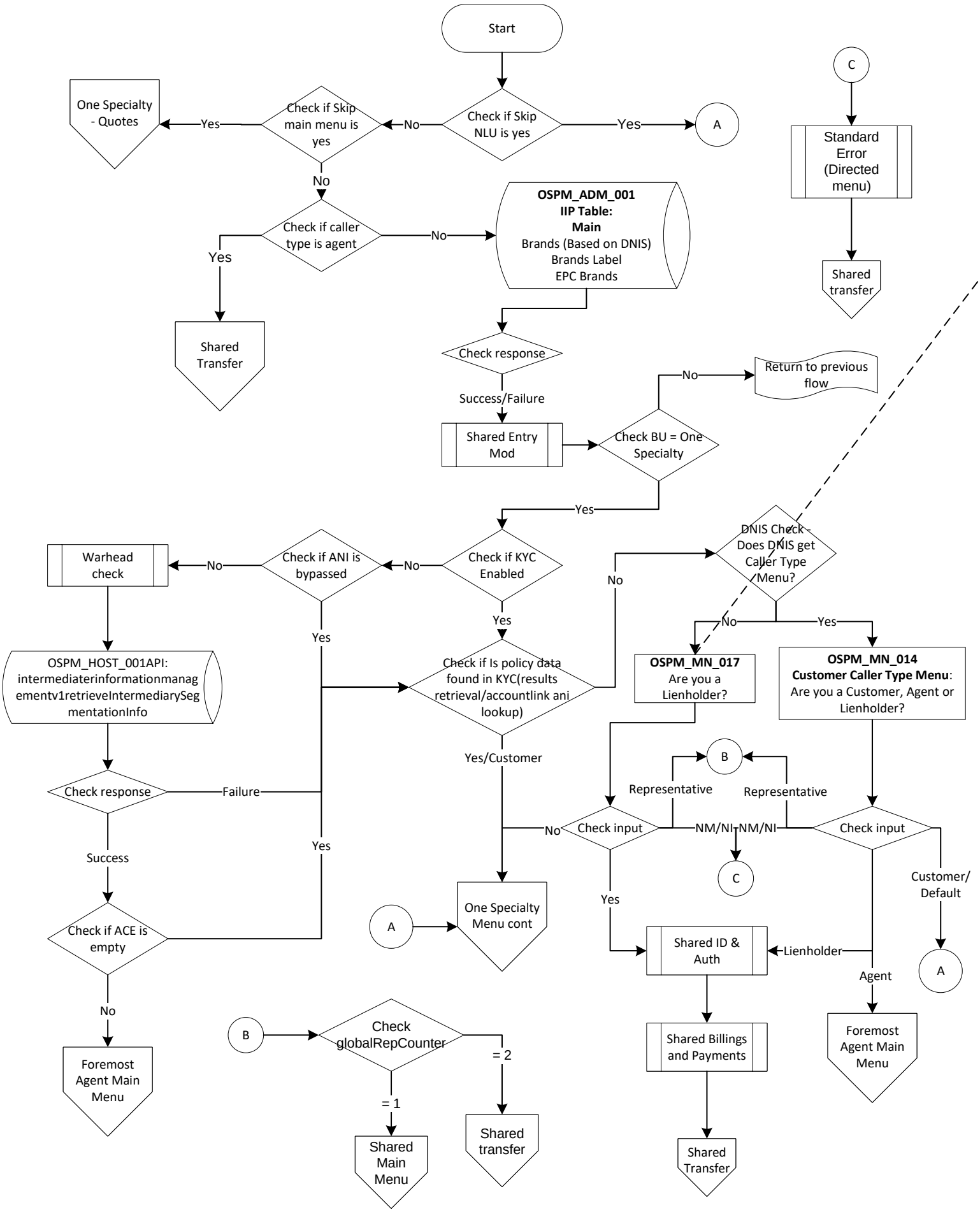

One Specialty Menu cont

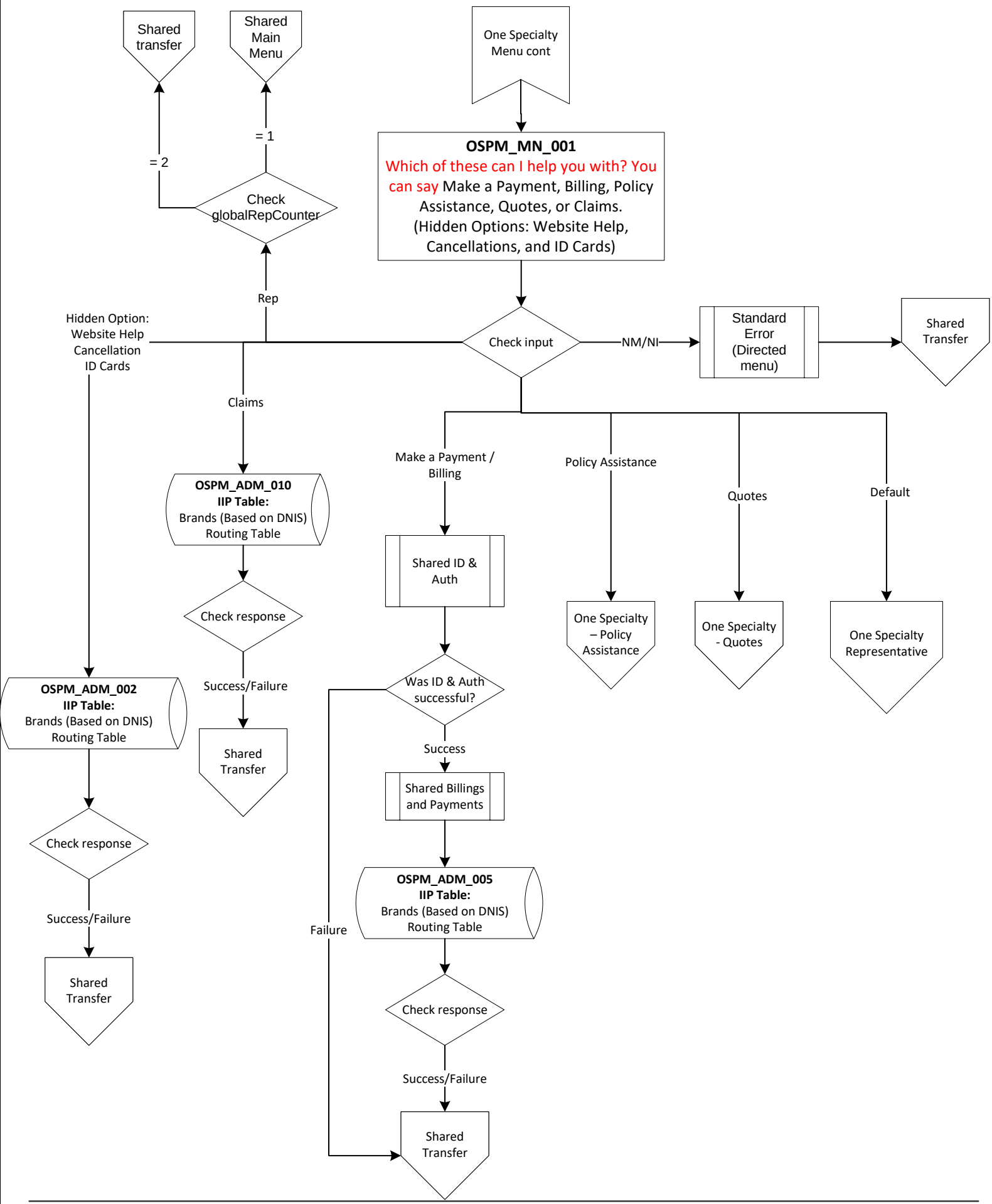

One Specialty – Policy Assistance

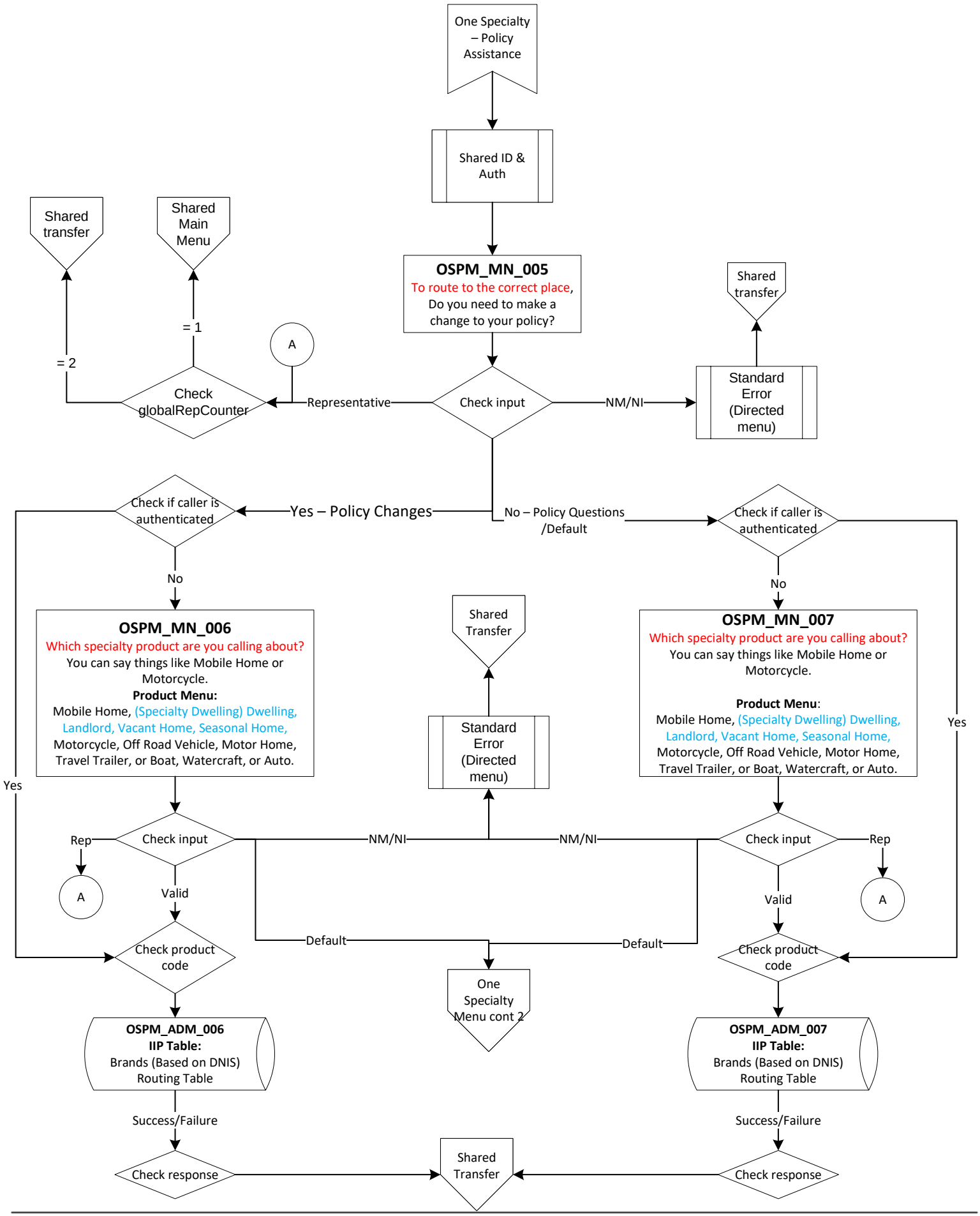

One Specialty – Quotes

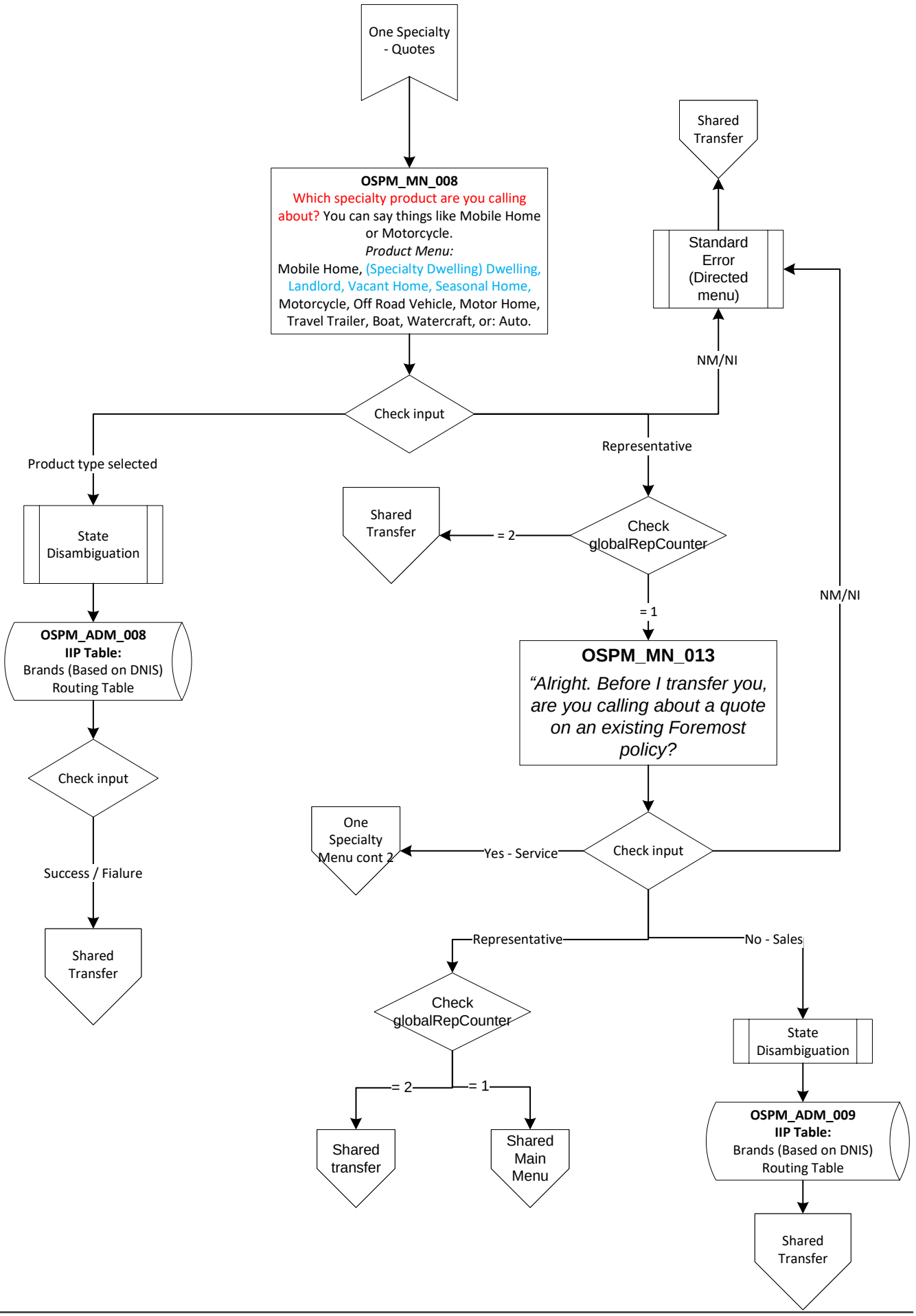

One Specialty – Representative

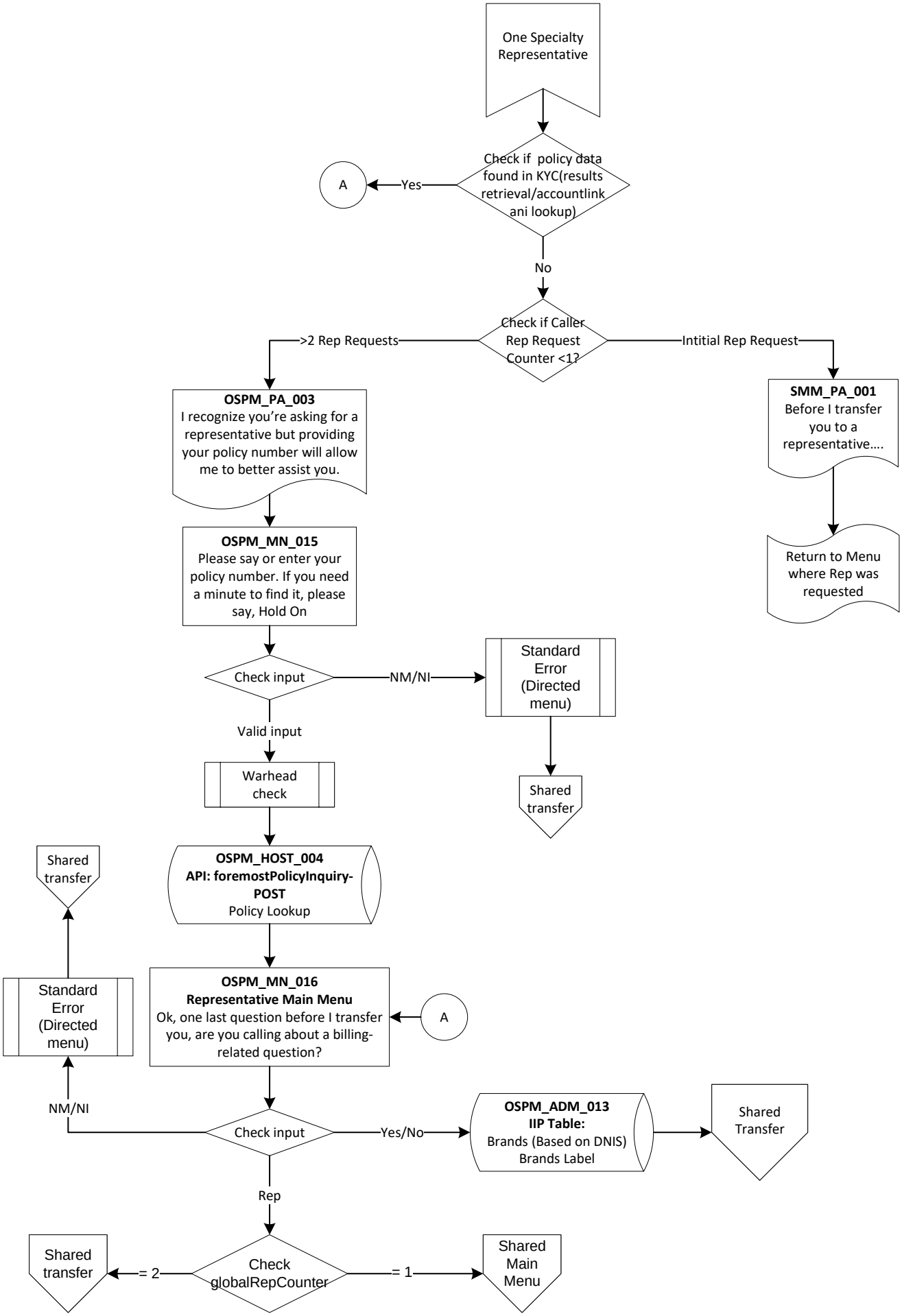

One Specialty Menu cont 2

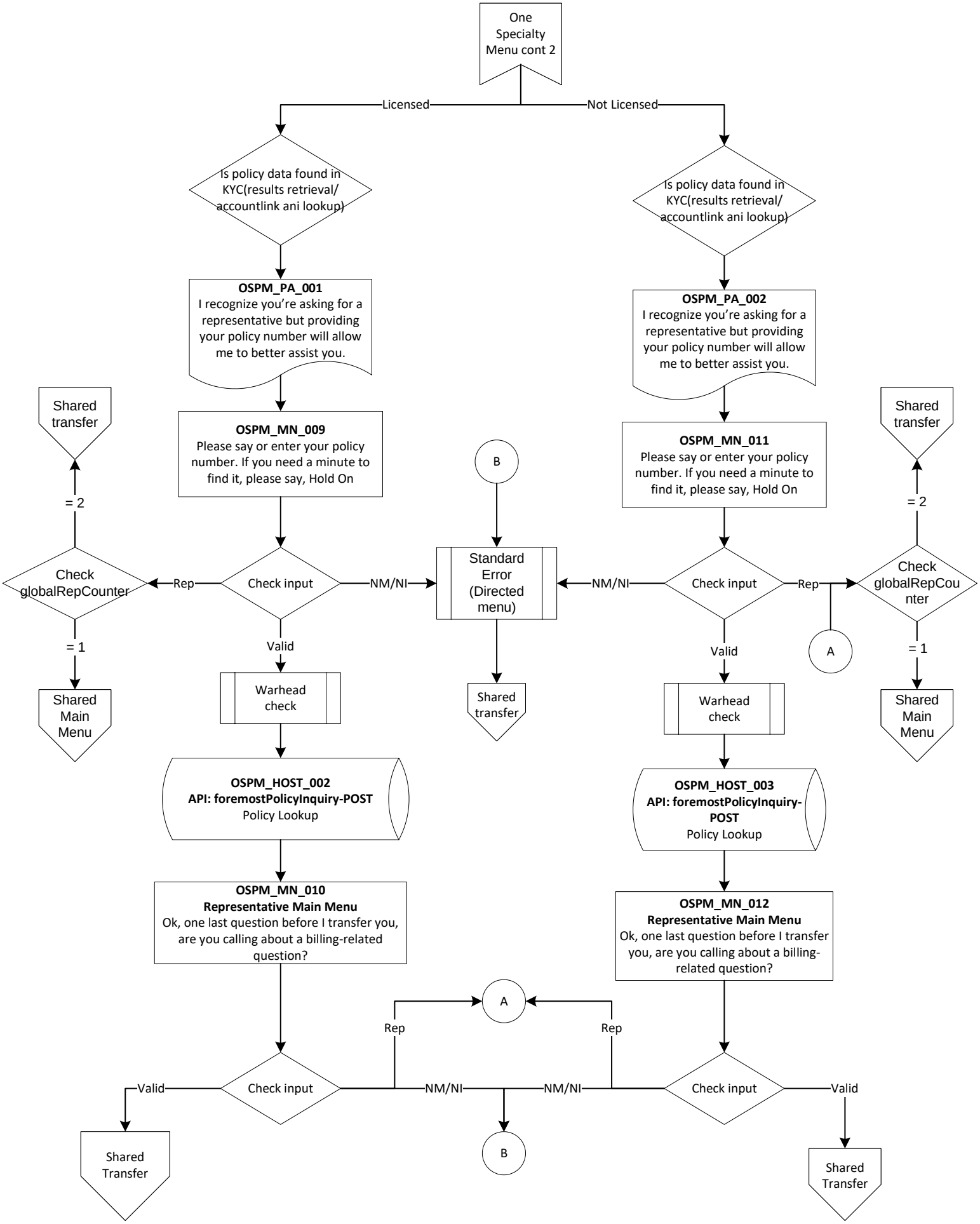

Specialty AARP After Hours

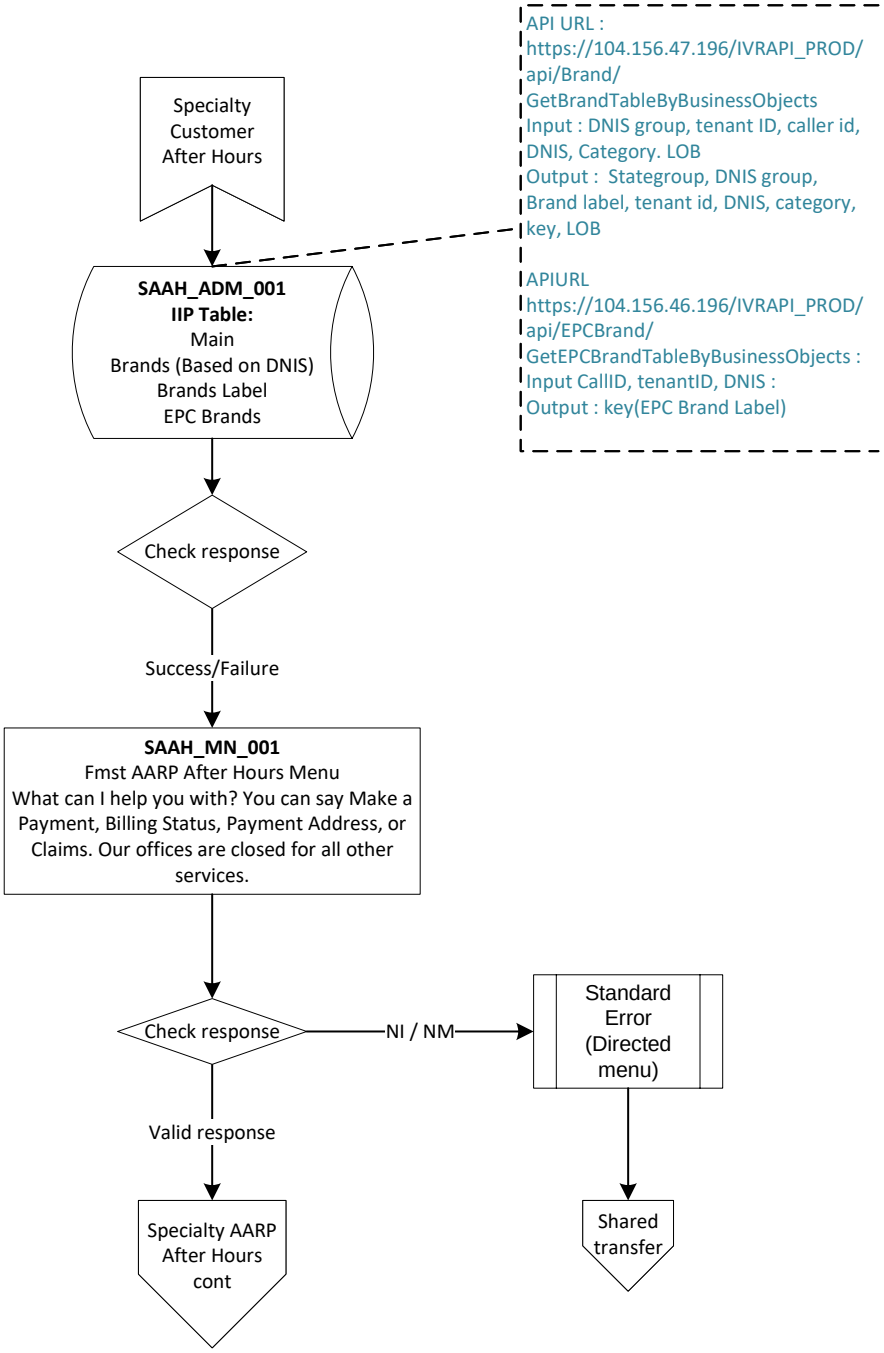

Specialty AARP After Hours cont

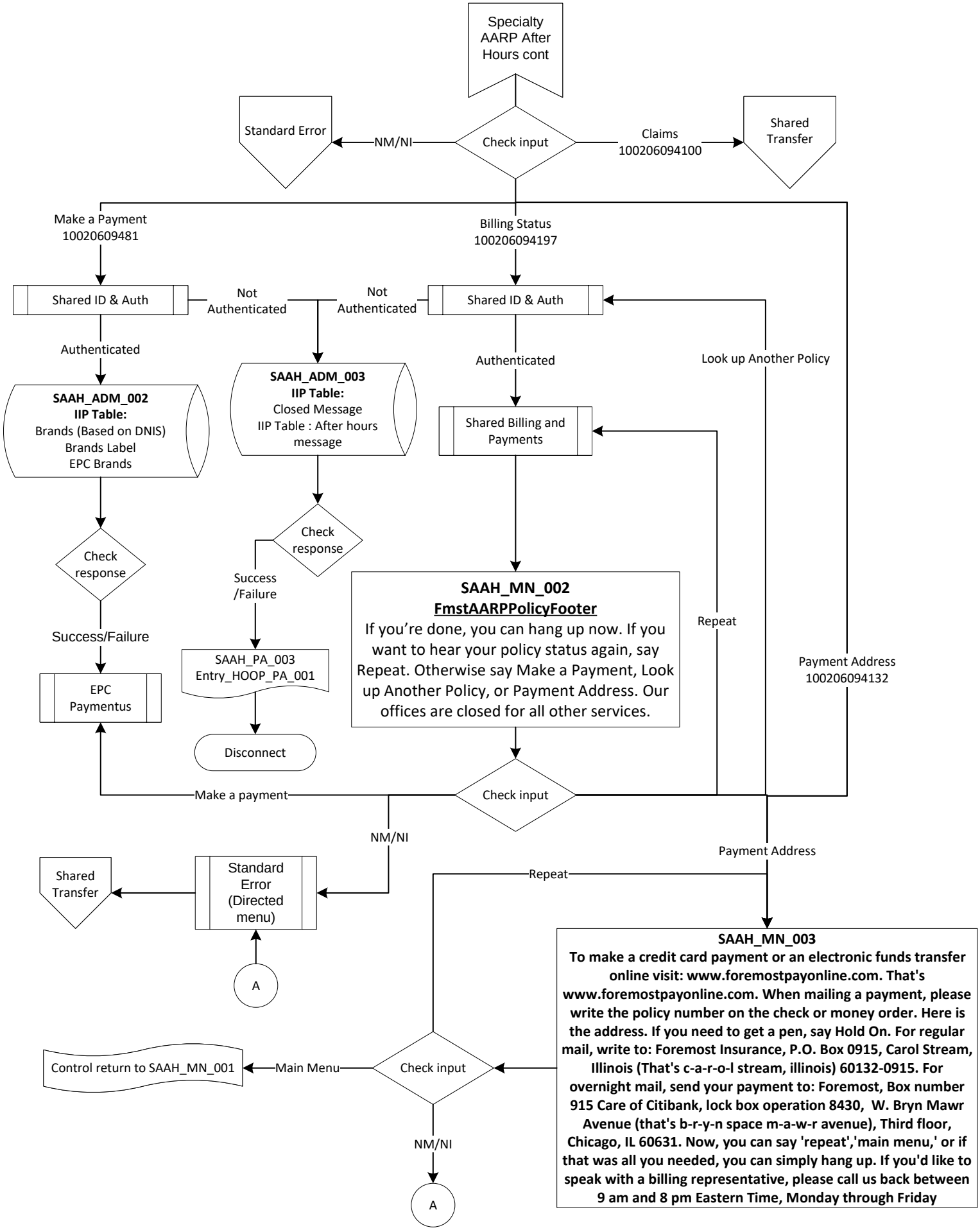

Specialty Customer After Hours

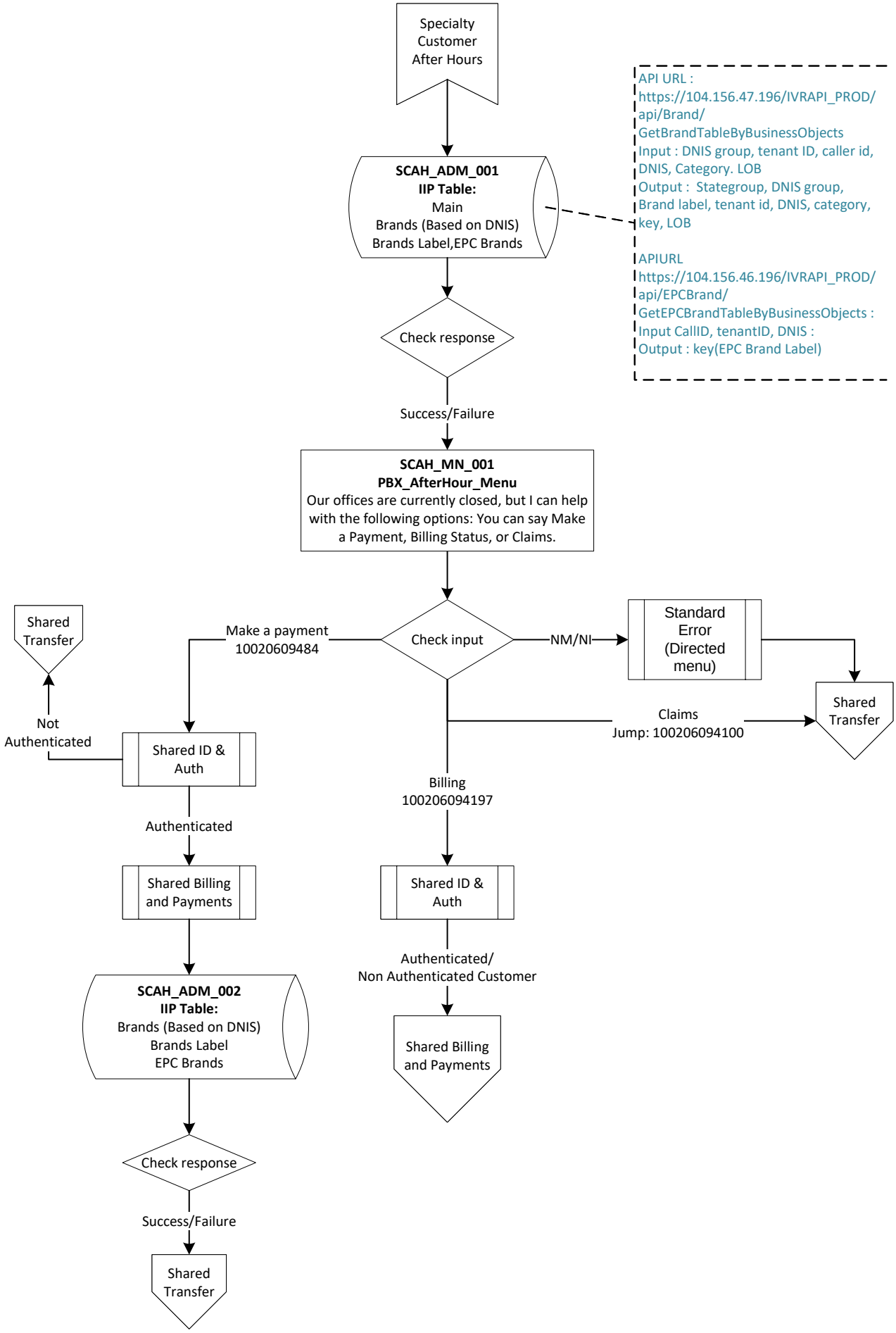

Specialty Product Only

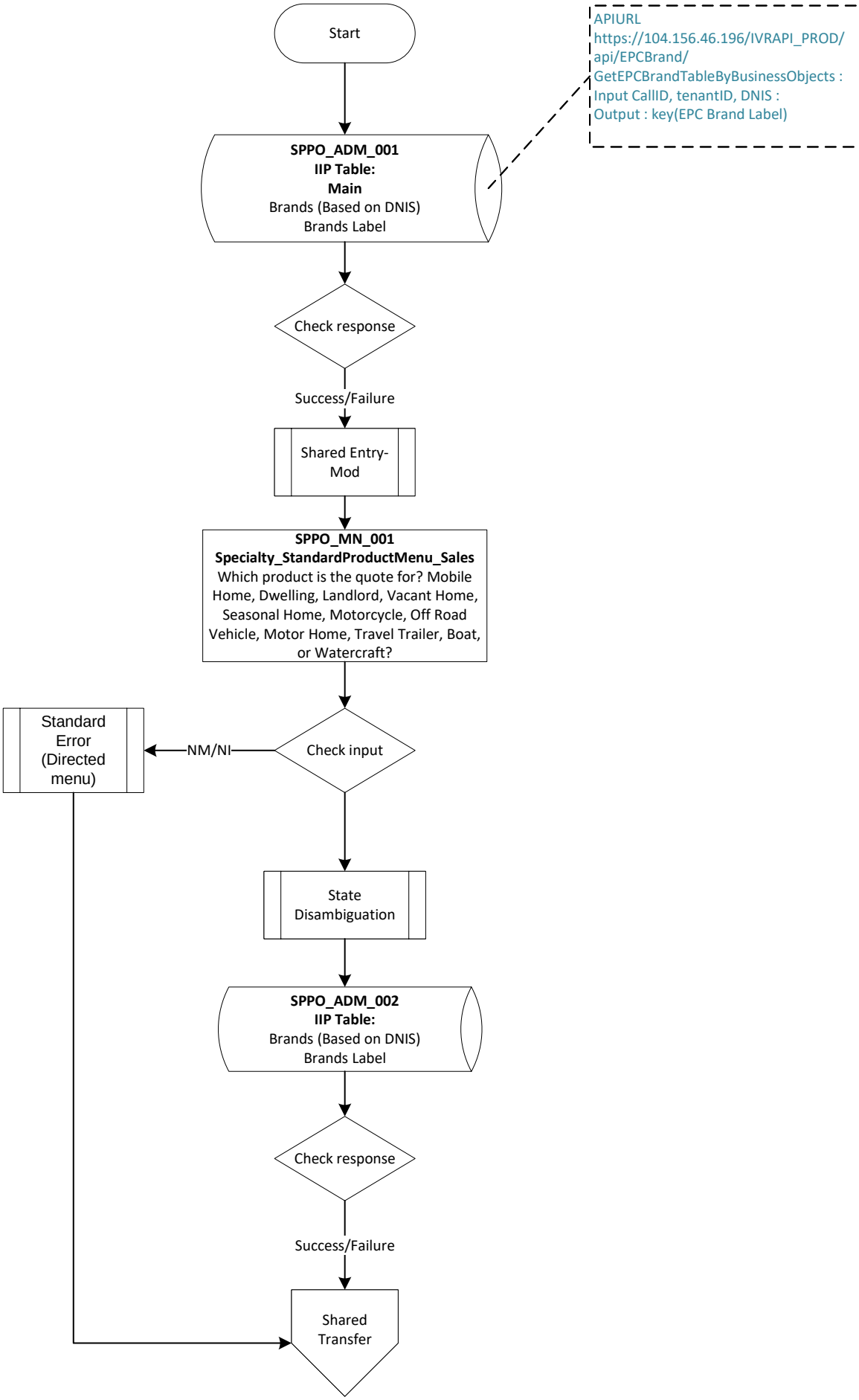

FAS Main Menu

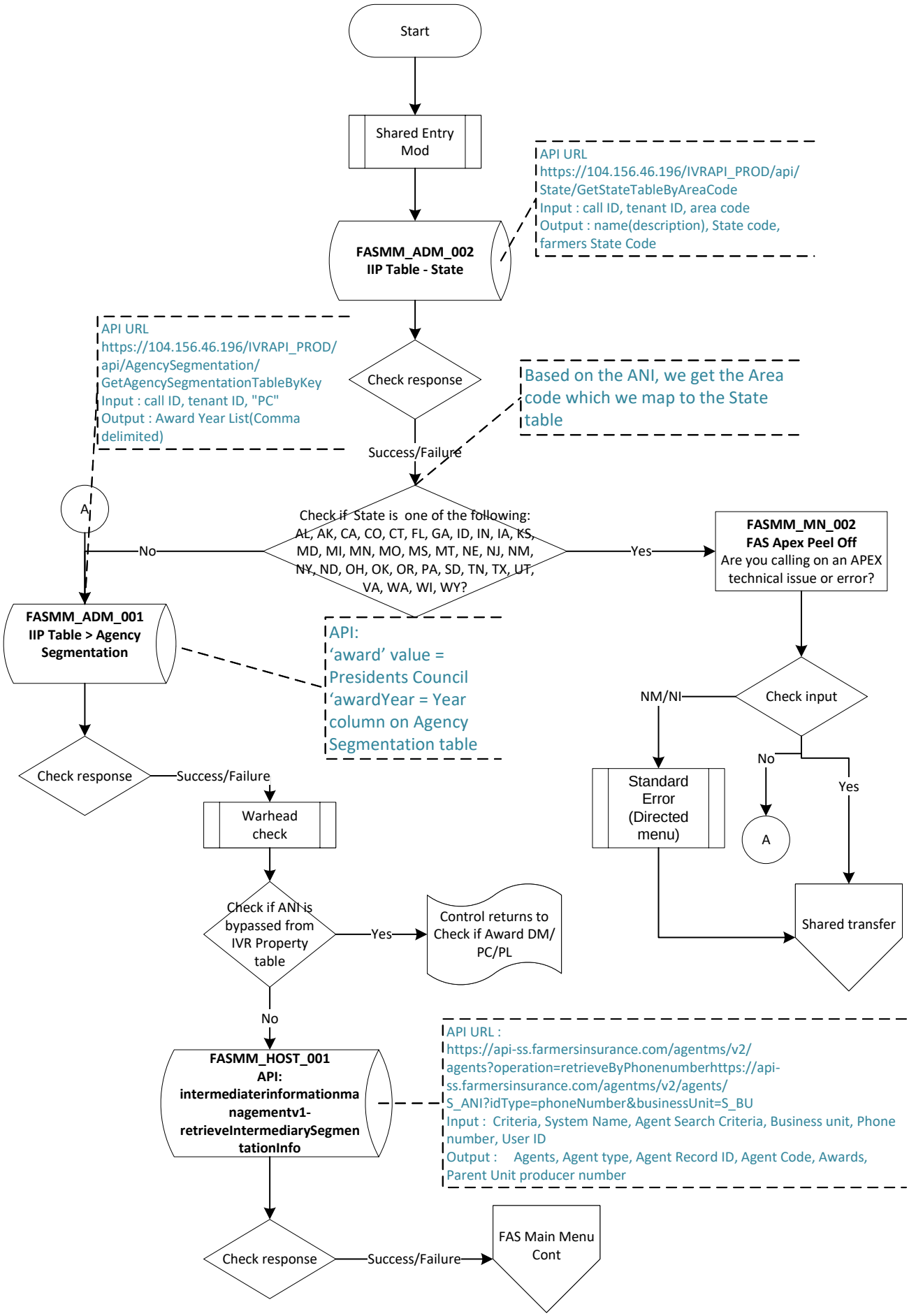

FAS Main Menu Cont

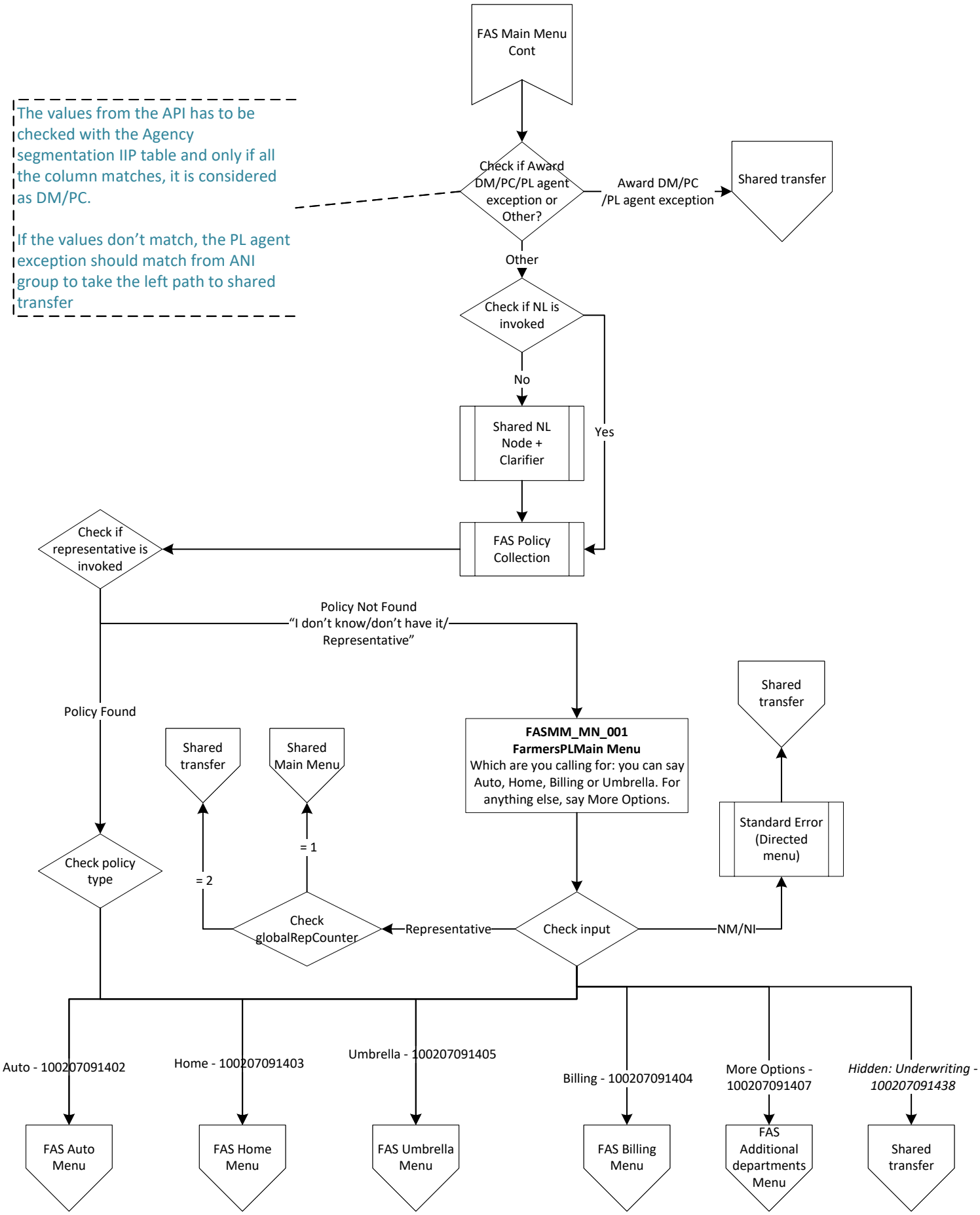

FAS Home Menu

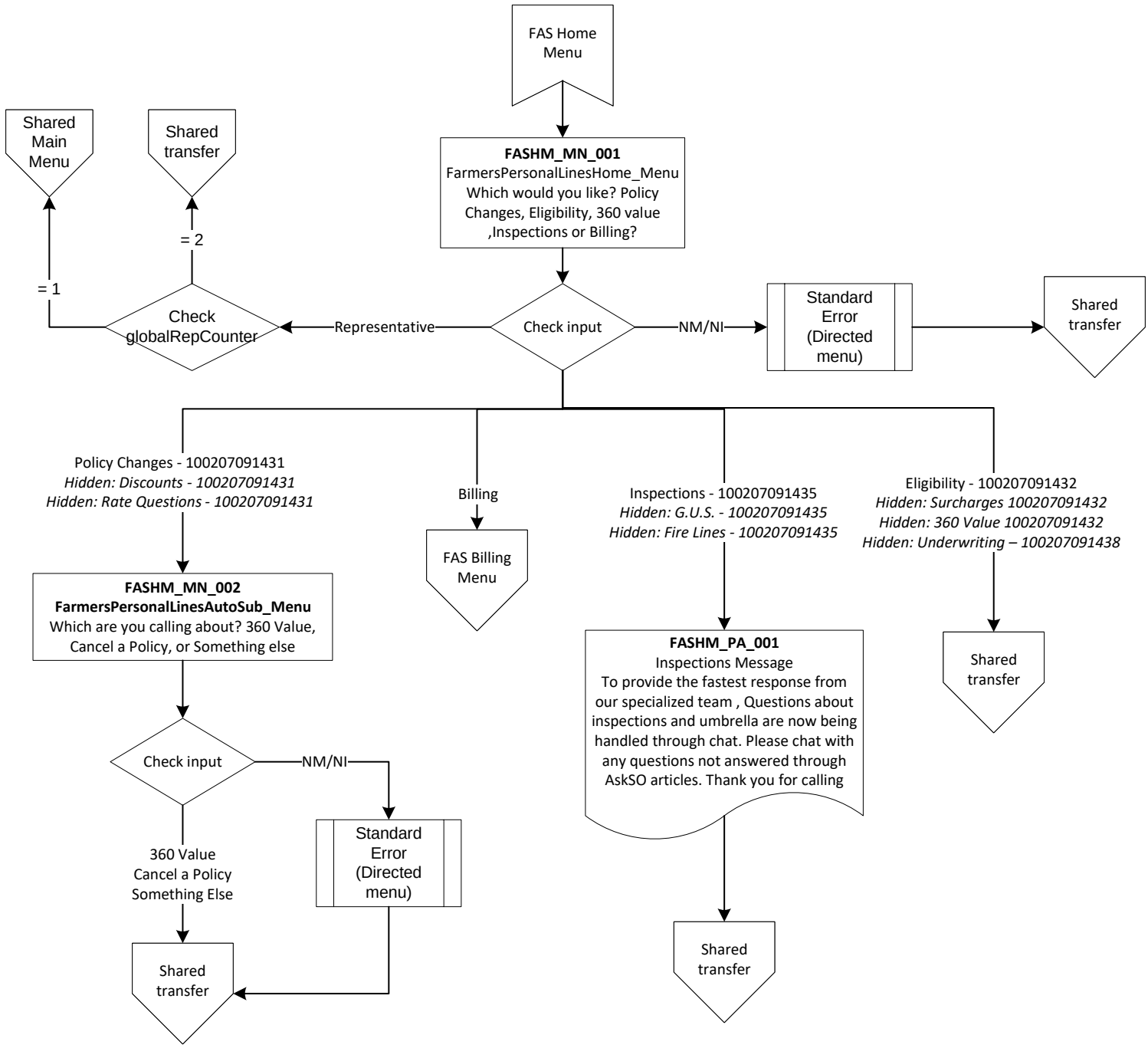

FAS Auto Menu

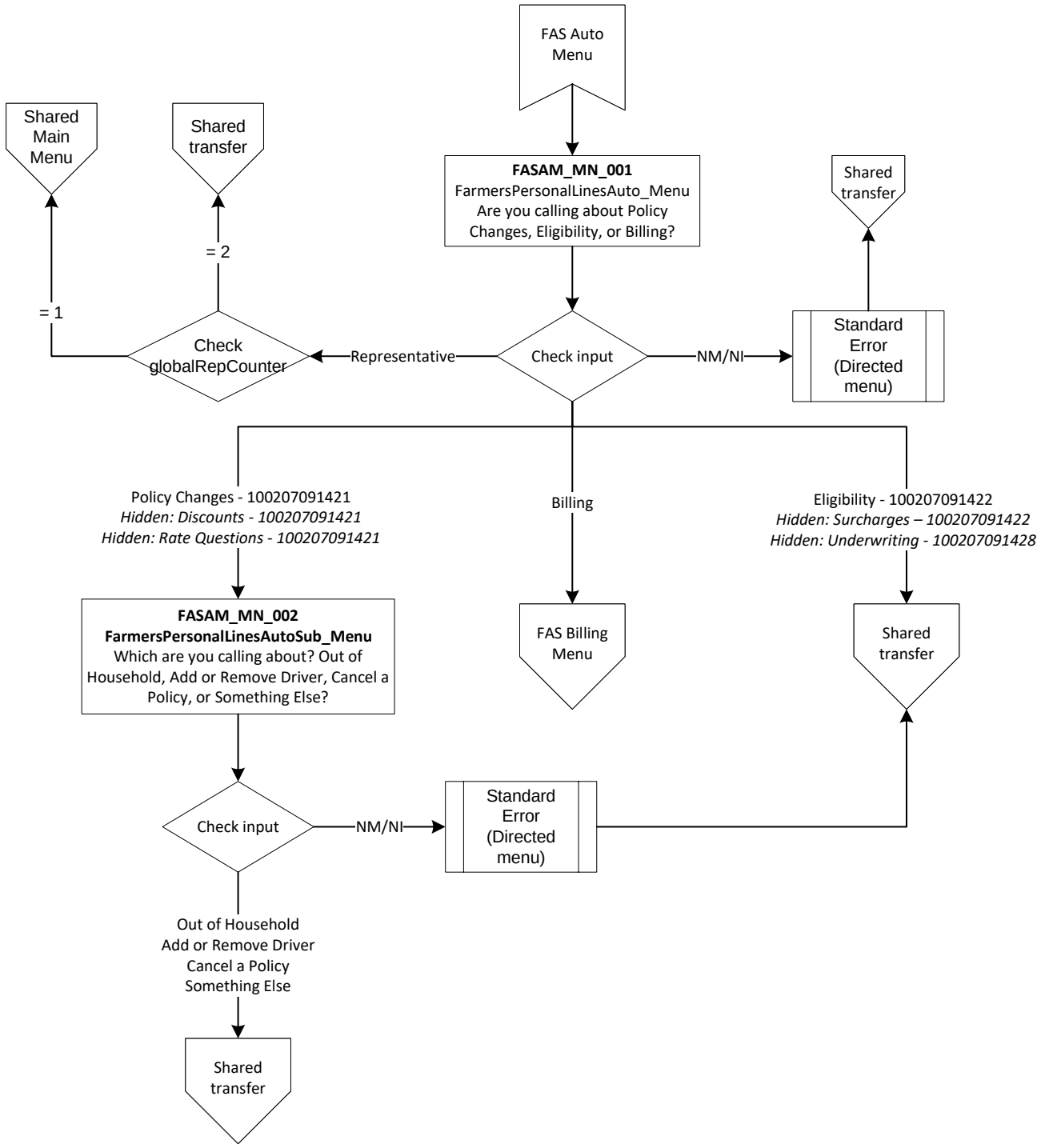

FAS Billing Menu

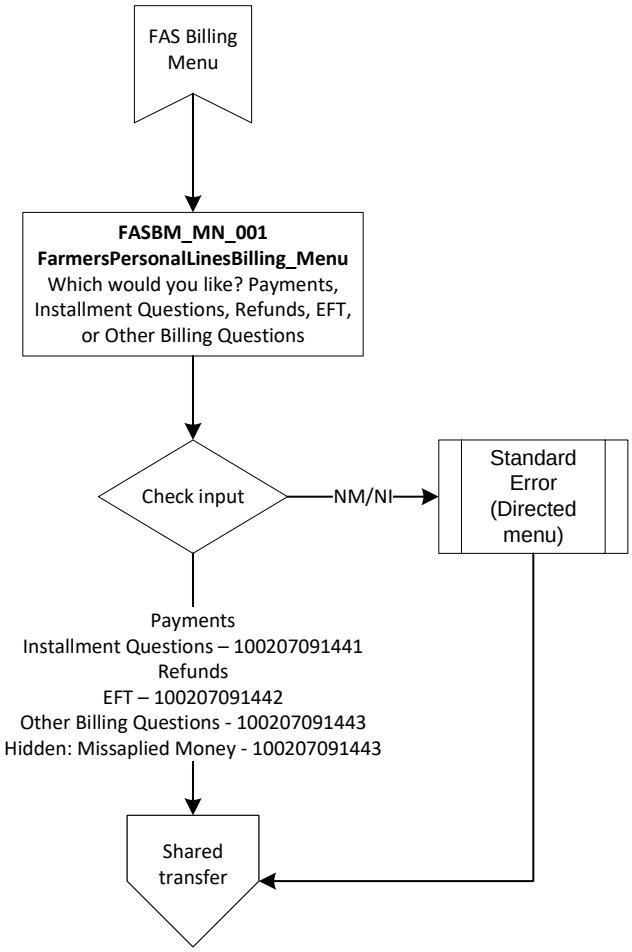

FAS Umbrella Menu

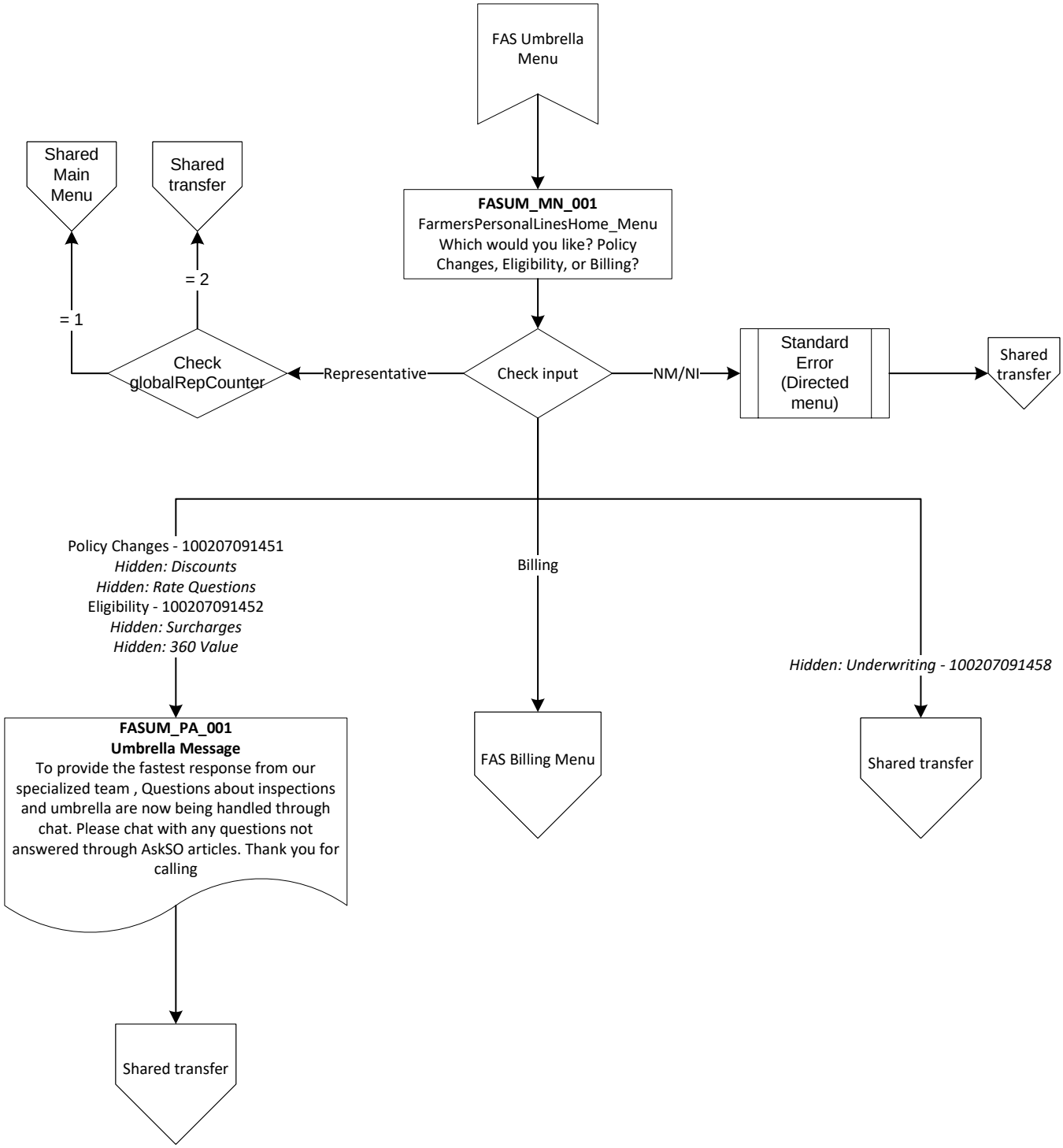

FAS Policy Collection

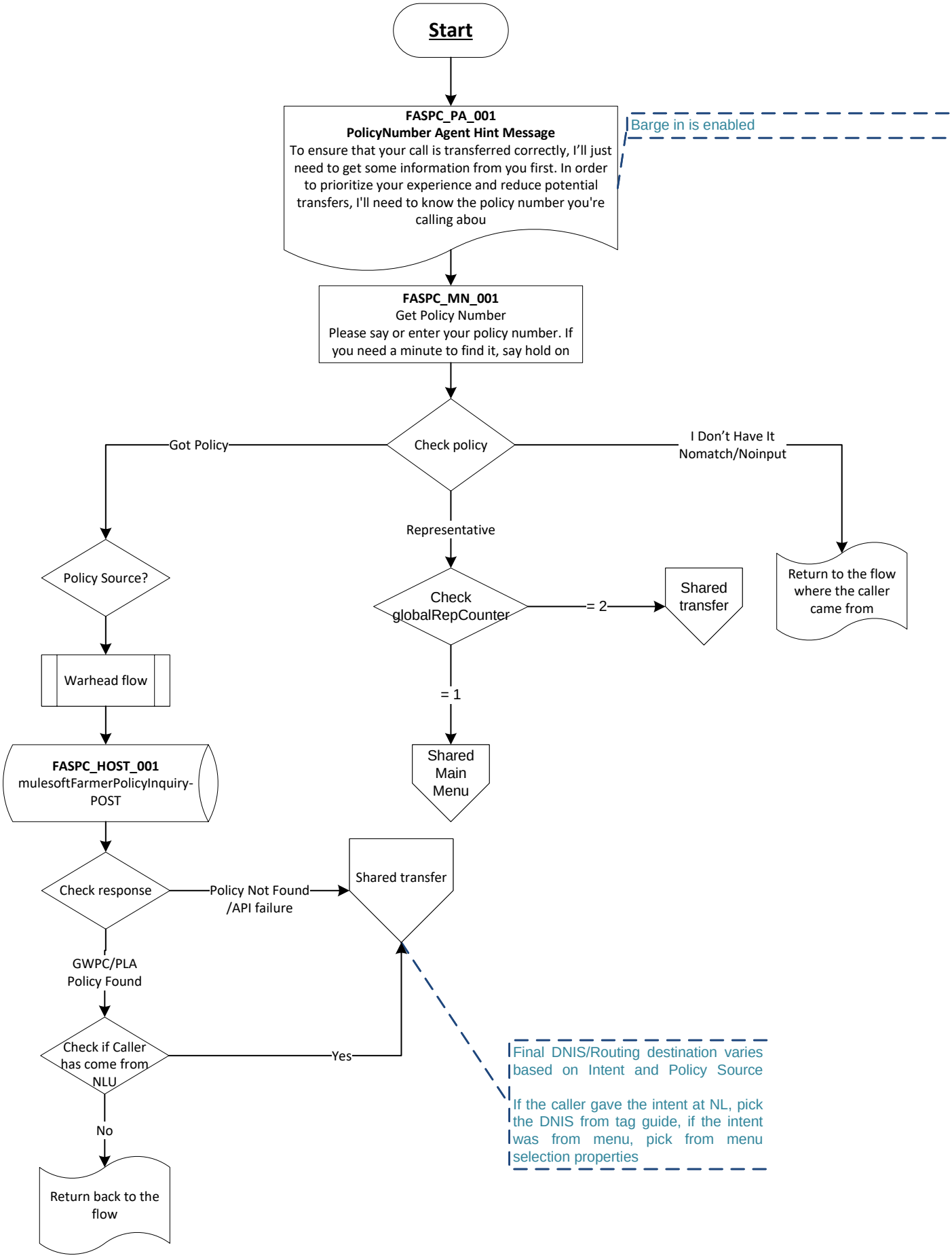

FAS Additional Department Menus

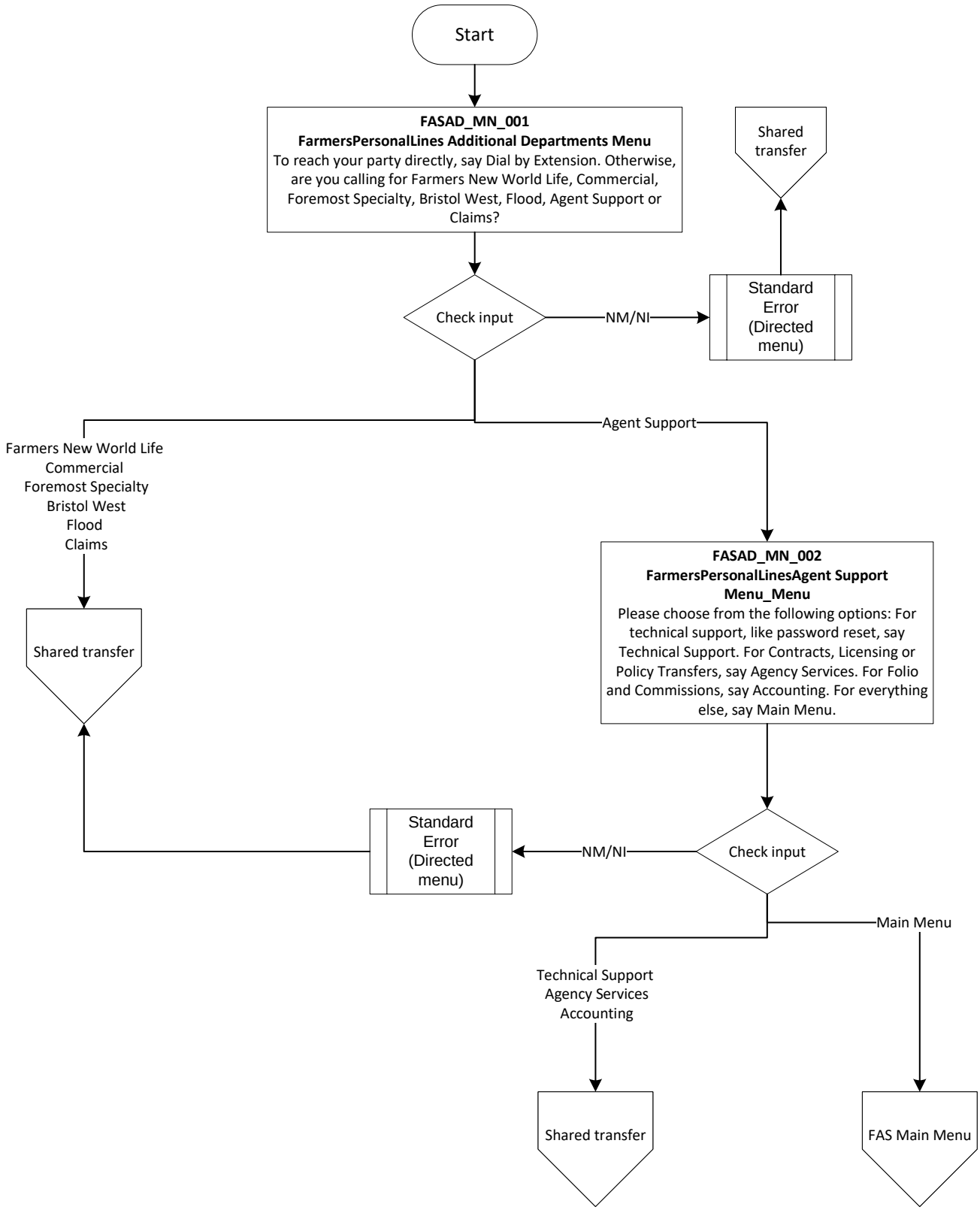

FAS Call-Initial Representative Handling

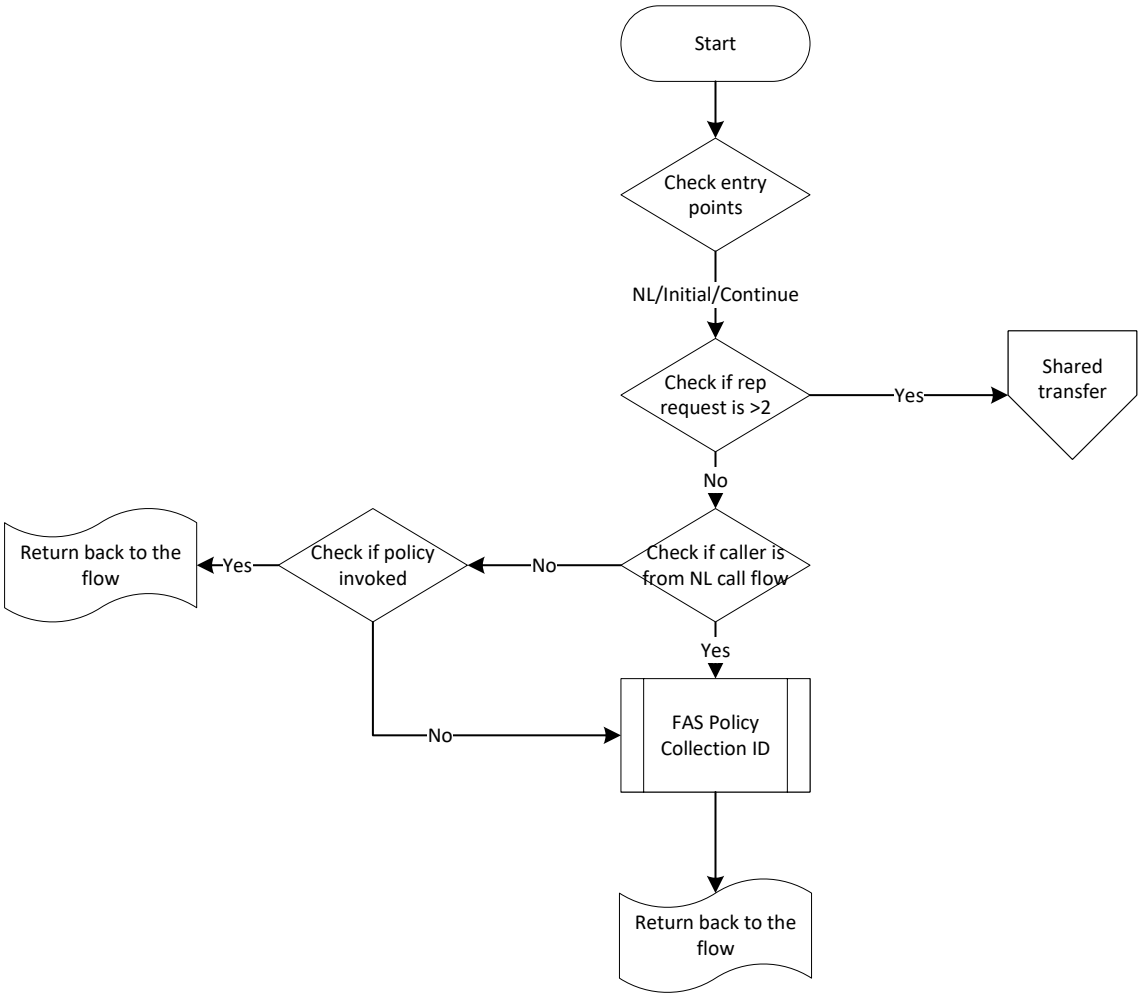

Shared Billings and Payments

Note
All Billing/Payment Logic is provided in separate excel file uploaded to Finalized Call Flow folder.
File Name: Billing_Payment Logics

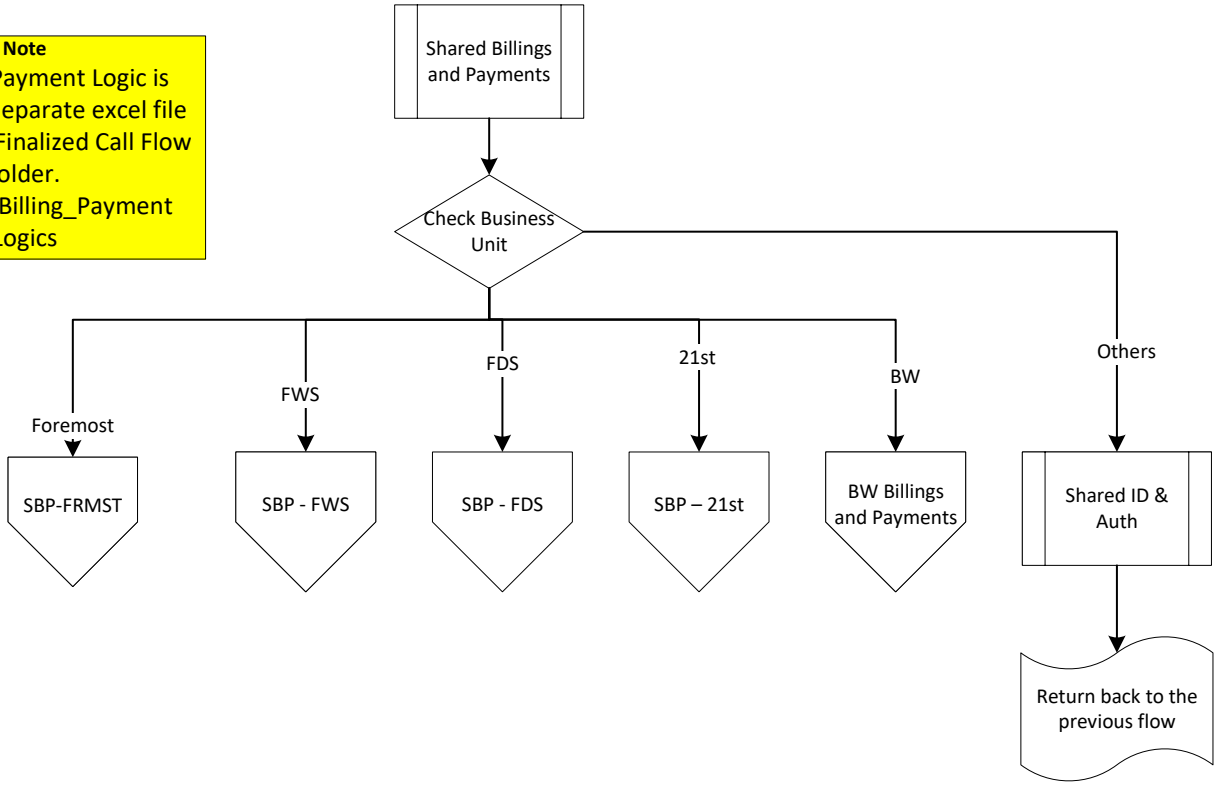

SBP - FWS

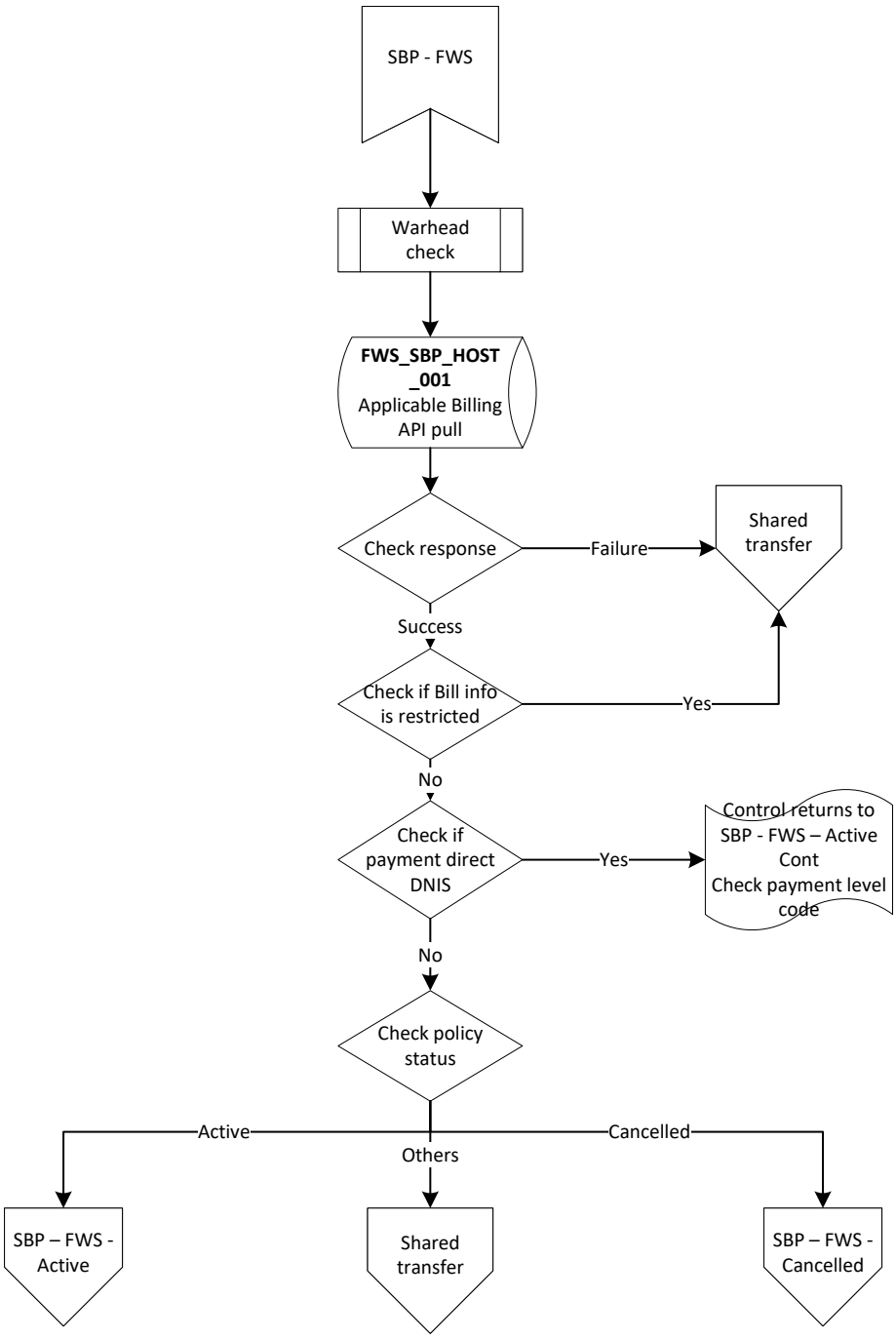
SBP - FWS
Warhead check
FWS_SBP_HOST _001
Applicable Billing API pull
Check response
Failure
Shared transfer
Success
Check if Bill info is restricted
Yes
No
Check if payment direct DNIS
Yes
Control returns to SBP - FWS – Active Cont
Check payment level code
No
Check policy status
Active
Others
Cancelled
SBP – FWS - Active
Shared transfer
SBP – FWS - Cancelled

SBP – FWS Active

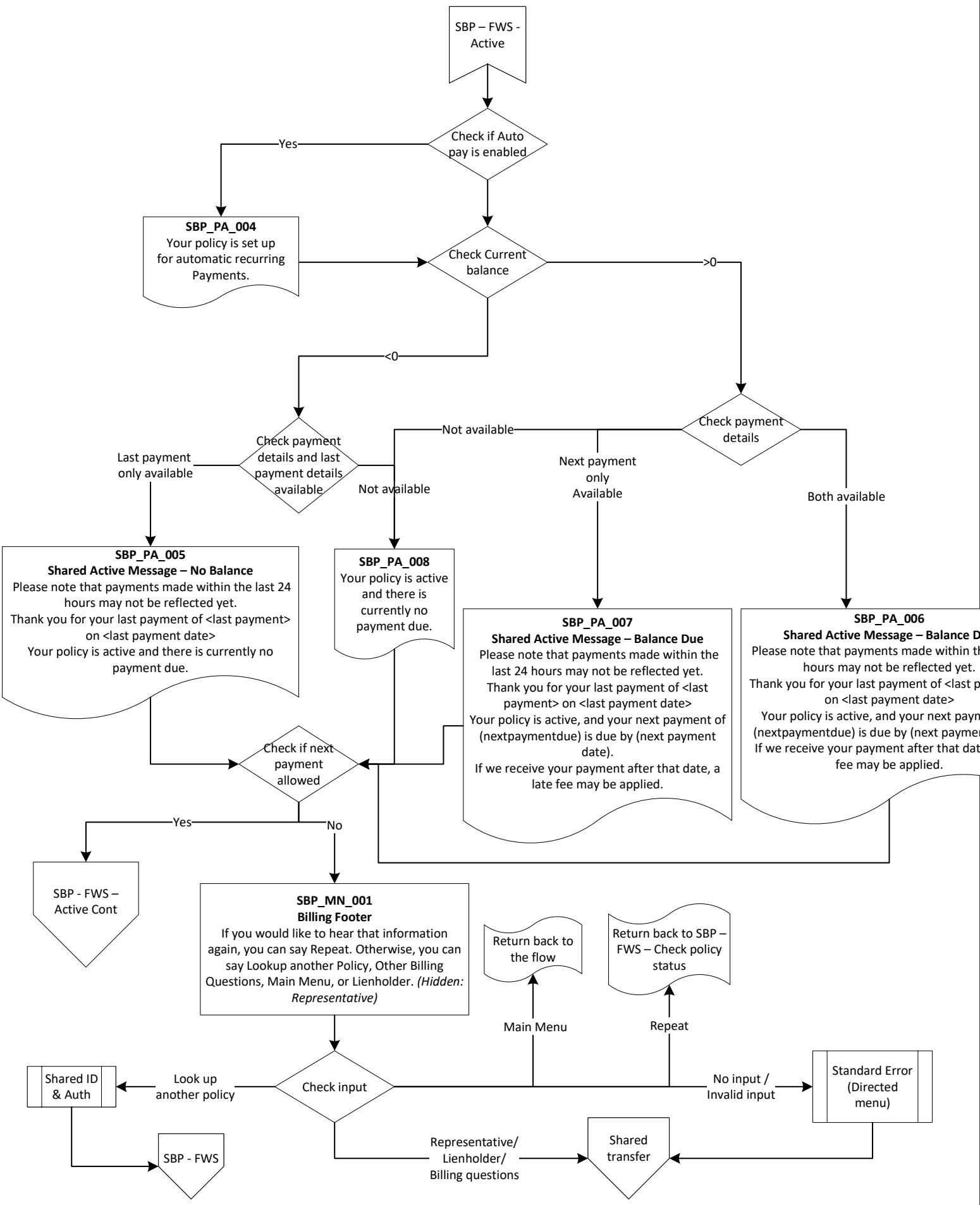

SBP – FWS Active Cont

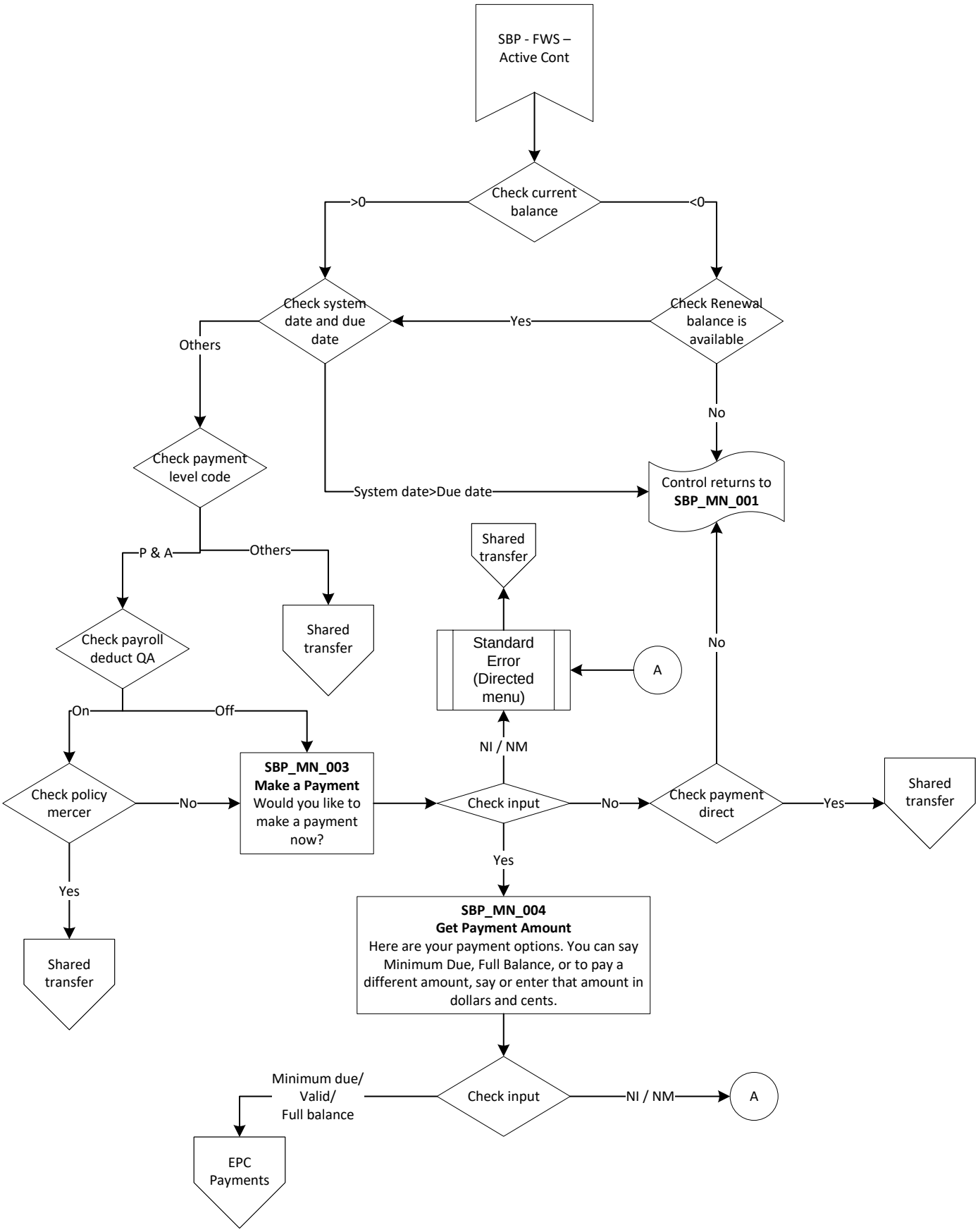

SBP – FWS - Cancelled

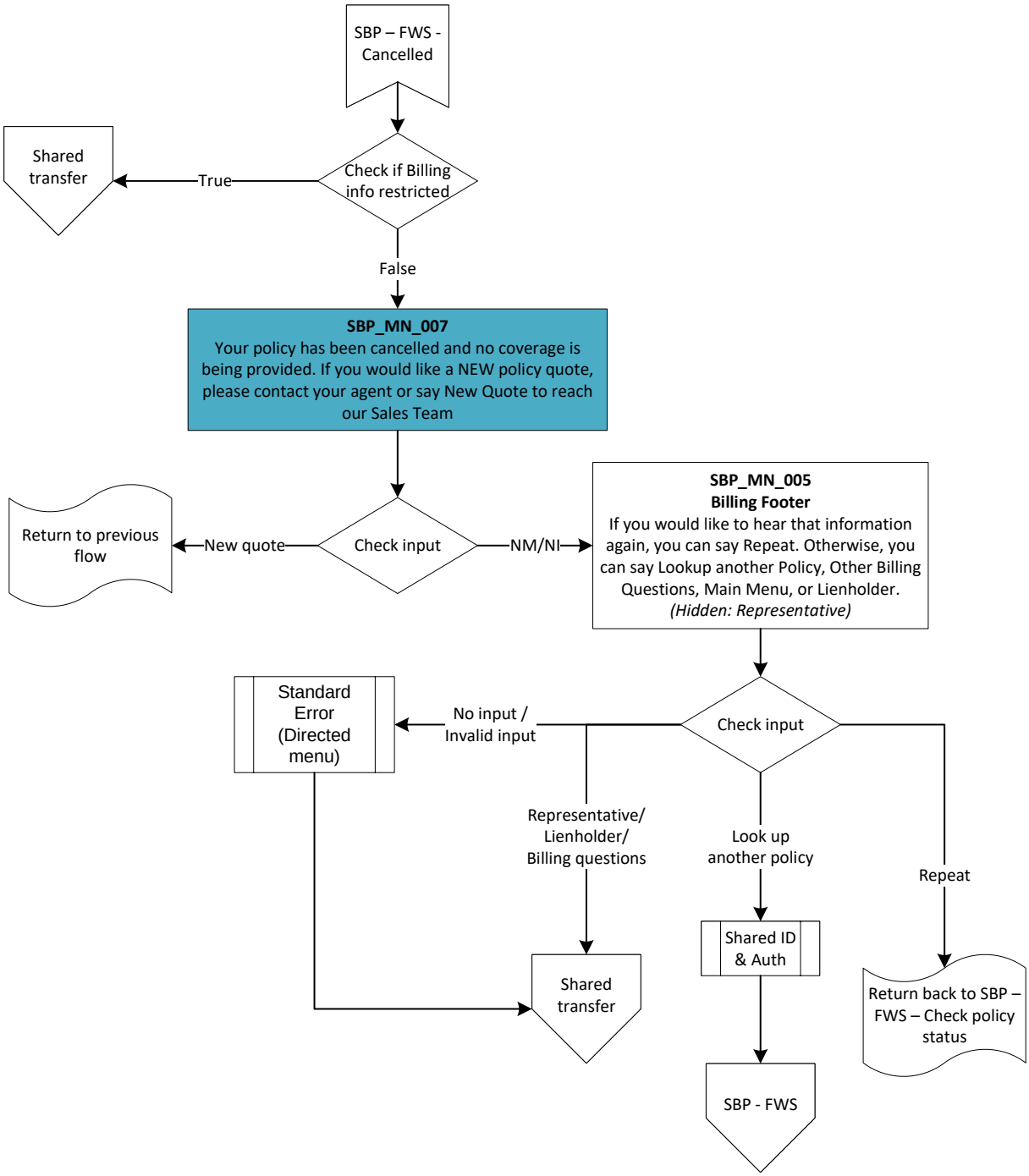

SBP - FDS

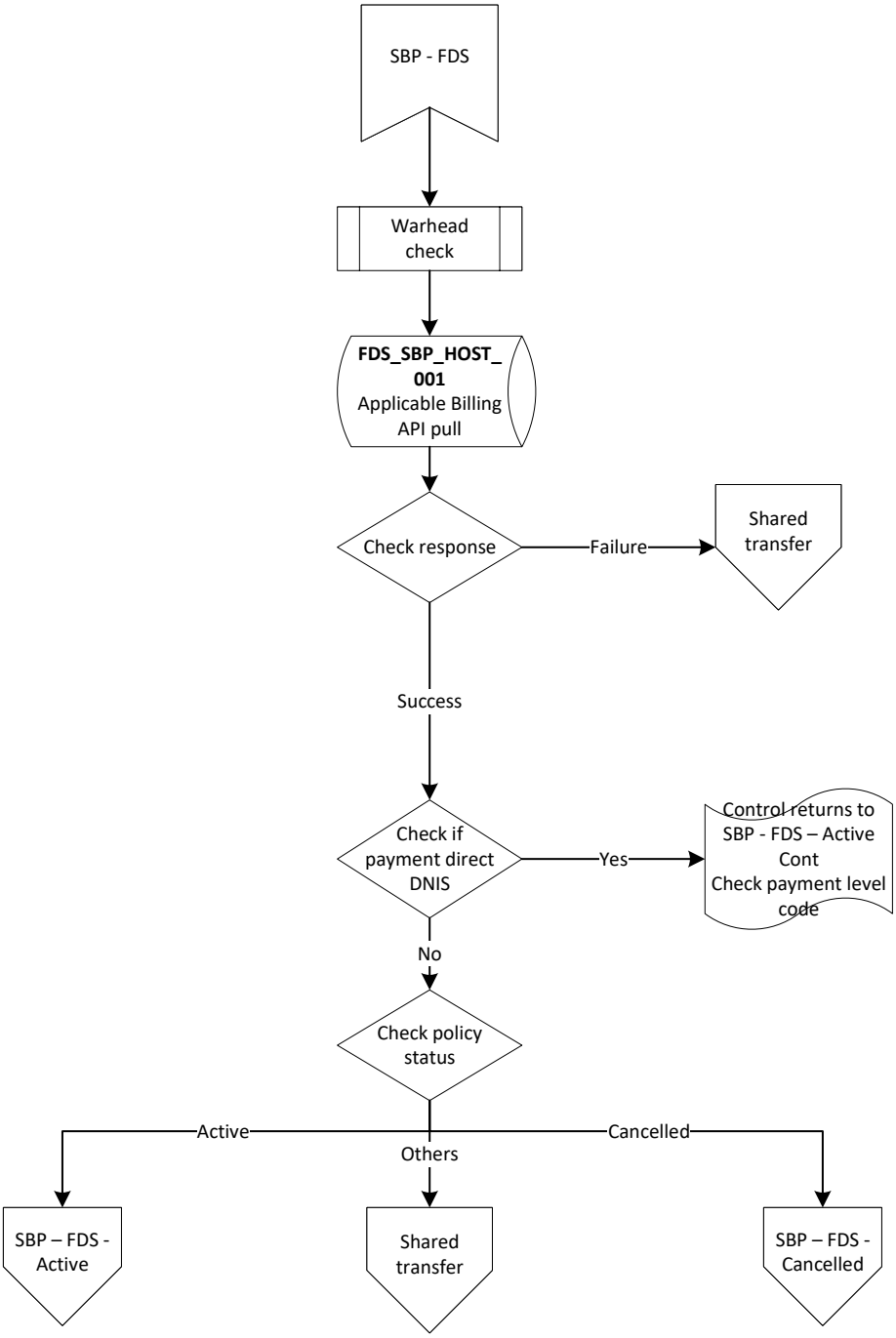
SBP - FDS
Warhead check
FDS_SBP_HOST_001
Applicable Billing API pull
Check response
Failure
Shared transfer
Success
Check if payment direct DNIS
Yes
Control returns to SBP - FDS – Active Cont
Check payment level code
No
Check policy status
Active
Others
Cancelled
SBP – FDS - Active
Shared transfer
SBP – FDS - Cancelled

SBP – FDS Active

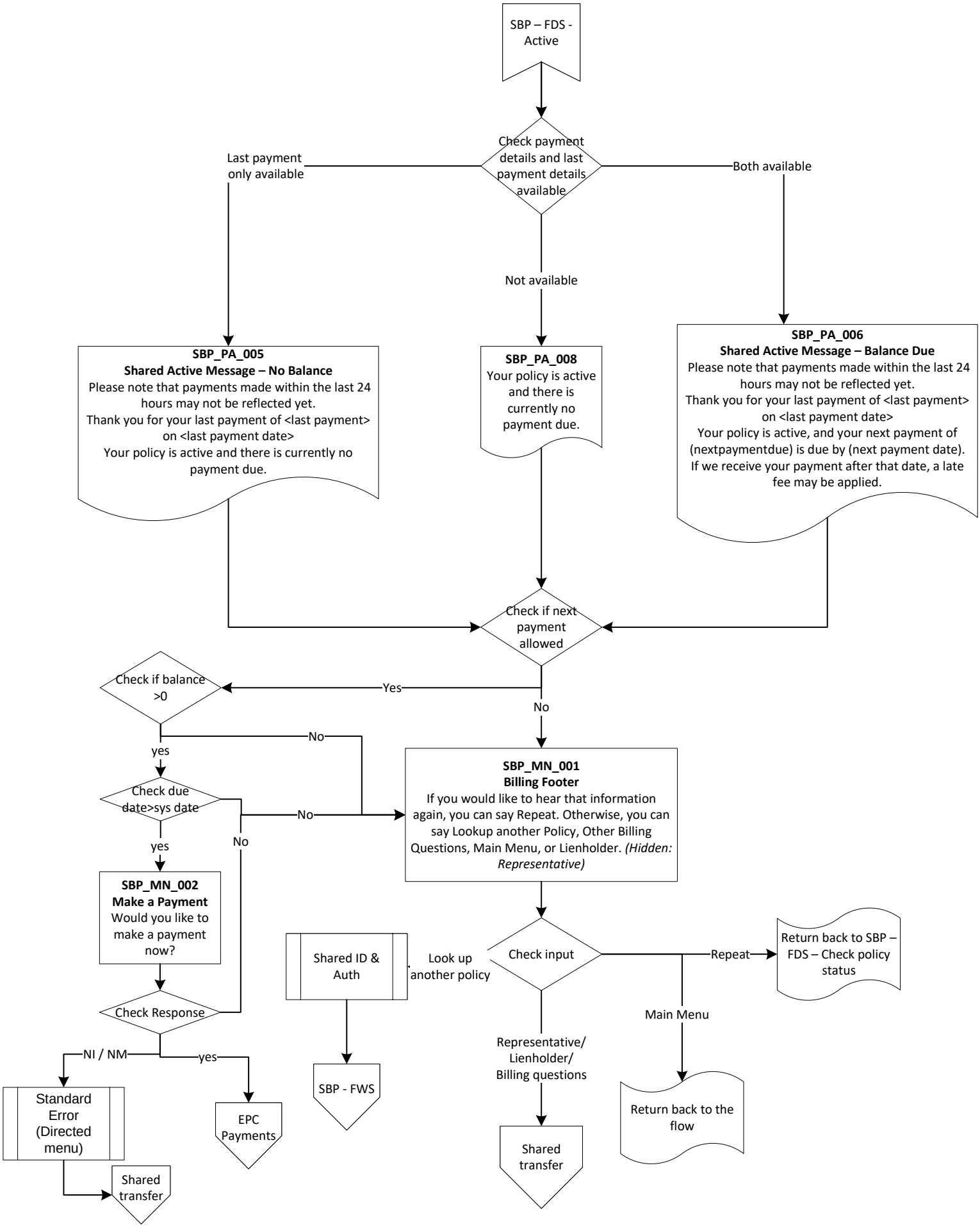

SBP – FDS - Cancelled

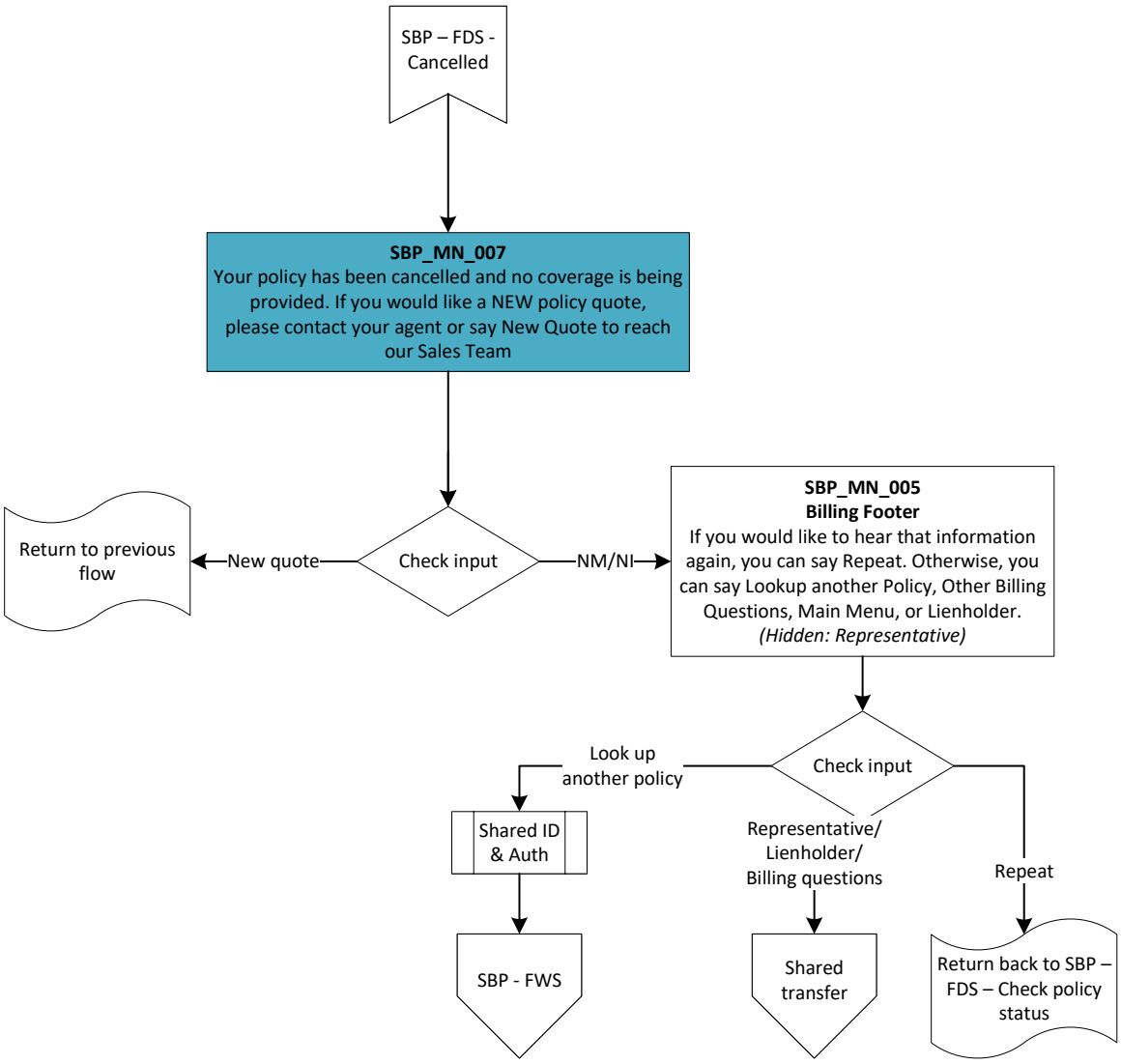

SBP – 21st

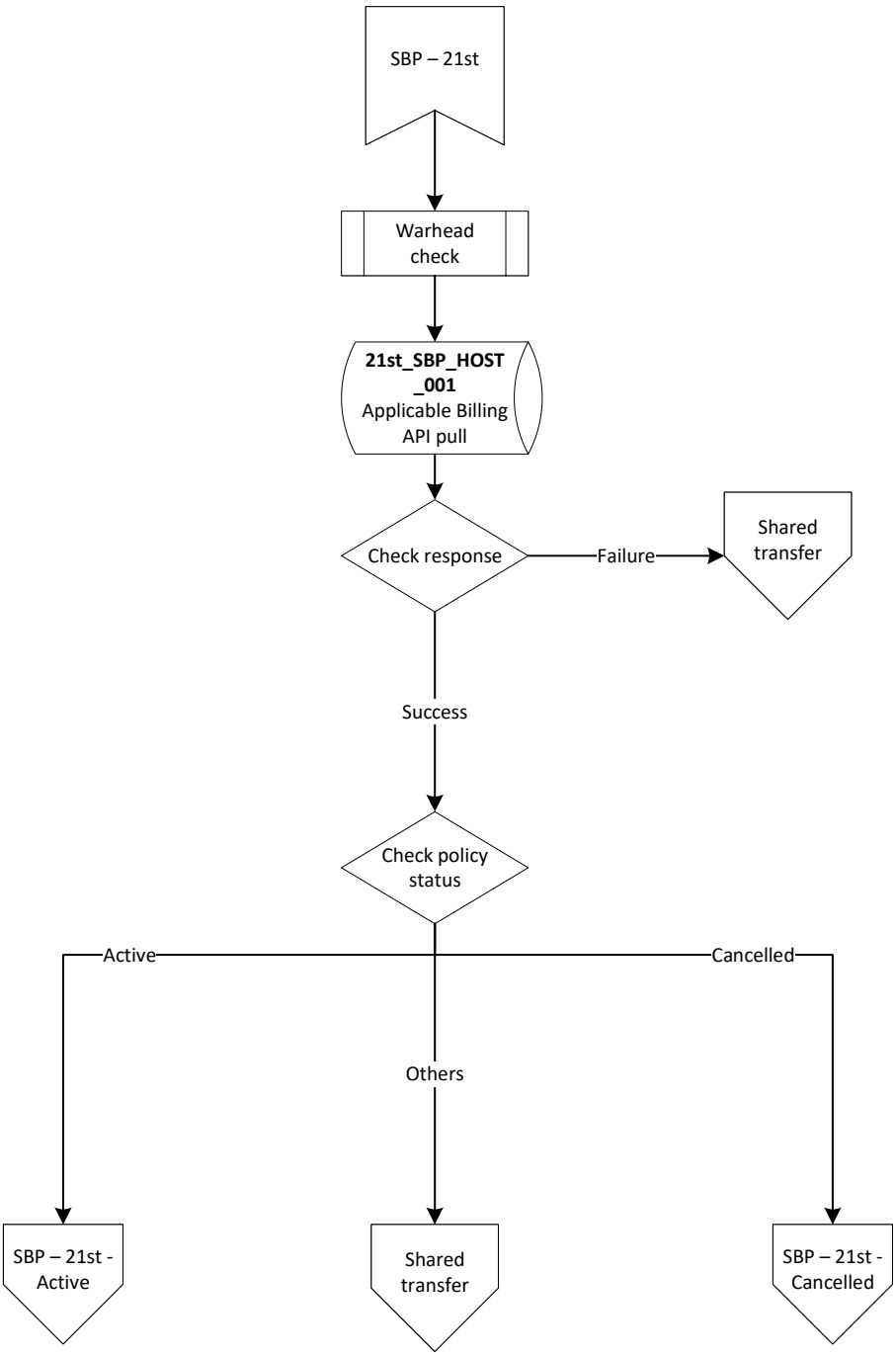
SBP – 21st
Warhead check
21st_SBP_HOST_001
Applicable Billing API pull
Check response
Failure
Shared transfer
Success
Check policy status
Active
Cancelled
Others
SBP – 21st - Active
Shared transfer
SBP – 21st - Cancelled

SBP – 21st Active

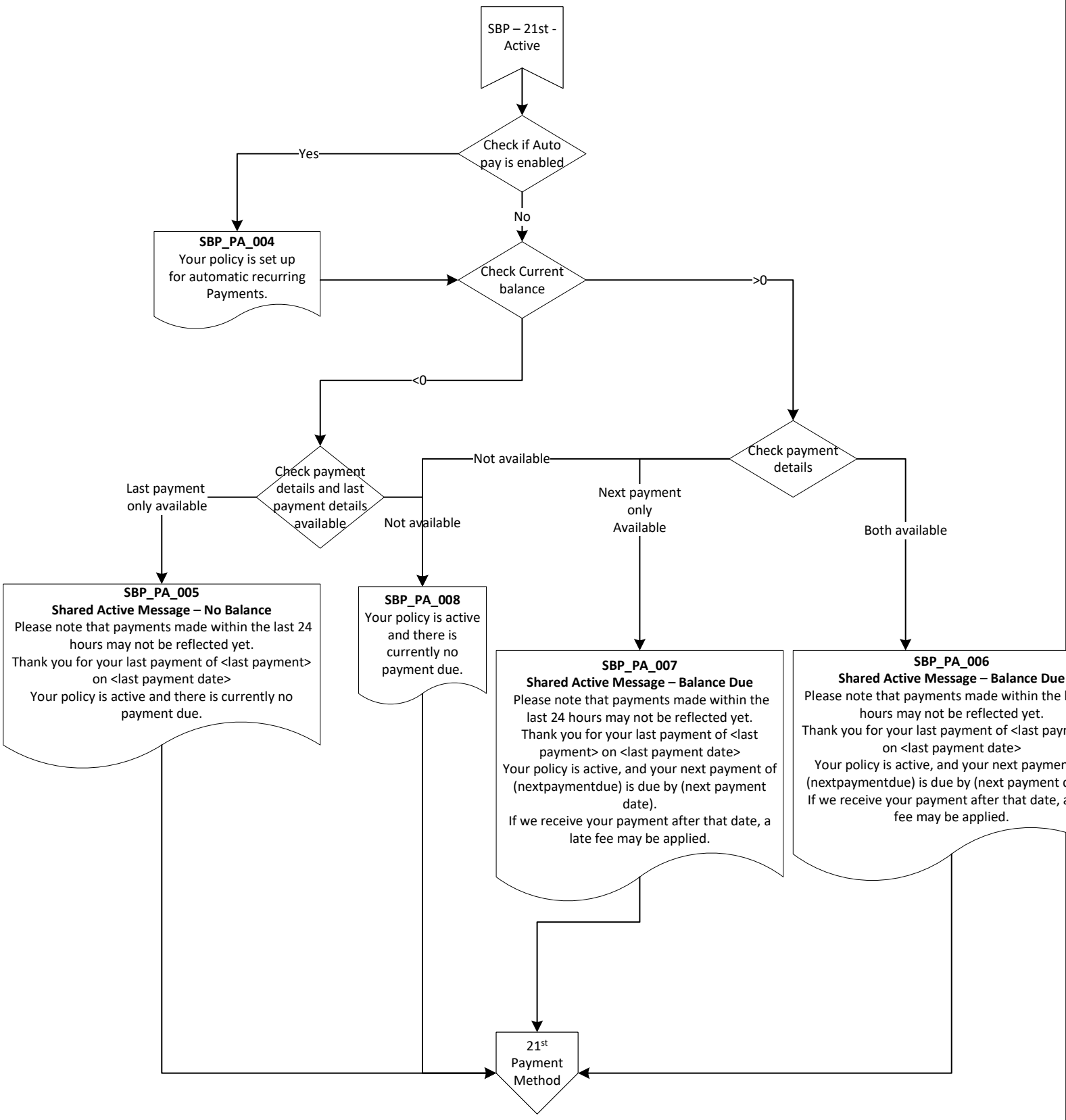

SBP – 21st - Cancelled

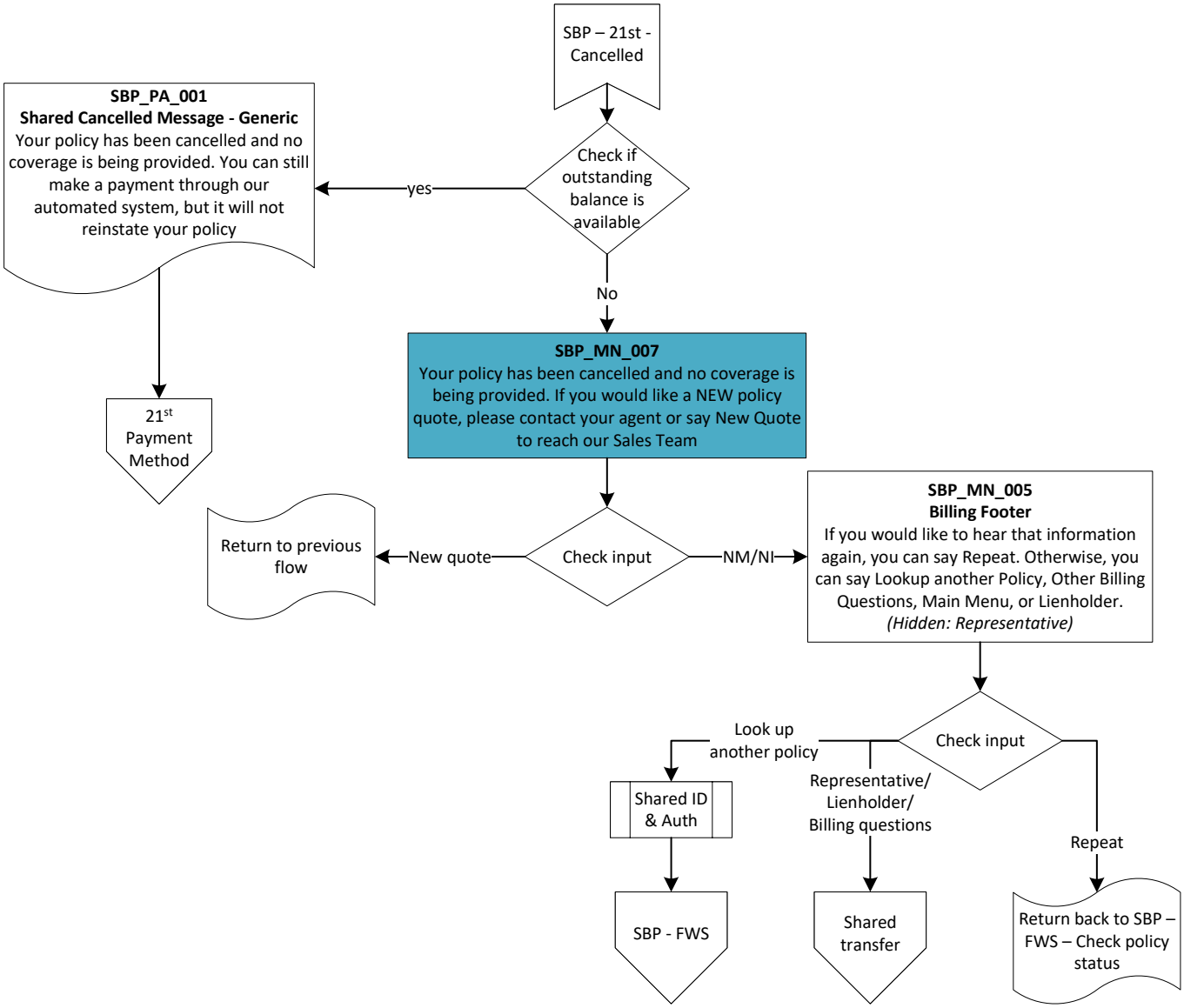

Farmers Vanity

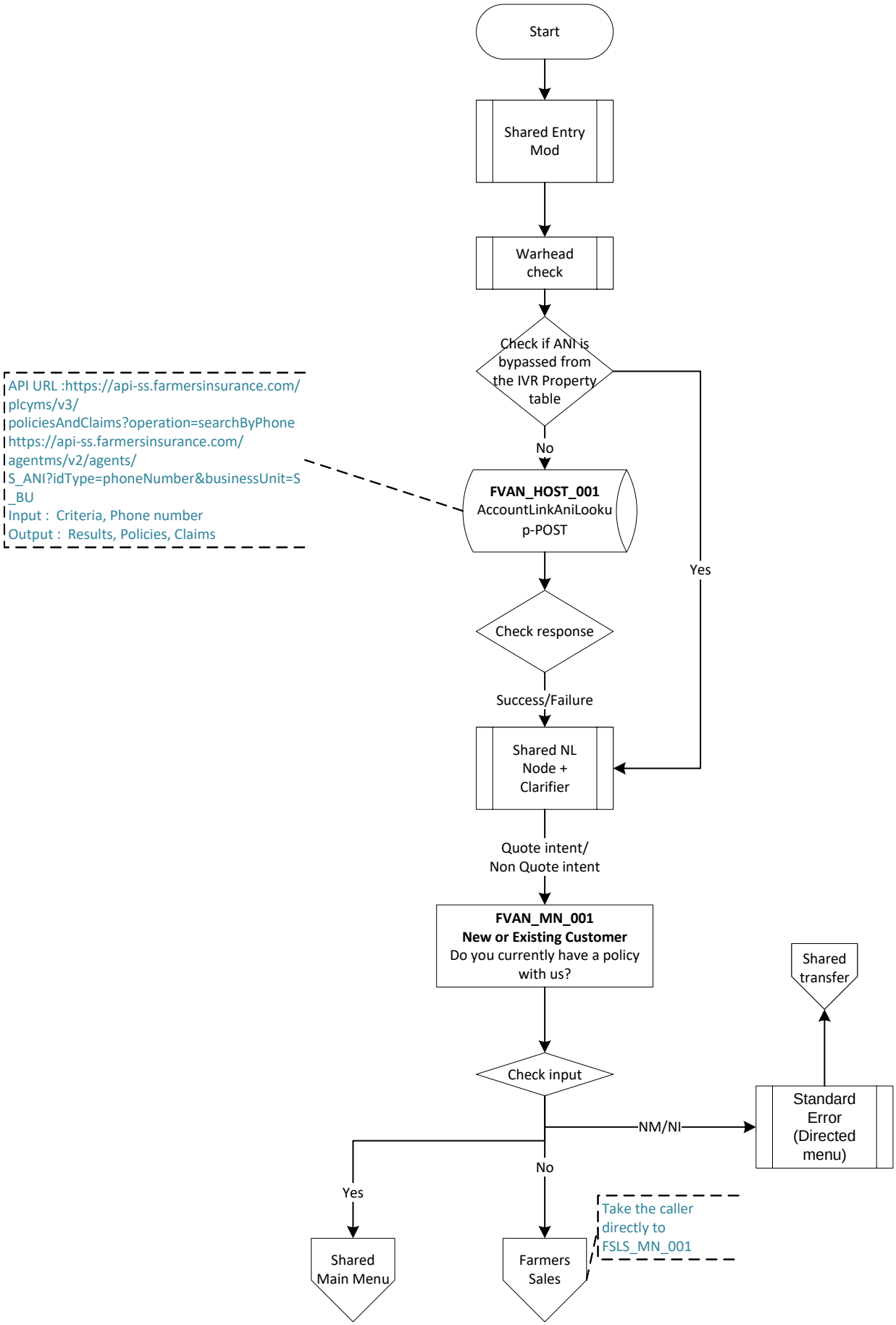

21st Payment Method

Note
Callers will land to 21st Payment method from Shared Billings and Payments flow

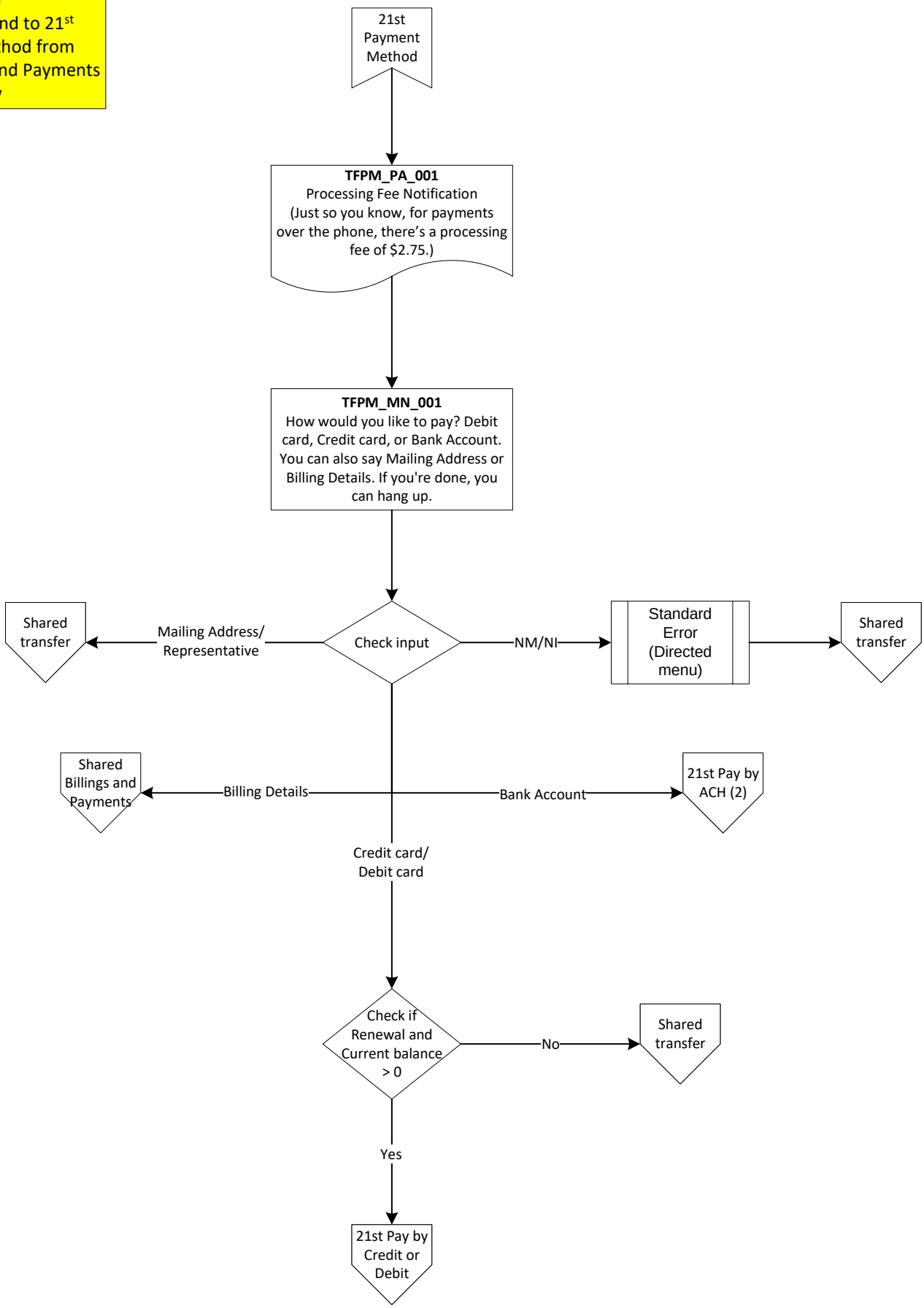

21st Pay by ACH (2)

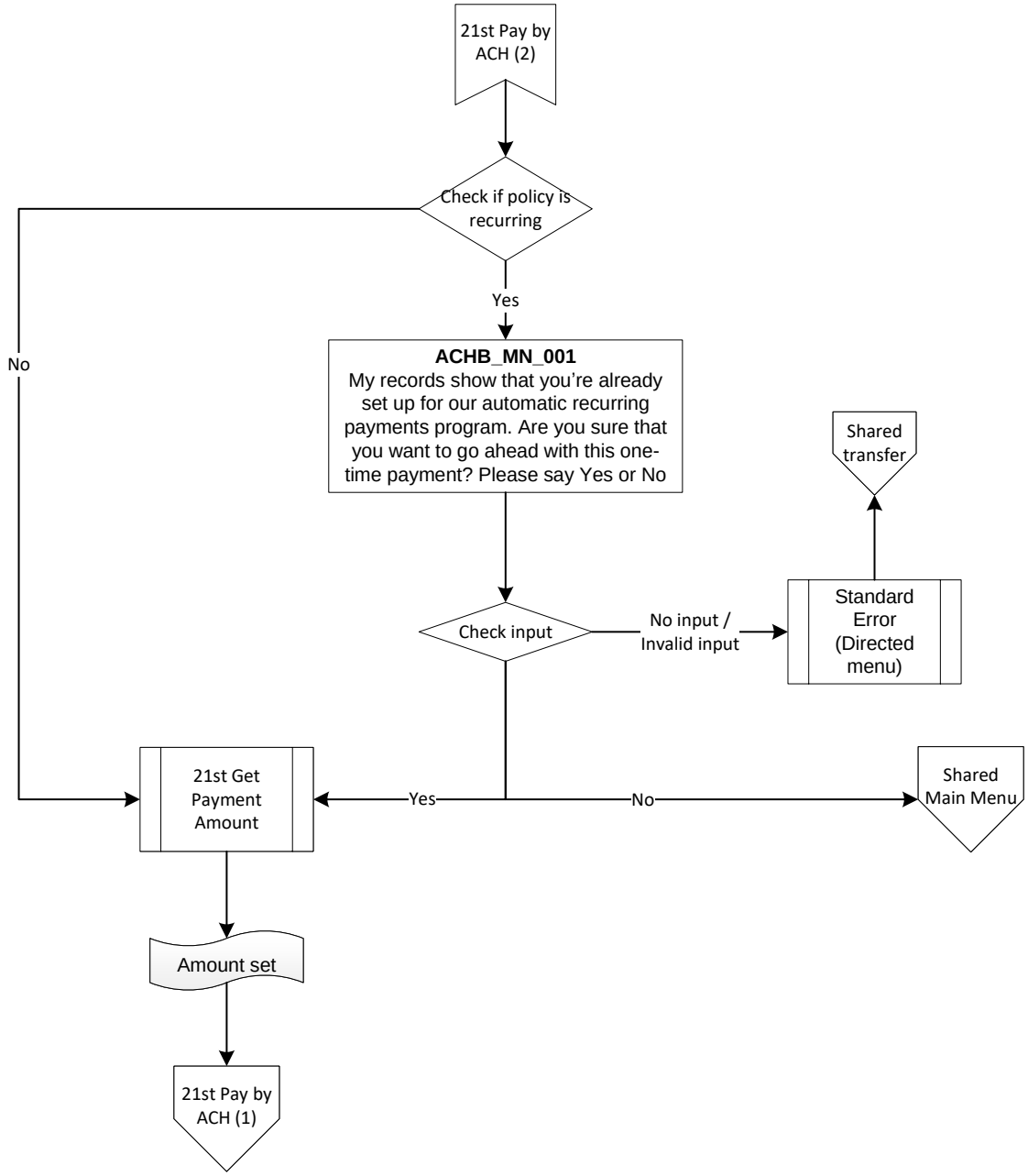

21st Pay by ACH (1)

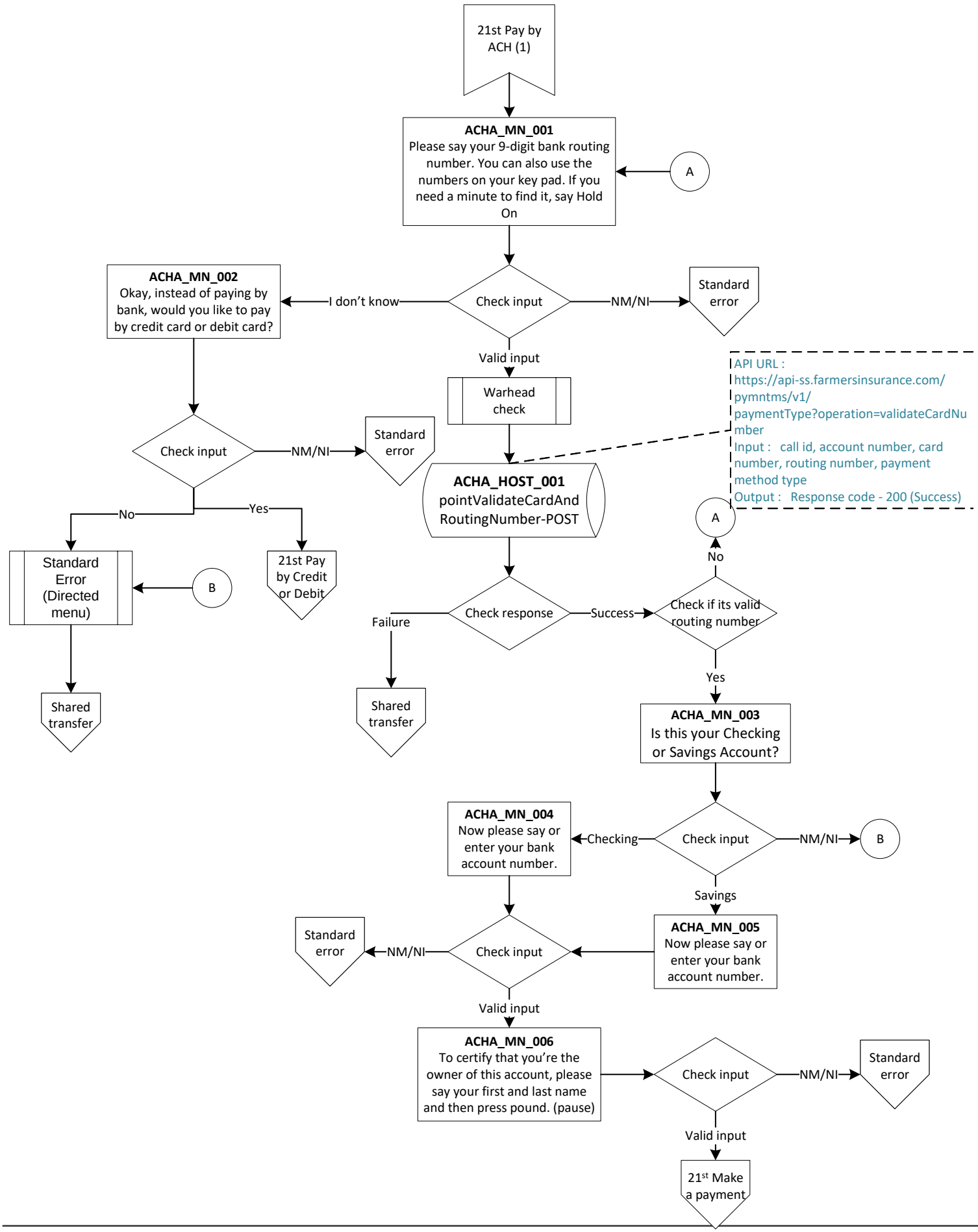

21st pay by credit or debit

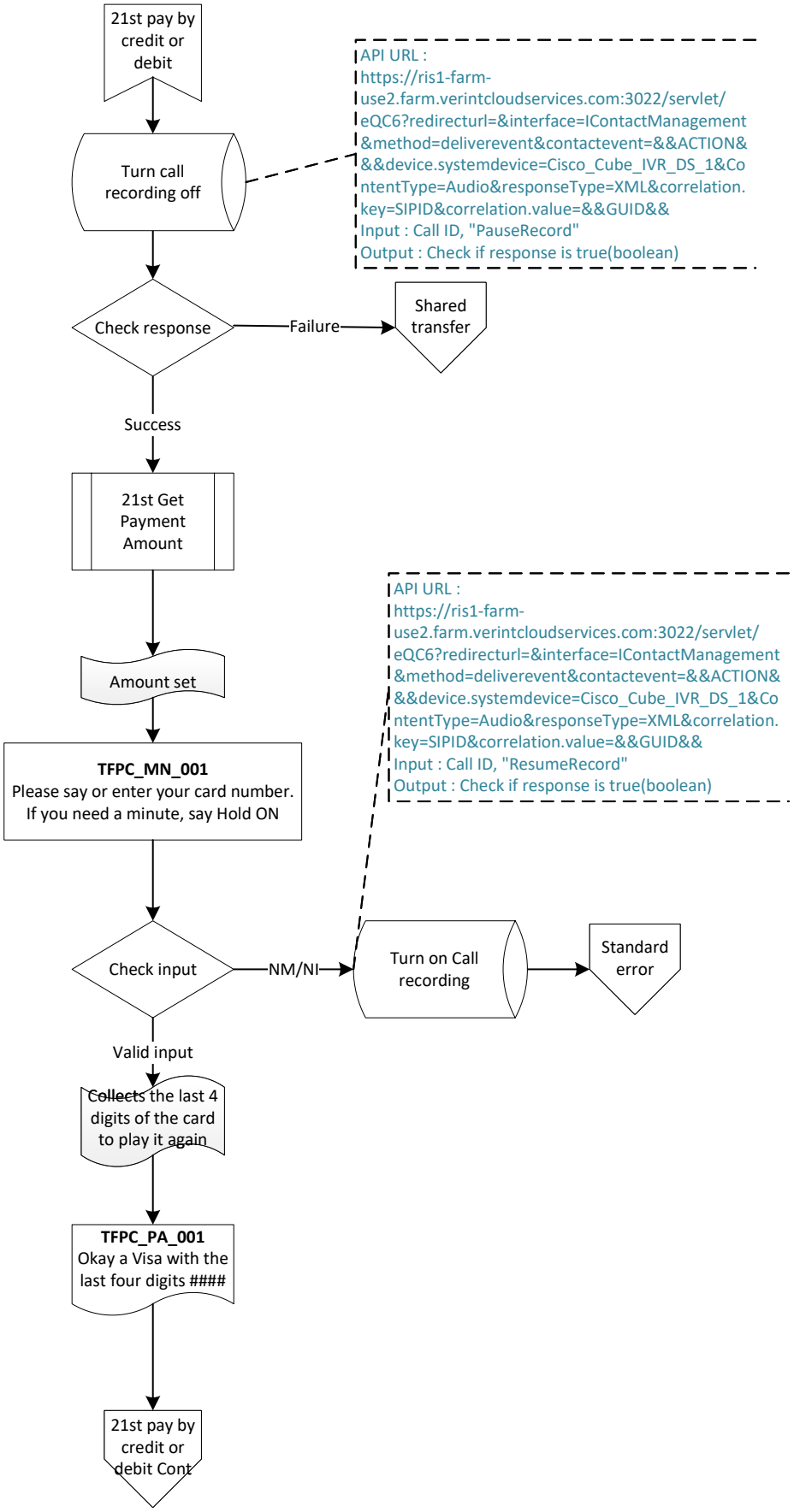

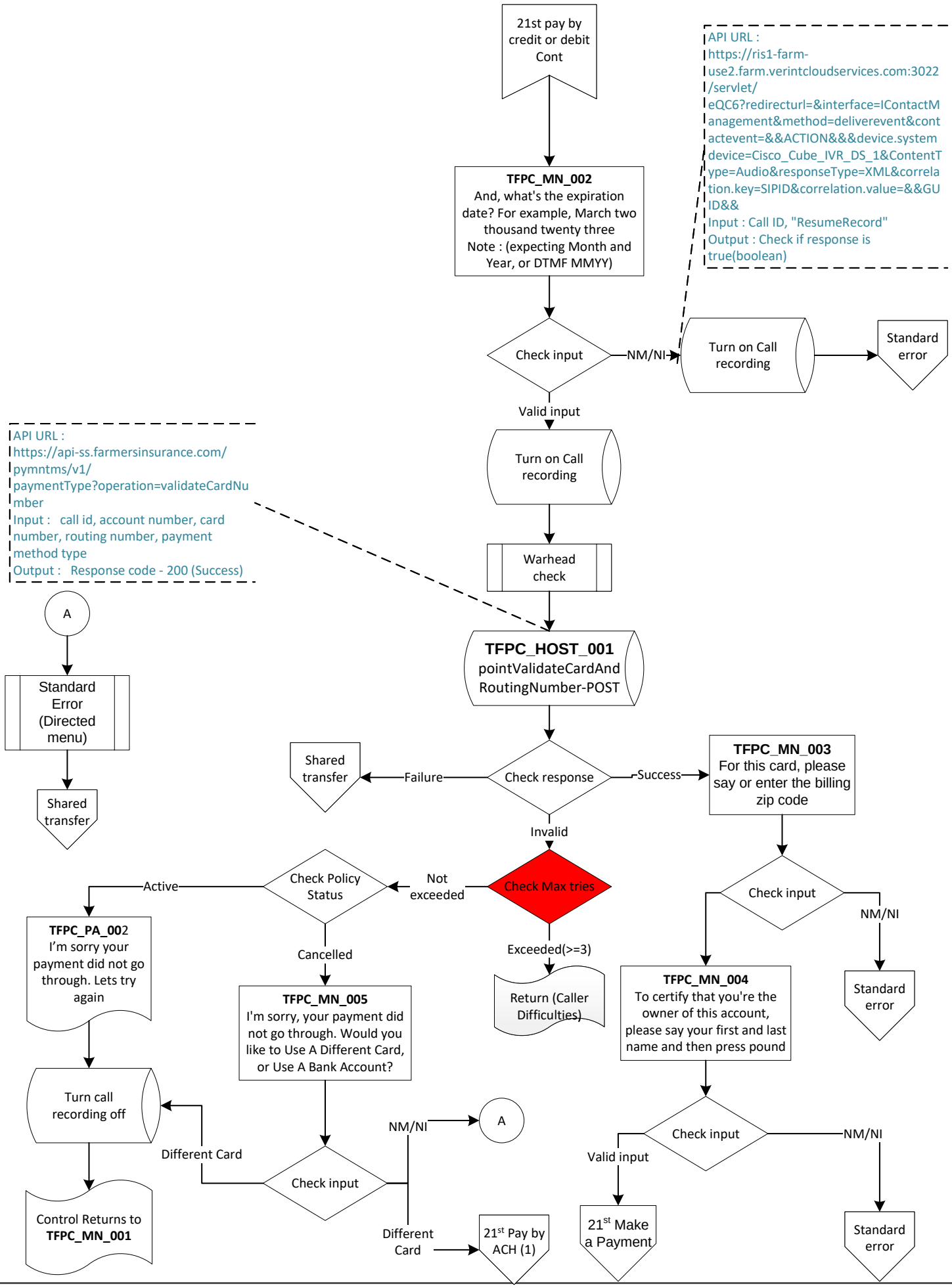
21st pay by credit or debit Cont
TFPC_MN_002
And, what's the expiration date? For example, March two thousand twenty three
Note : (expecting Month and Year, or DTMF MMYY)
API URL : https://ris1-farm-use2.farm.verintcloudservices.com:3022/servlet/eQC6?redirecturl=&interface=IContactManagement&method=deliverevent&contactevent=&&ACTION&&&device.systemdevice=Cisco_Cube_IVR_DS_1&ContentType=Audio&responseType=XML&correlation.key=SIPID&correlation.value=&&GUID&&
Input : Call ID, "ResumeRecord"
Output : Check if response is true(boolean)
Check input
NM/NI
Turn on Call recording
Standard error
Valid input
Turn on Call recording
Warhead check
API URL : https://api-ss.farmersinsurance.com/pymntms/v1/paymentType?operation=validateCardNumber
Input : call id, account number, card number, routing number, payment method type
Output : Response code - 200 (Success)
TFPC_HOST_001
pointValidateCardAndRoutingNumber-POST
A
Standard Error (Directed menu)
Shared transfer
Shared transfer
Failure
Check response
Success
TFPC_MN_003
For this card, please say or enter the billing zip code
Invalid
Check Max tries
Not exceeded
Check Policy Status
Active
TFPC_PA_002
I'm sorry your payment did not go through. Lets try again
Cancelled
TFPC_MN_005
I'm sorry, your payment did not go through. Would you like to Use A Different Card, or Use A Bank Account?
Exceeded(>=3)
Return (Caller Difficulties)
Check input
NM/NI
Standard error
TFPC_MN_004
To certify that you're the owner of this account, please say your first and last name and then press pound
Check input
NM/NI
Standard error
Valid input
21st Make a Payment
Turn call recording off
Control Returns to TFPC_MN_001
Different Card
Check input
NM/NI
A
Different Card
21st Pay by ACH (1)

21st Get Payment Amount

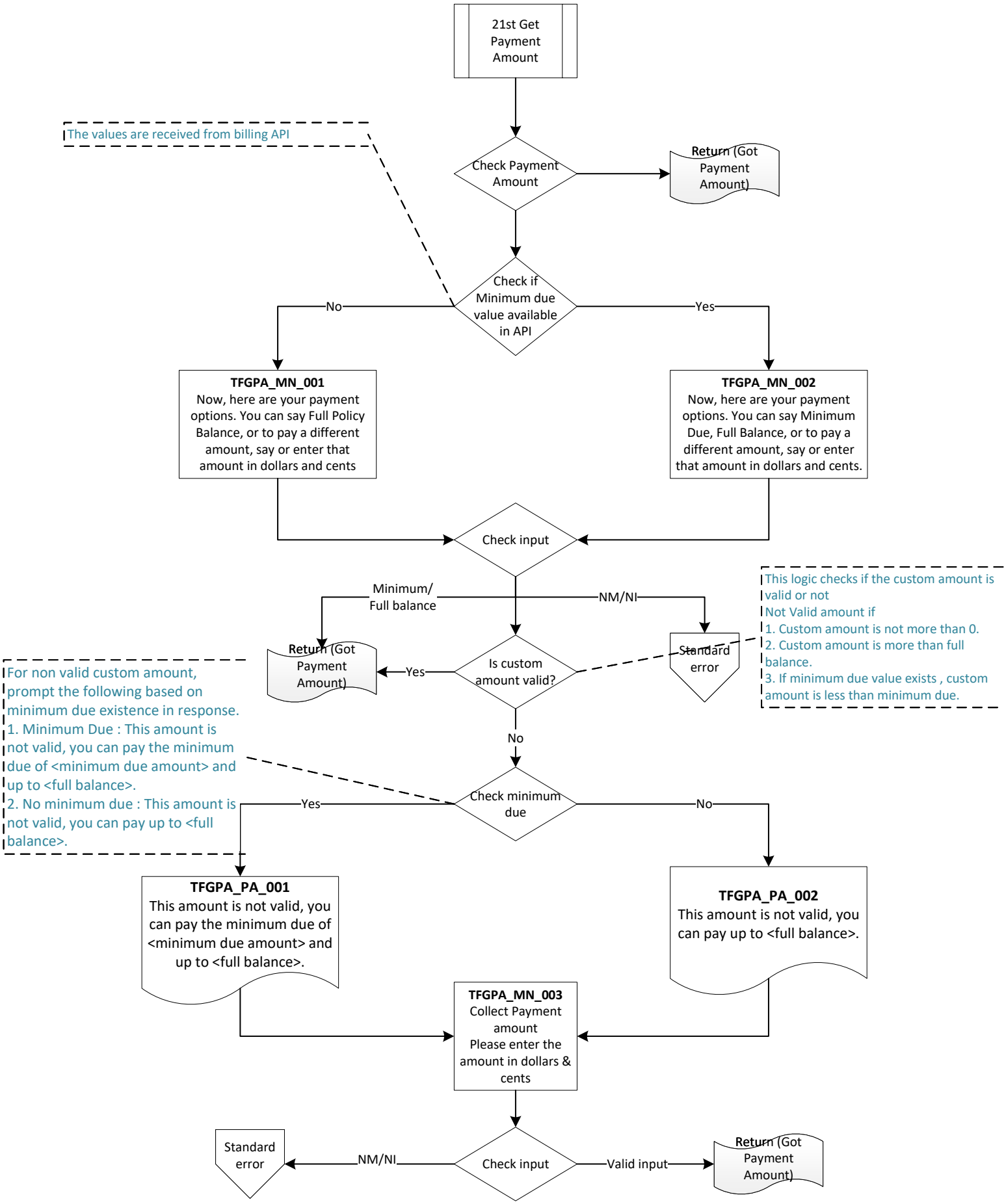

21st Make a payment

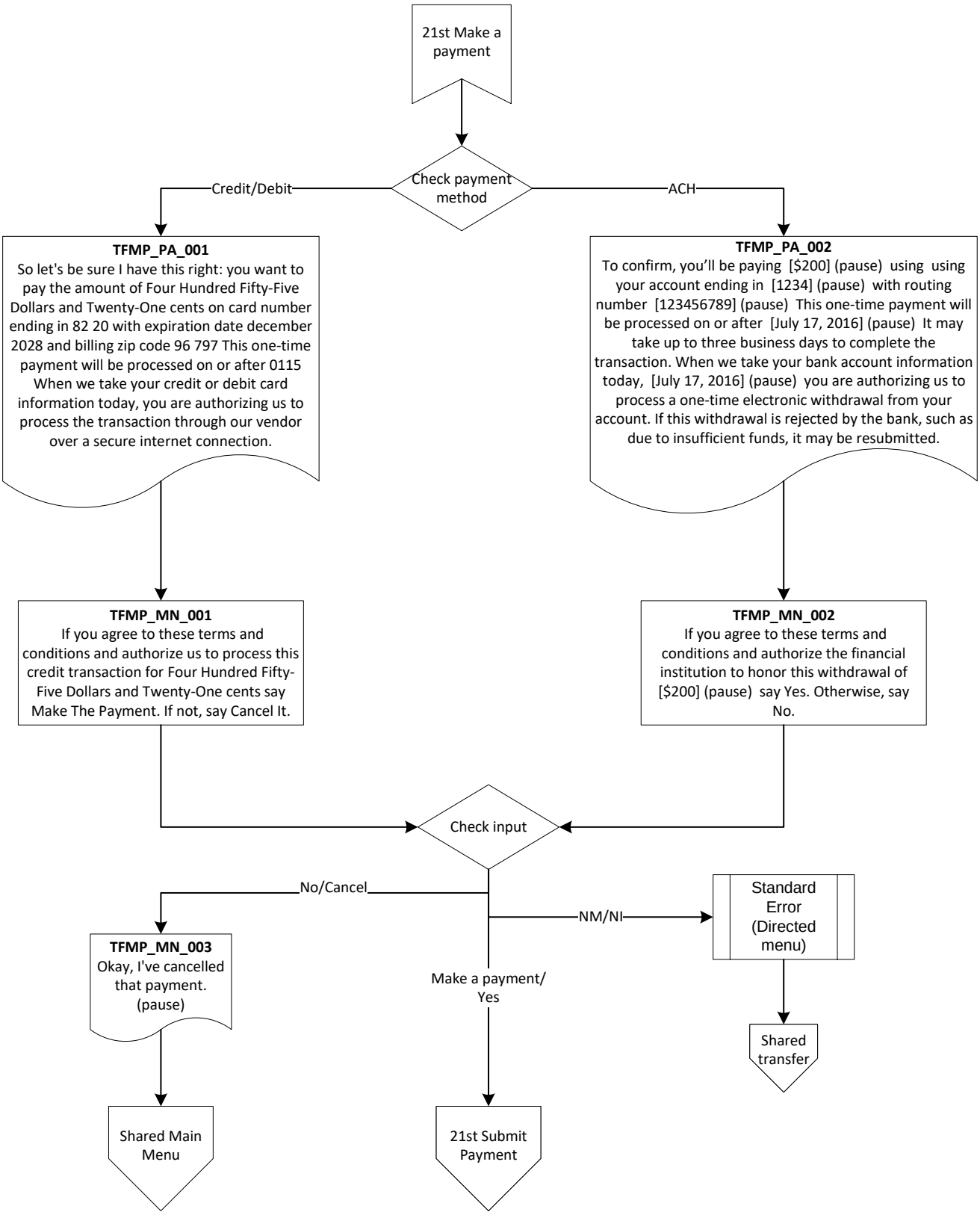

21st Submit Payment

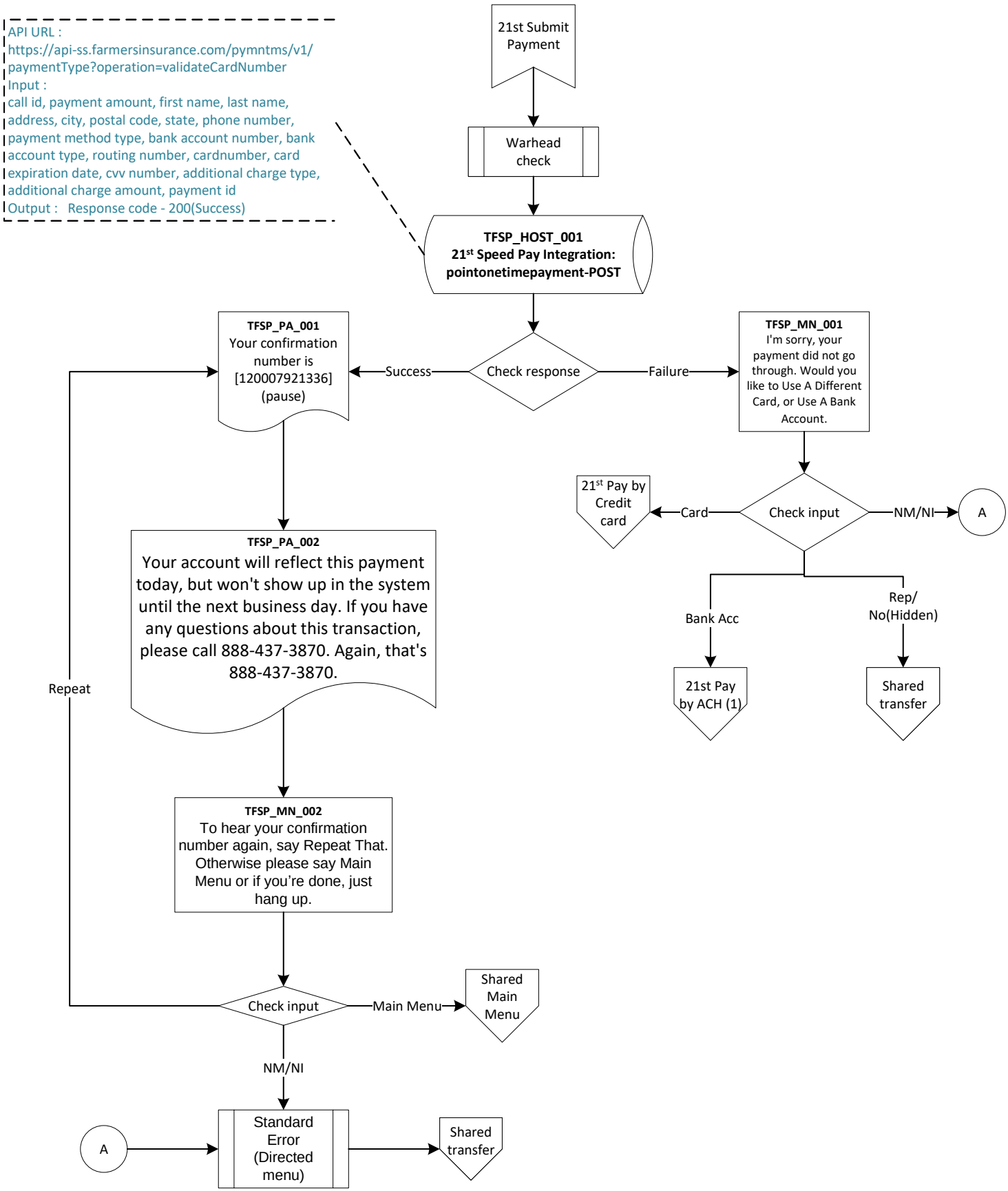

21st assigned risk

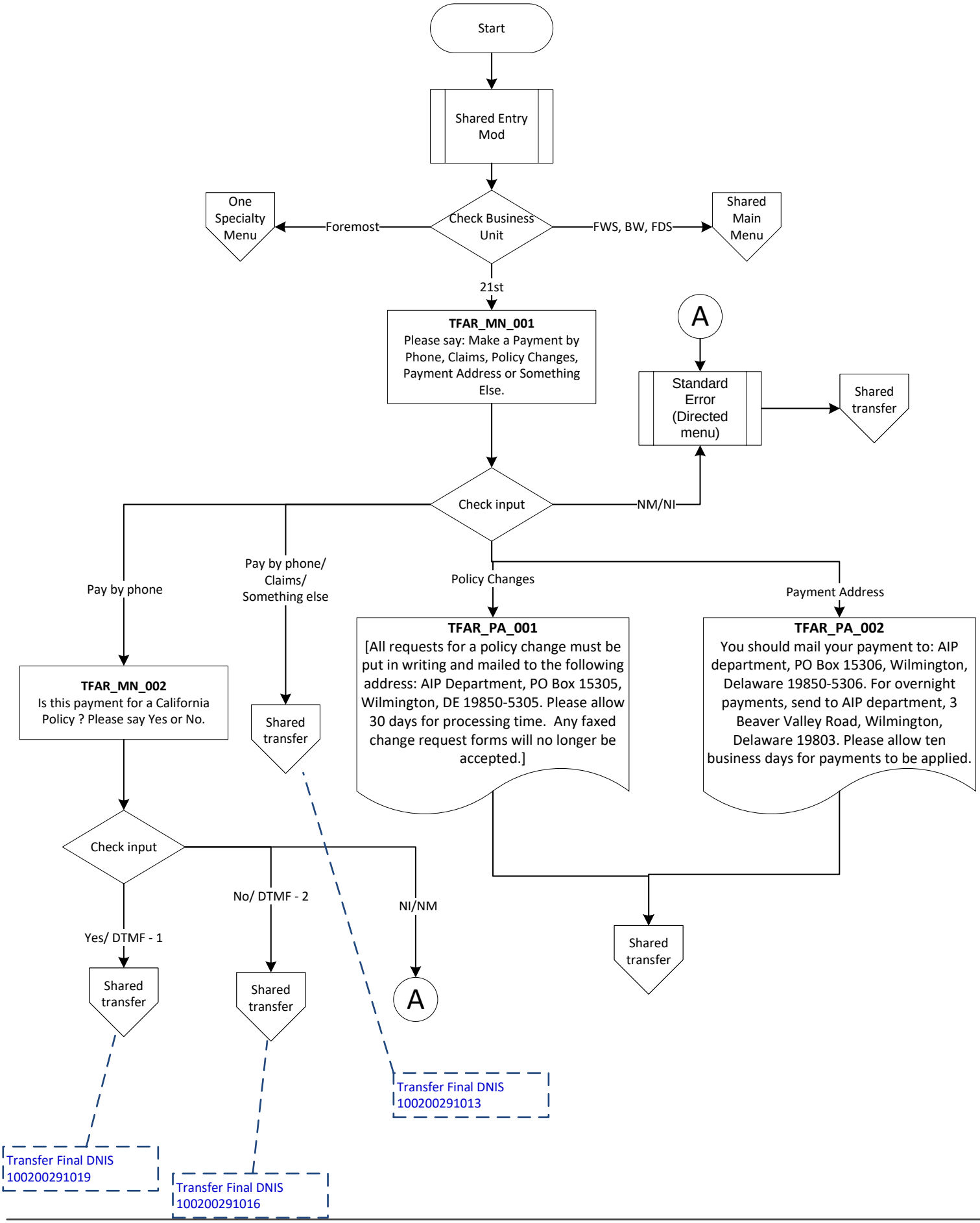

21st warm transfer - area code & policy

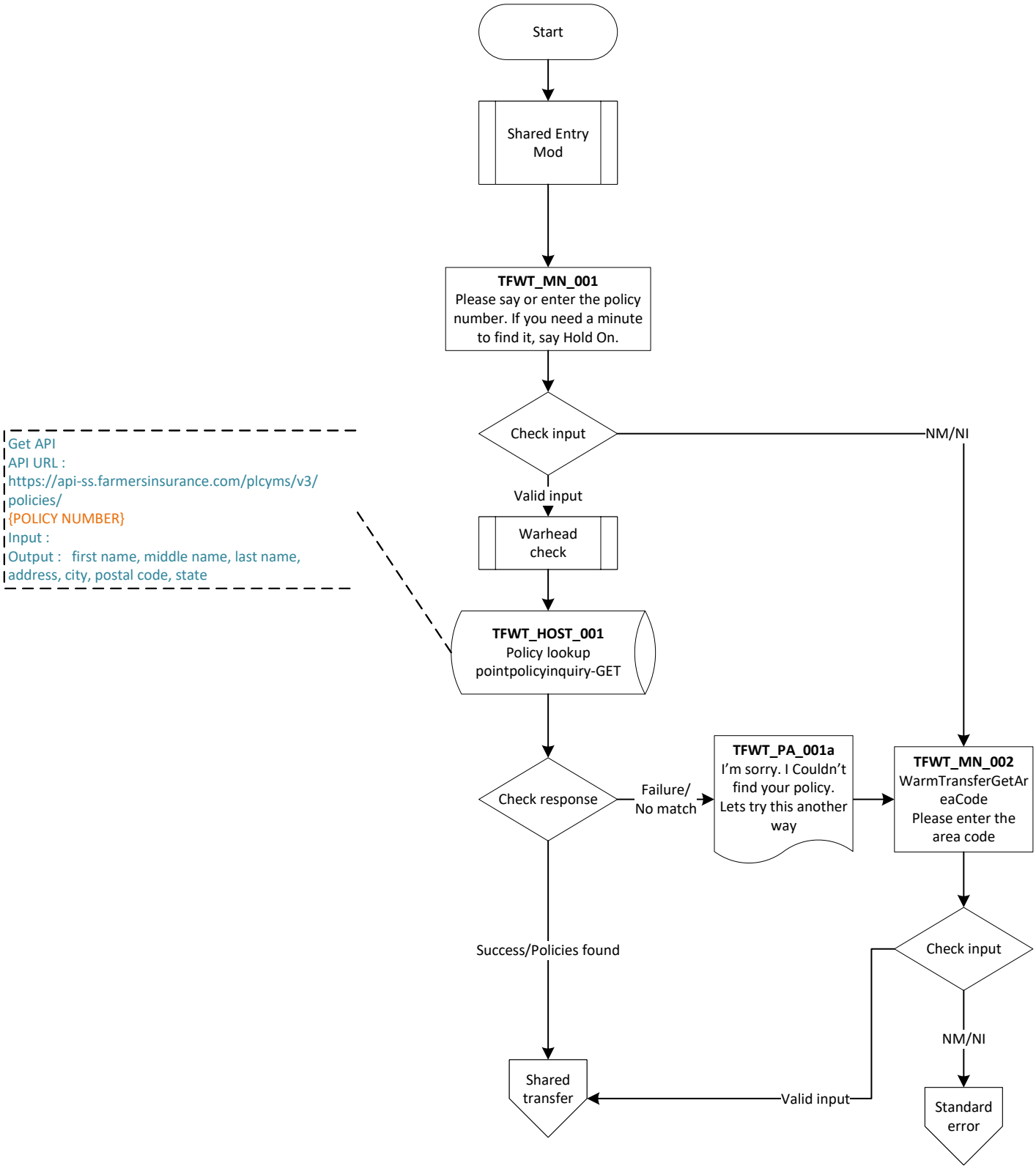

21st sales ANI look up

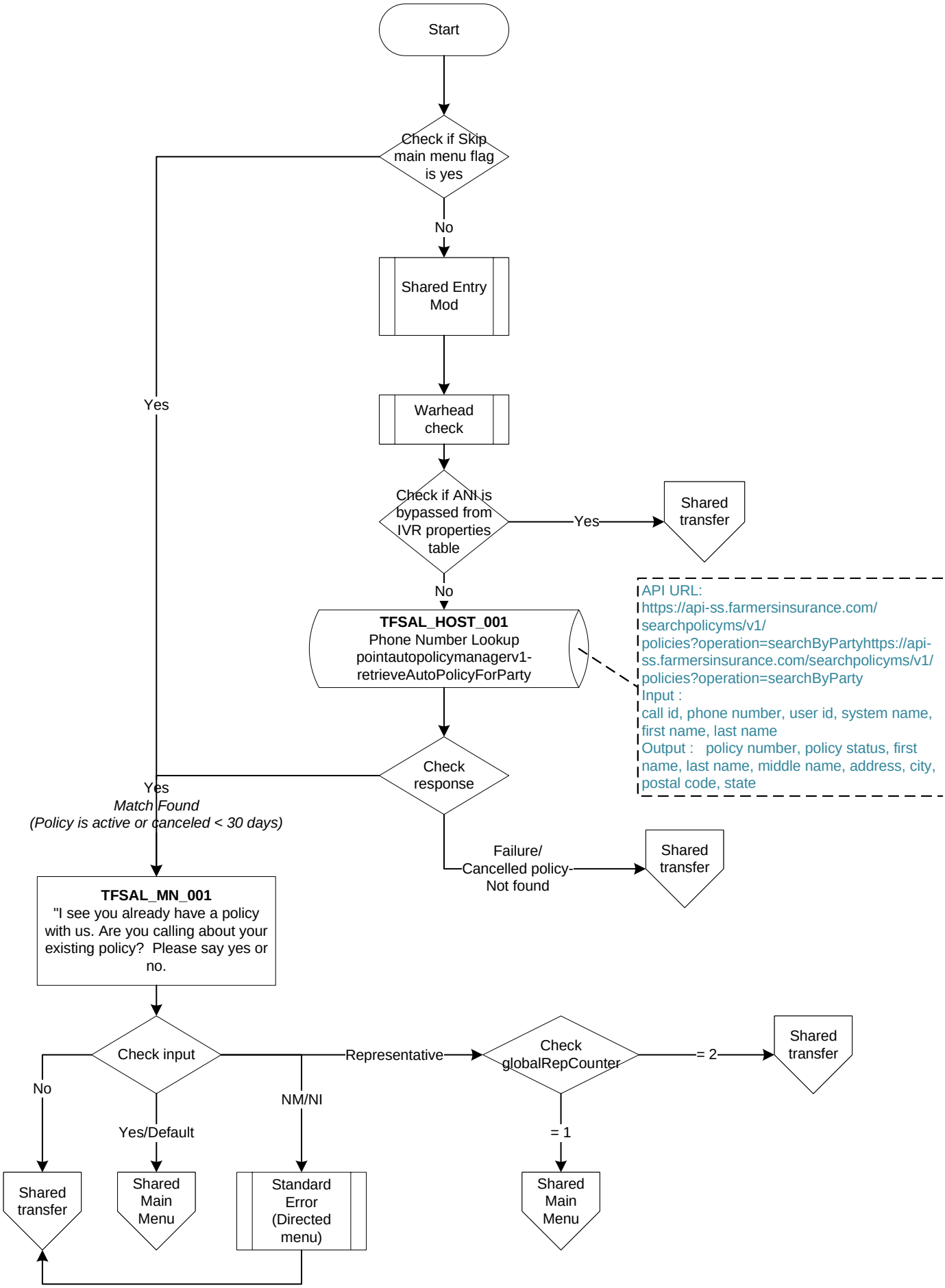

21st sales friends and family

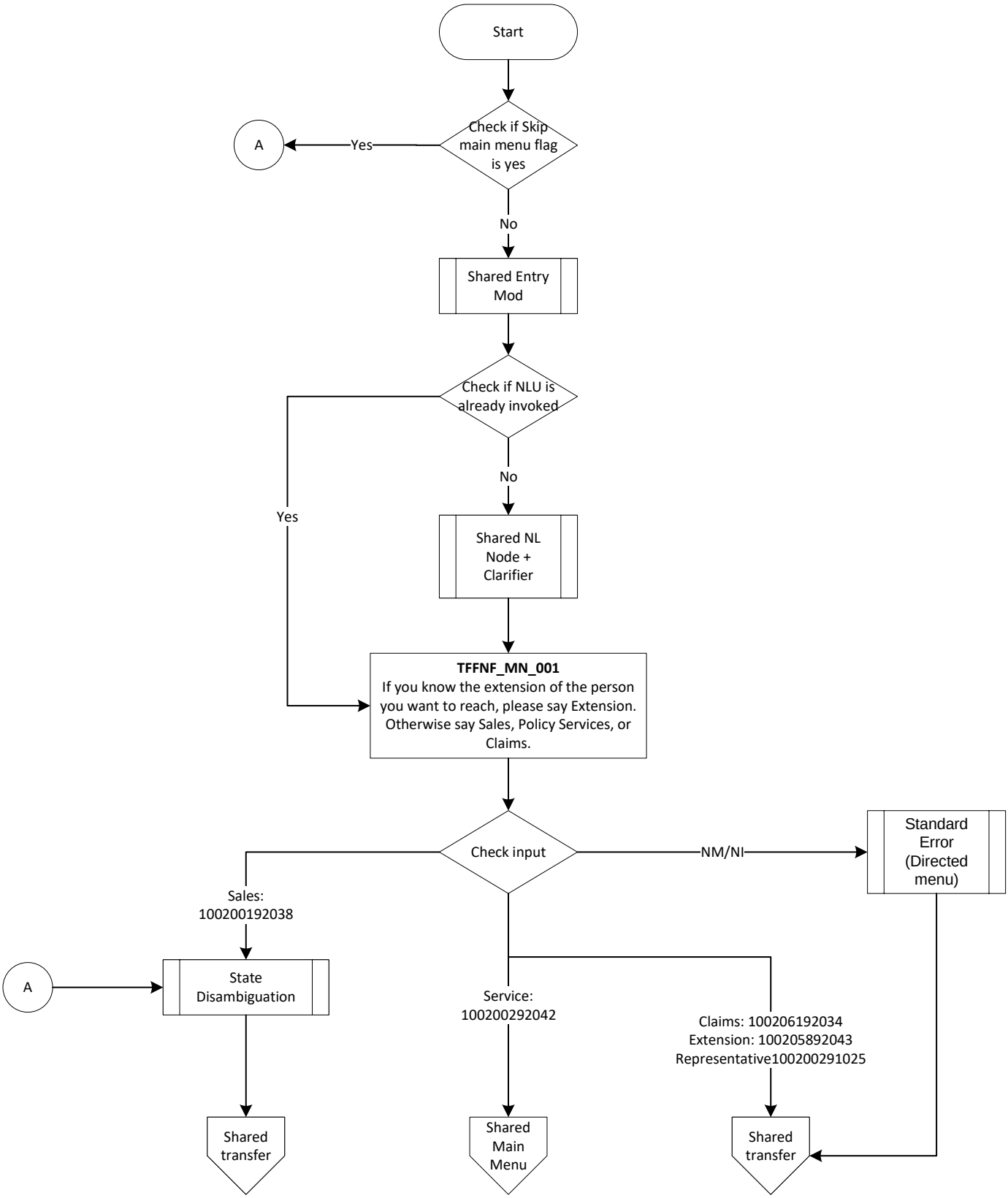

FmstCollect Policy Only

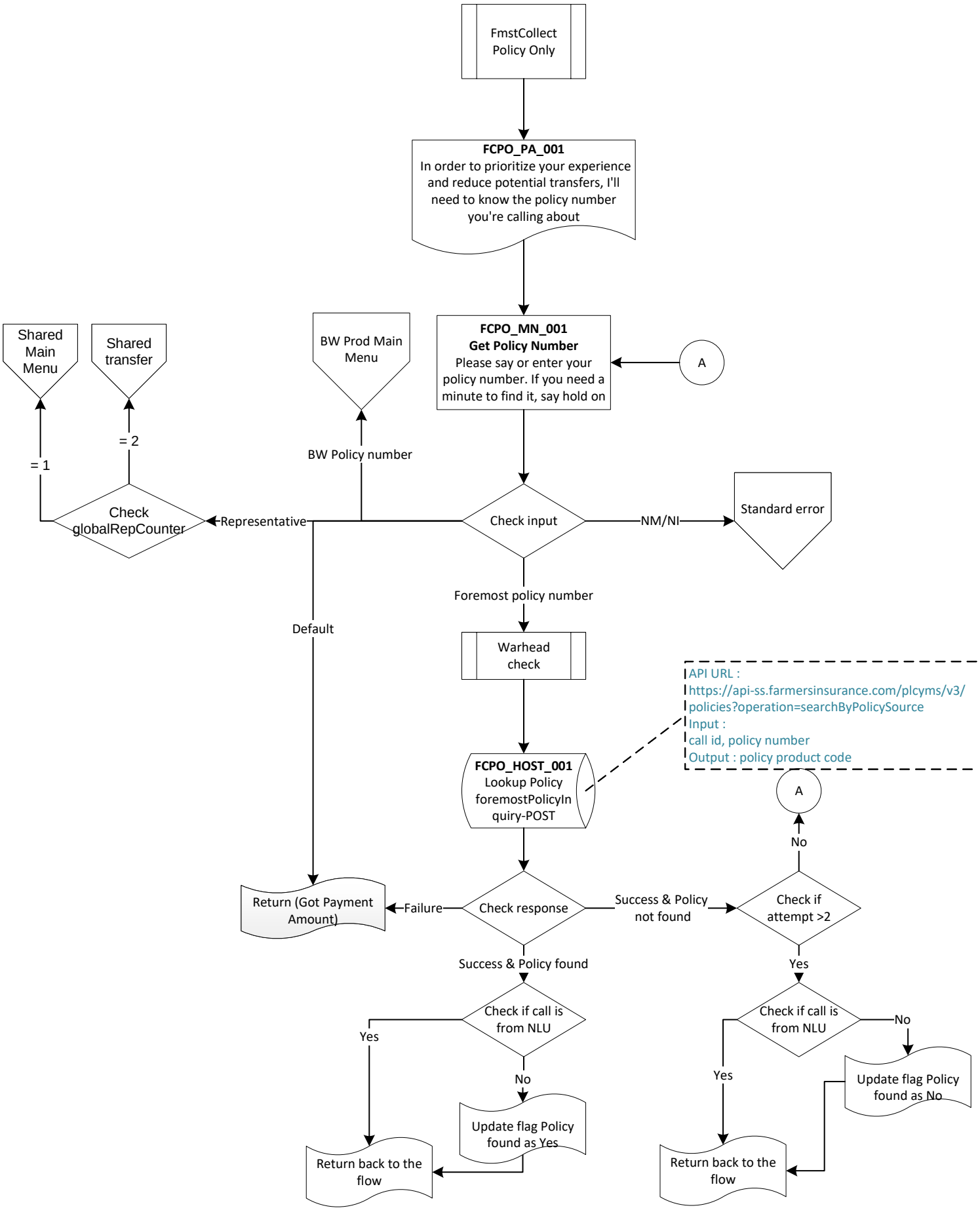

Fmst Agent Main Menu

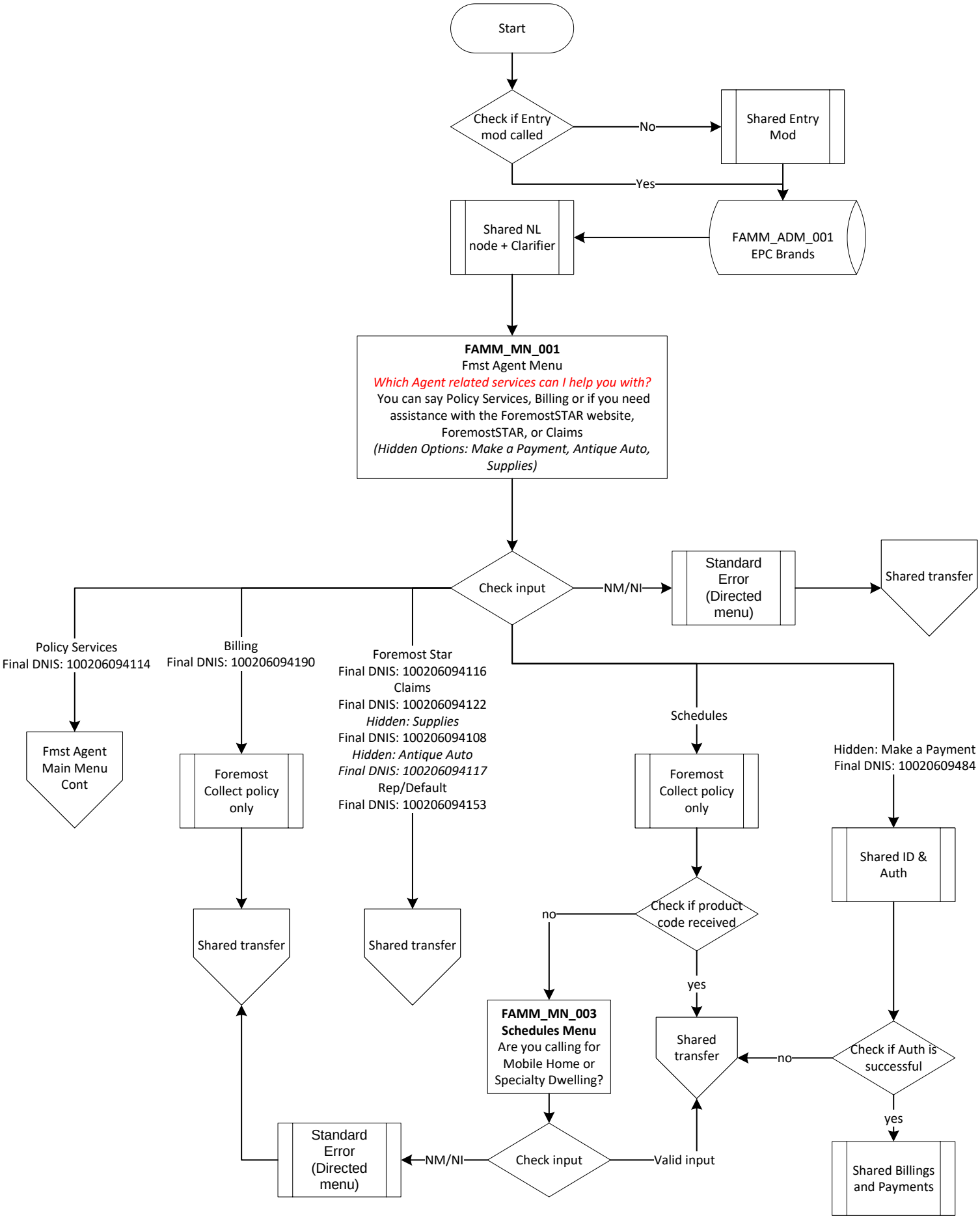

Fmst Agent Main Menu Cont

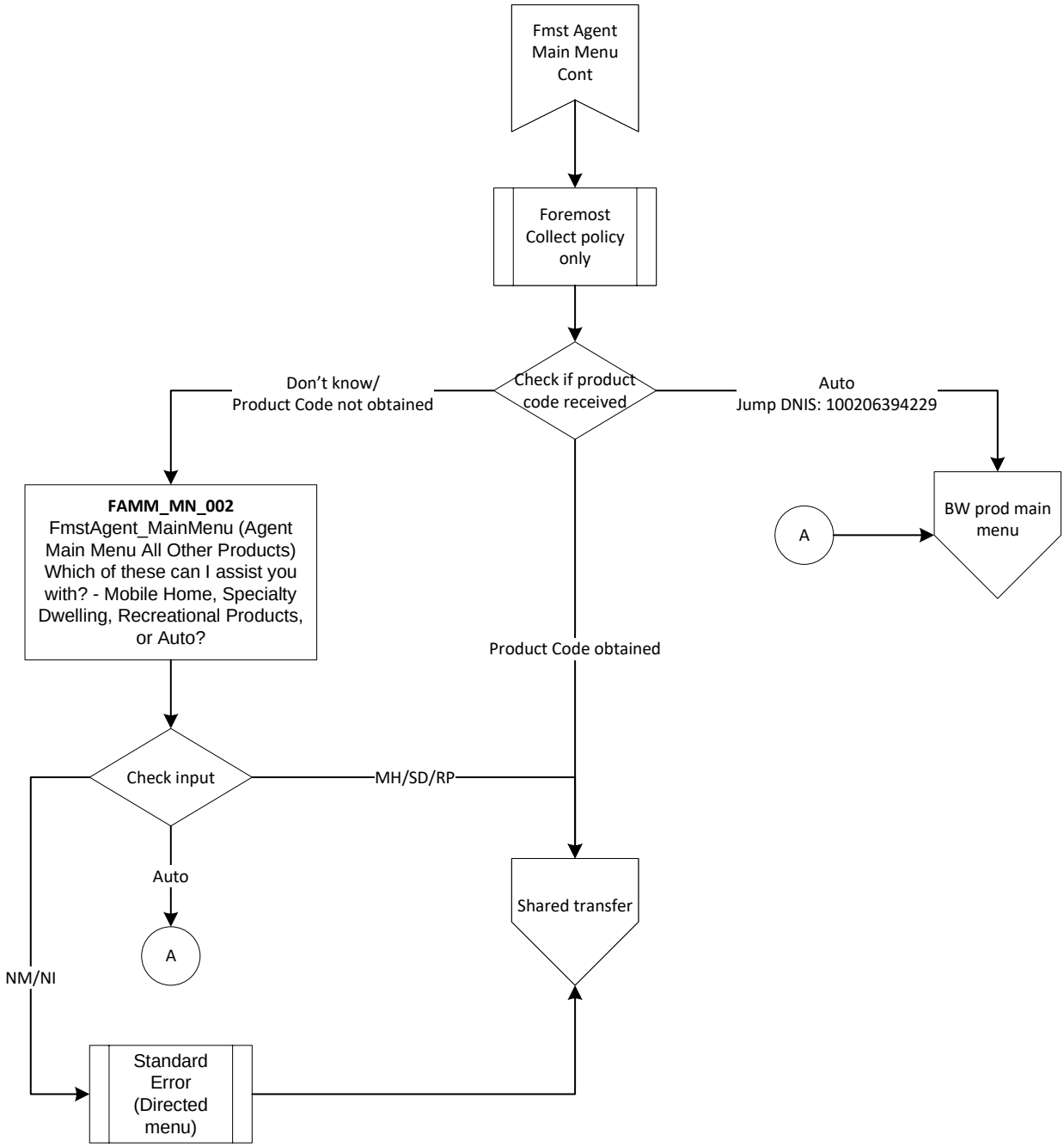

Fmst AgentCallerTypeMenu

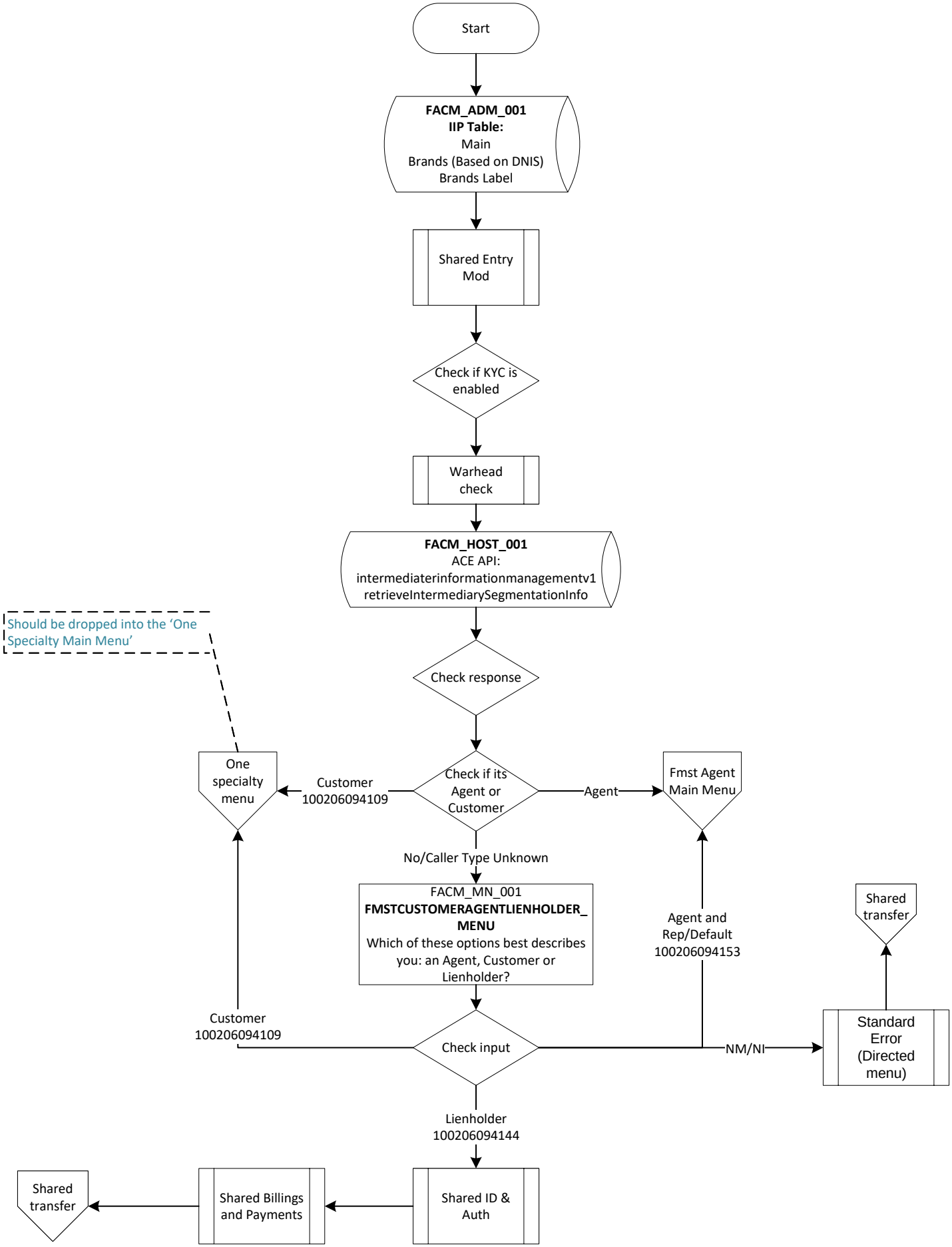

Transfer Back from PaymentUS

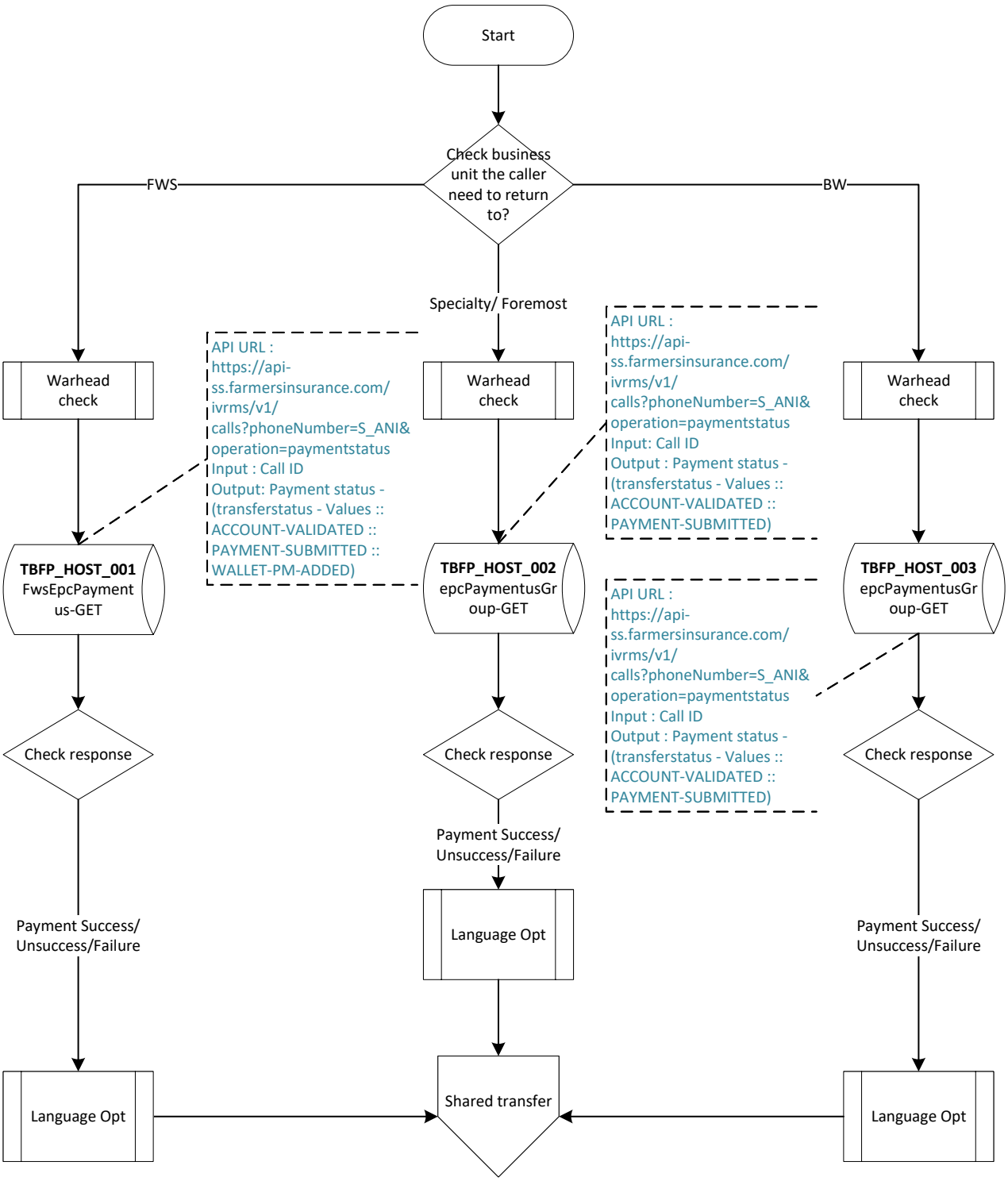

Farmers Express Transfer

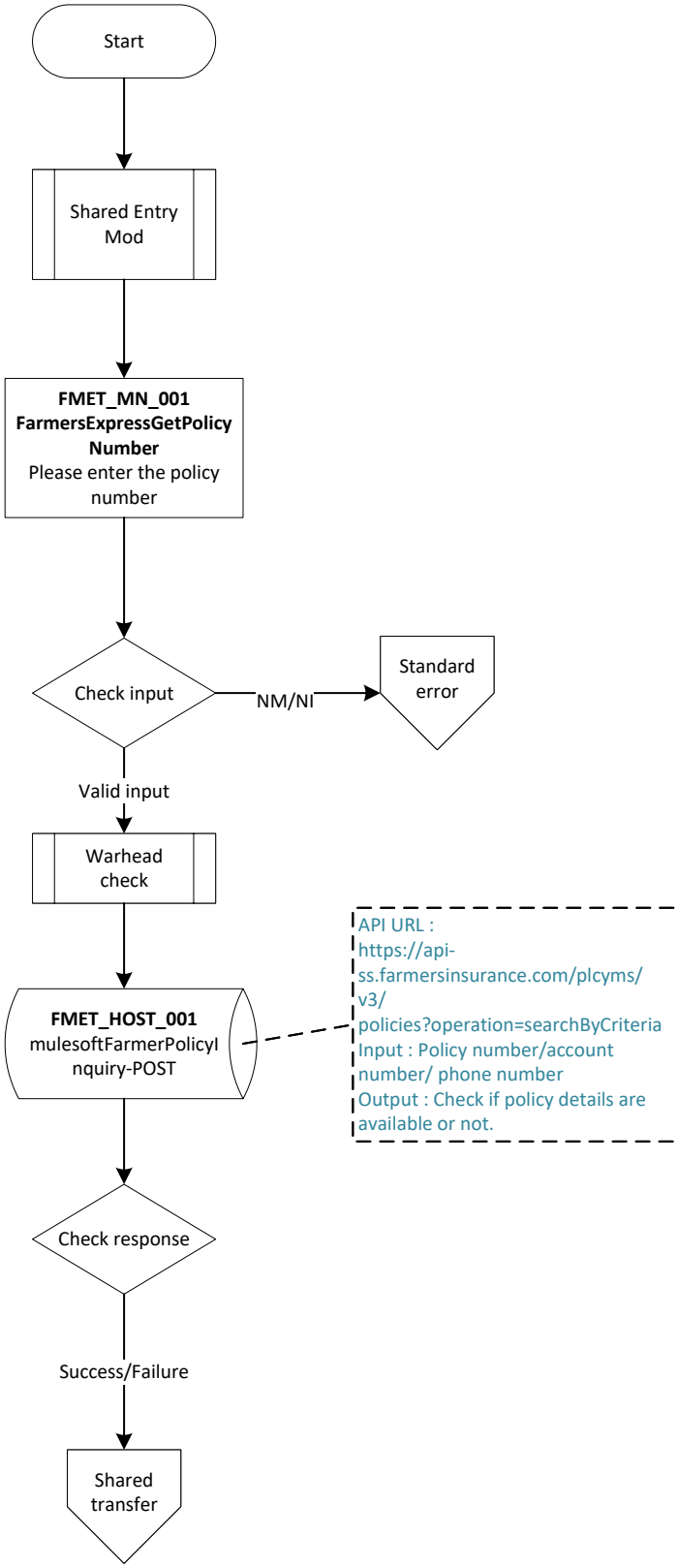

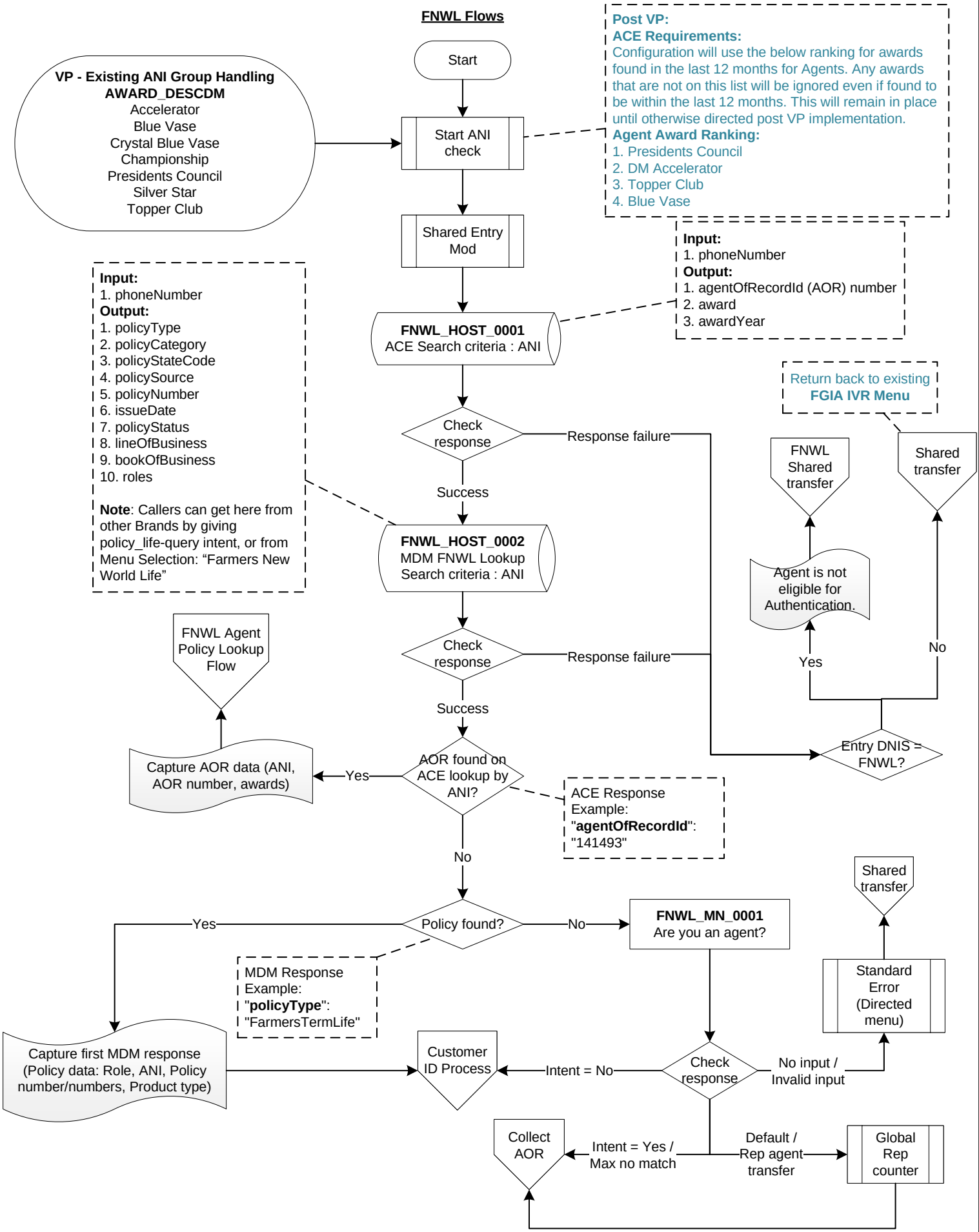
FNWL Flows
Start
VP - Existing ANI Group Handling
AWARD_DESCDM
Accelerator
Blue Vase
Crystal Blue Vase
Championship
Presidents Council
Silver Star
Topper Club
Start ANI check
Post VP:
ACE Requirements:
Configuration will use the below ranking for awards found in the last 12 months for Agents. Any awards that are not on this list will be ignored even if found to be within the last 12 months. This will remain in place until otherwise directed post VP implementation.
Agent Award Ranking:
1. Presidents Council
2. DM Accelerator
3. Topper Club
4. Blue Vase
Shared Entry Mod
Input:
1. phoneNumber
Output:
1. agentOfRecordId (AOR) number
2. award
3. awardYear
FNWL_HOST_0001
ACE Search criteria : ANI
Input:
1. phoneNumber
Output:
1. policyType
2. policyCategory
3. policyStateCode
4. policySource
5. policyNumber
6. issueDate
7. policyStatus
8. lineOfBusiness
9. bookOfBusiness
10. roles
Note: Callers can get here from other Brands by giving policy_life-query intent, or from Menu Selection: "Farmers New World Life"
Return back to existing FGIA IVR Menu
Check response
Response failure
Success
FNWL Shared transfer
Shared transfer
FNWL_HOST_0002
MDM FNWL Lookup
Search criteria : ANI
Agent is not eligible for Authentication.
Yes
No
FNWL Agent Policy Lookup Flow
Check response
Response failure
Success
Entry DNIS = FNWL?
Capture AOR data (ANI, AOR number, awards)
Yes
AOR found on ACE lookup by ANI?
ACE Response Example:
"agentOfRecordId": "141493"
No
Shared transfer
Yes
Policy found?
No
FNWL_MN_0001
Are you an agent?
MDM Response Example:
"policyType": "FarmersTermLife"
Standard Error (Directed menu)
Capture first MDM response (Policy data: Role, ANI, Policy number/numbers, Product type)
Customer ID Process
Intent = No
Check response
No input / Invalid input
Collect AOR
Intent = Yes / Max no match
Default / Rep agent transfer
Global Rep counter

Collect AOR

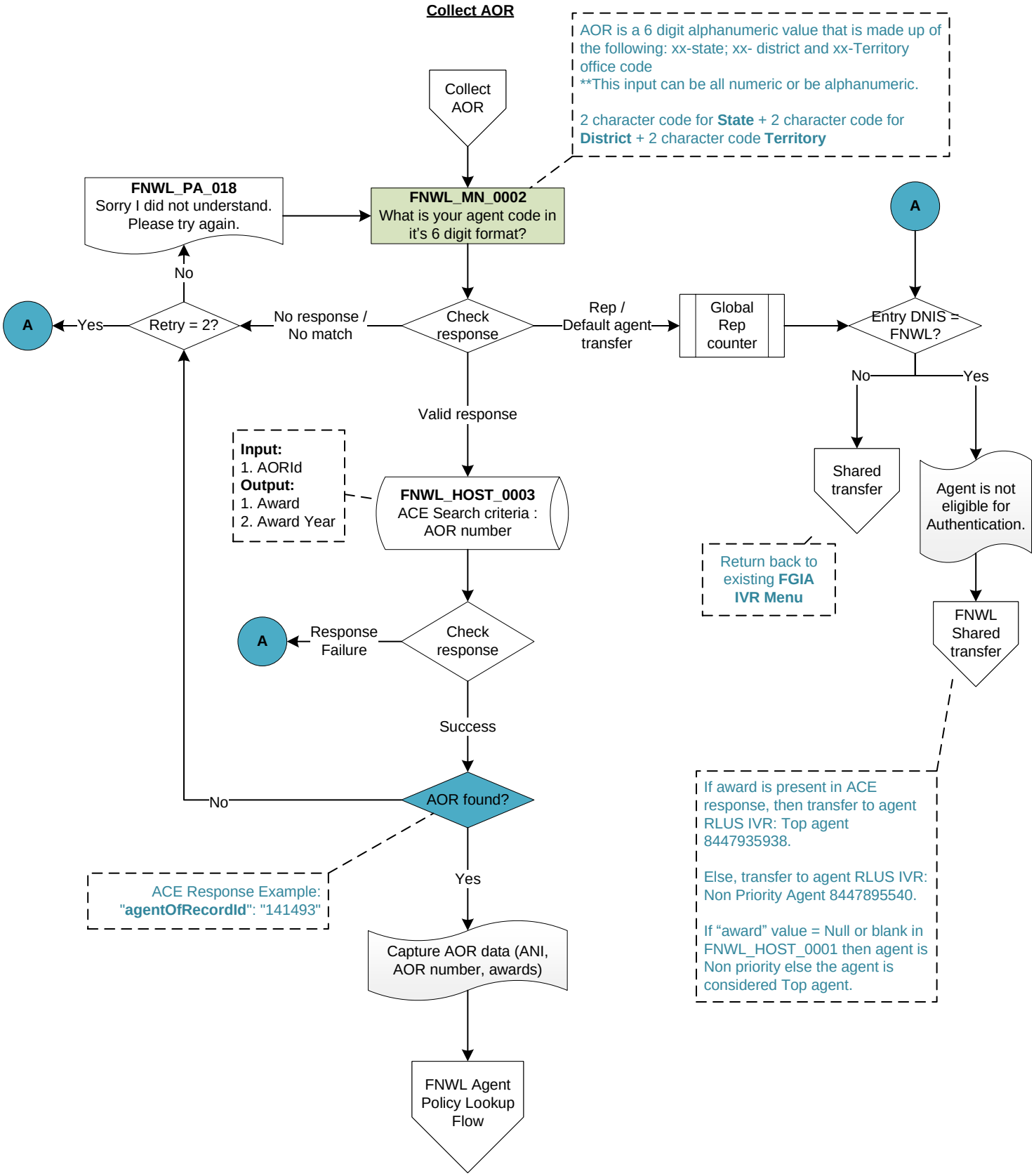
AOR is a 6 digit alphanumeric value that is made up of the following: xx-state; xx- district and xx-Territory office code
**This input can be all numeric or be alphanumeric.
2 character code for State + 2 character code for District + 2 character code Territory
Collect AOR
FNWL_MN_0002
What is your agent code in it's 6 digit format?
FNWL_PA_018
Sorry I did not understand. Please try again.
No
A
Yes
Retry = 2?
No response / No match
Check response
Rep / Default agent transfer
Global Rep counter
Entry DNIS = FNWL?
No
Yes
Shared transfer
Agent is not eligible for Authentication.
FNWL Shared transfer
Return back to existing FGIA IVR Menu
Valid response
Input:
1. AORId
Output:
1. Award
2. Award Year
FNWL_HOST_0003
ACE Search criteria : AOR number
A
Response Failure
Check response
Success
AOR found?
No
Yes
ACE Response Example:
"agentOfRecordId": "141493"
Capture AOR data (ANI, AOR number, awards)
FNWL Agent Policy Lookup Flow
If award is present in ACE response, then transfer to agent RLUS IVR: Top agent 8447935938.
Else, transfer to agent RLUS IVR: Non Priority Agent 8447895540.
If "award" value = Null or blank in FNWL_HOST_0001 then agent is Non priority else the agent is considered Top agent.

FNWL Agent Policy Lookup Flow

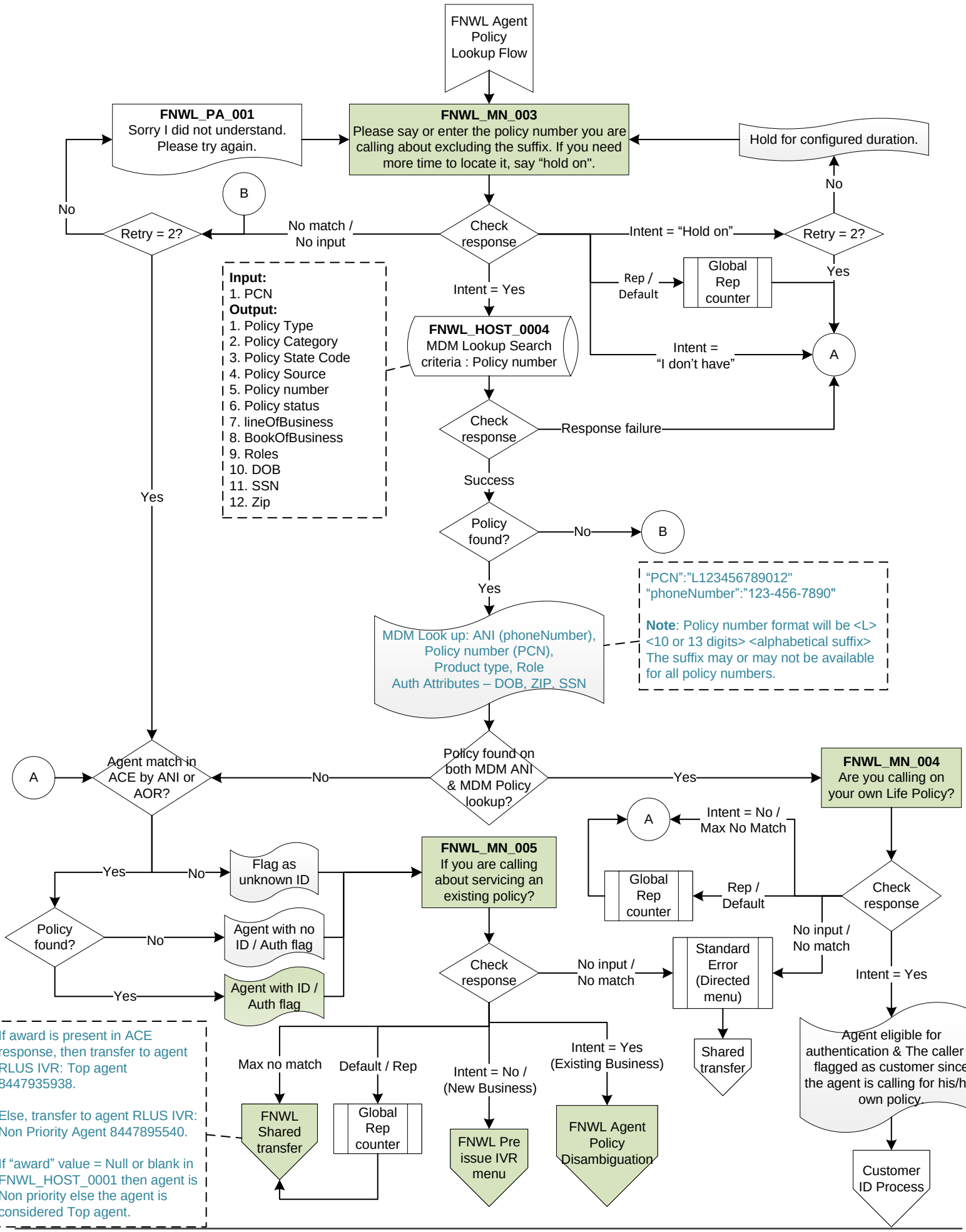

FNWL Agent Policy Lookup Flow contd.

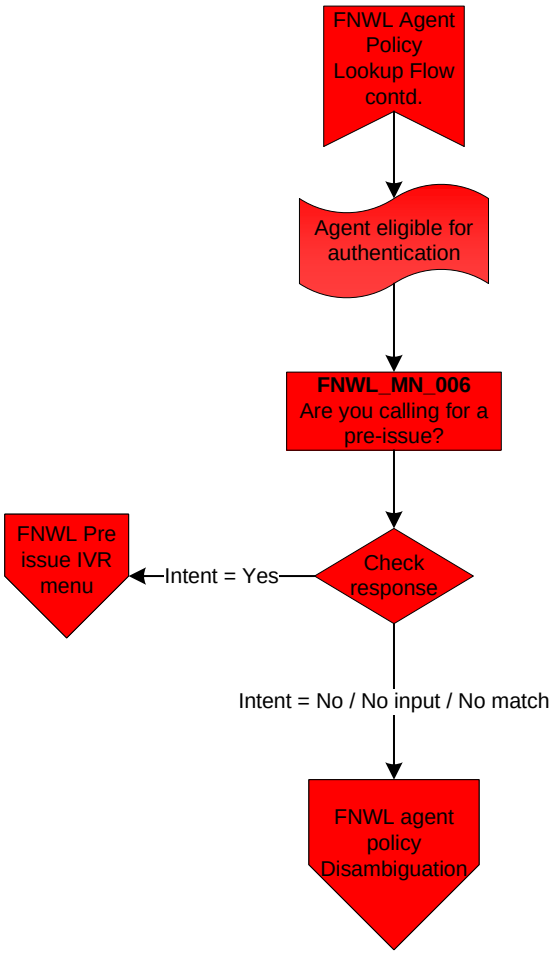

FNWL Agent Policy Disambiguation

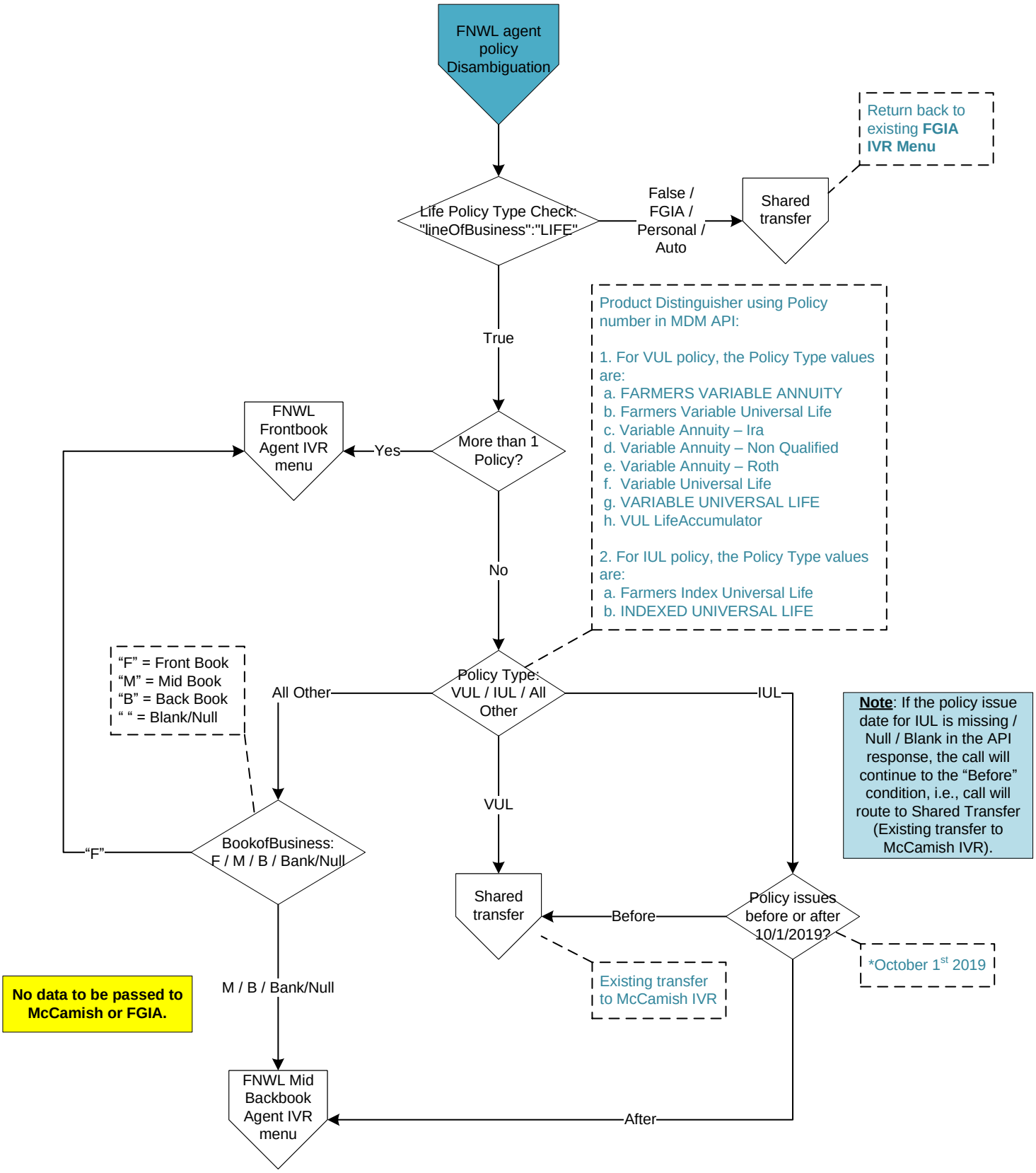

FNWL Frontbook Agent IVR menu

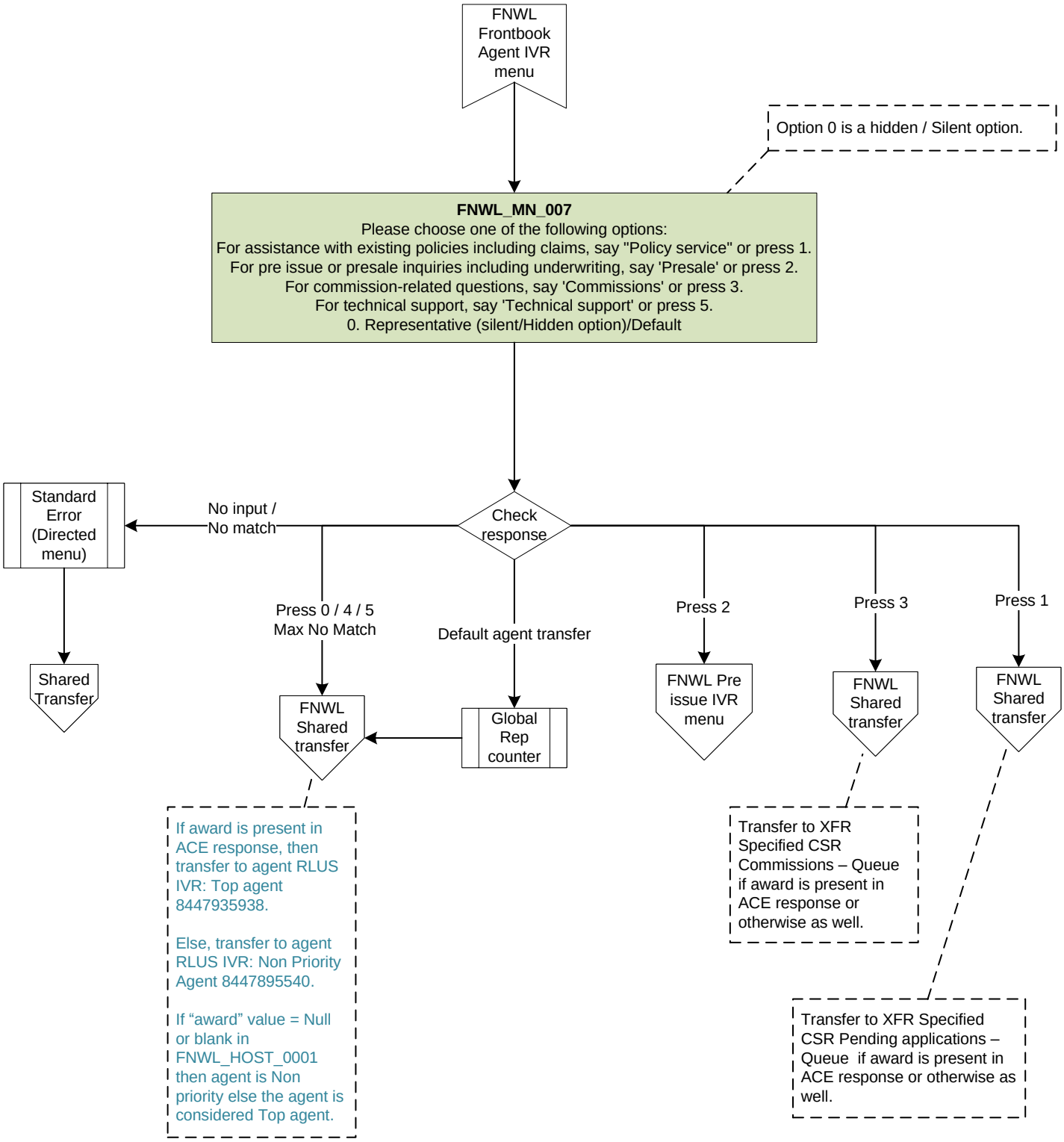

FNWL Mid Backbook Agent IVR menu

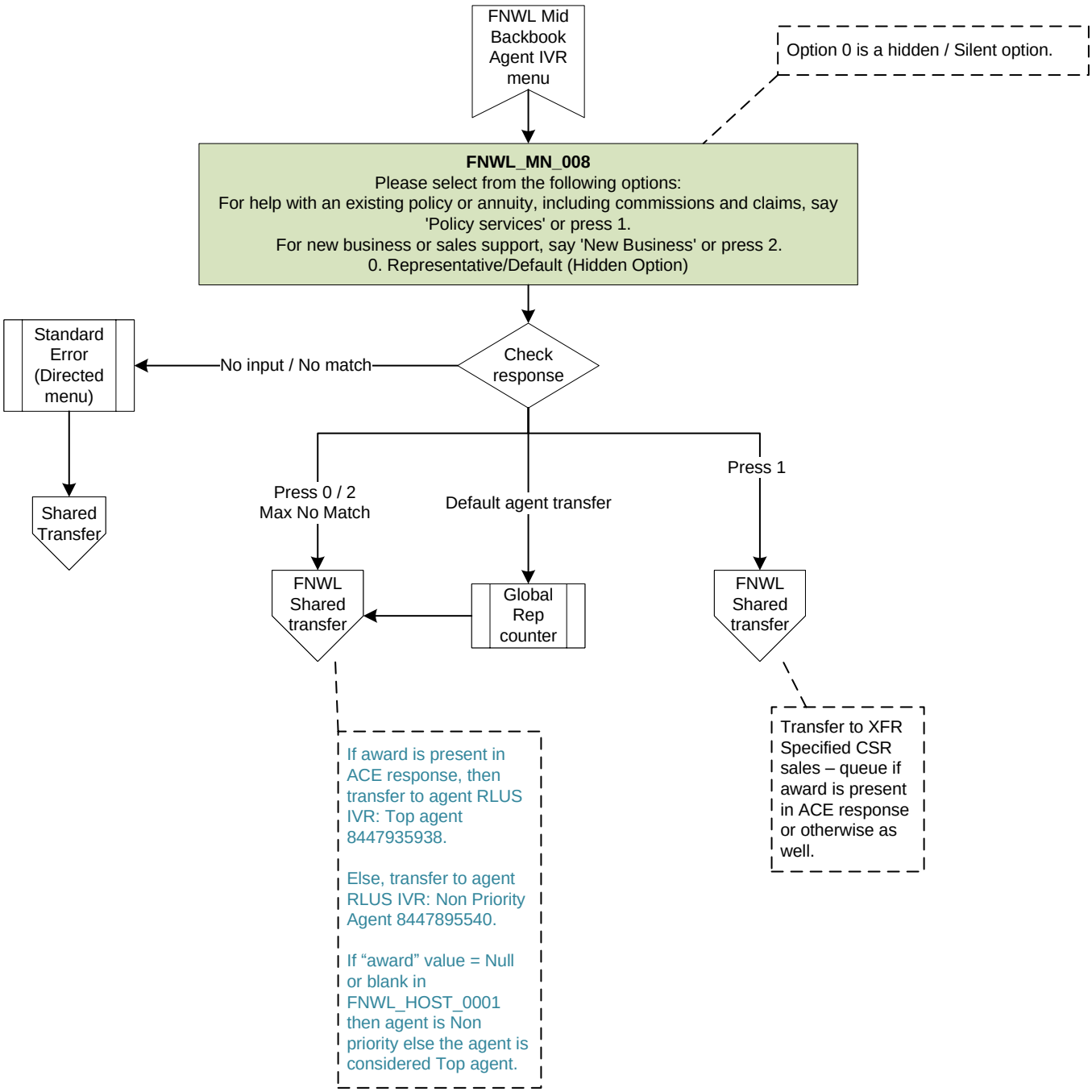

FNWL Pre issue IVR menu

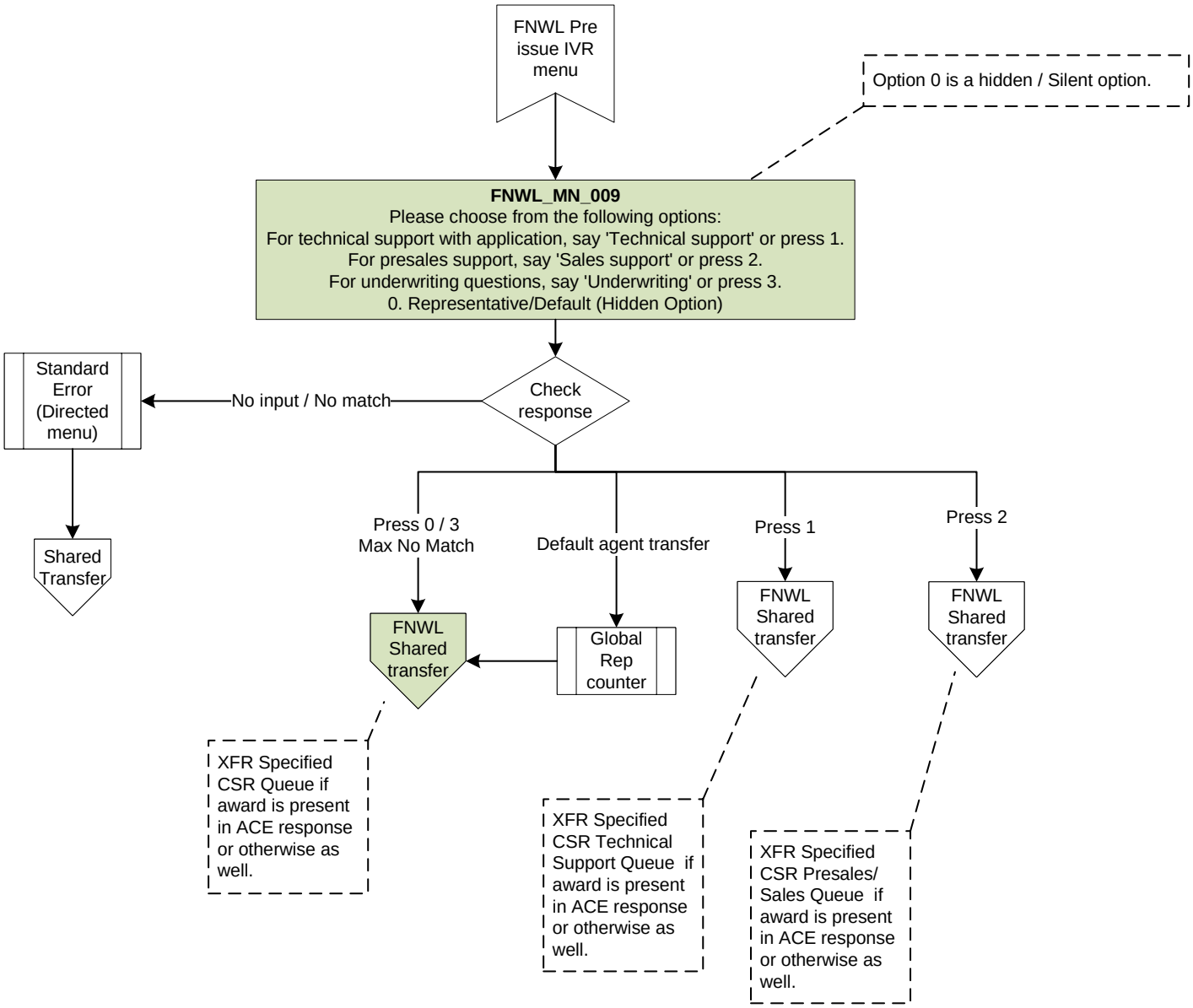

Customer ID Process

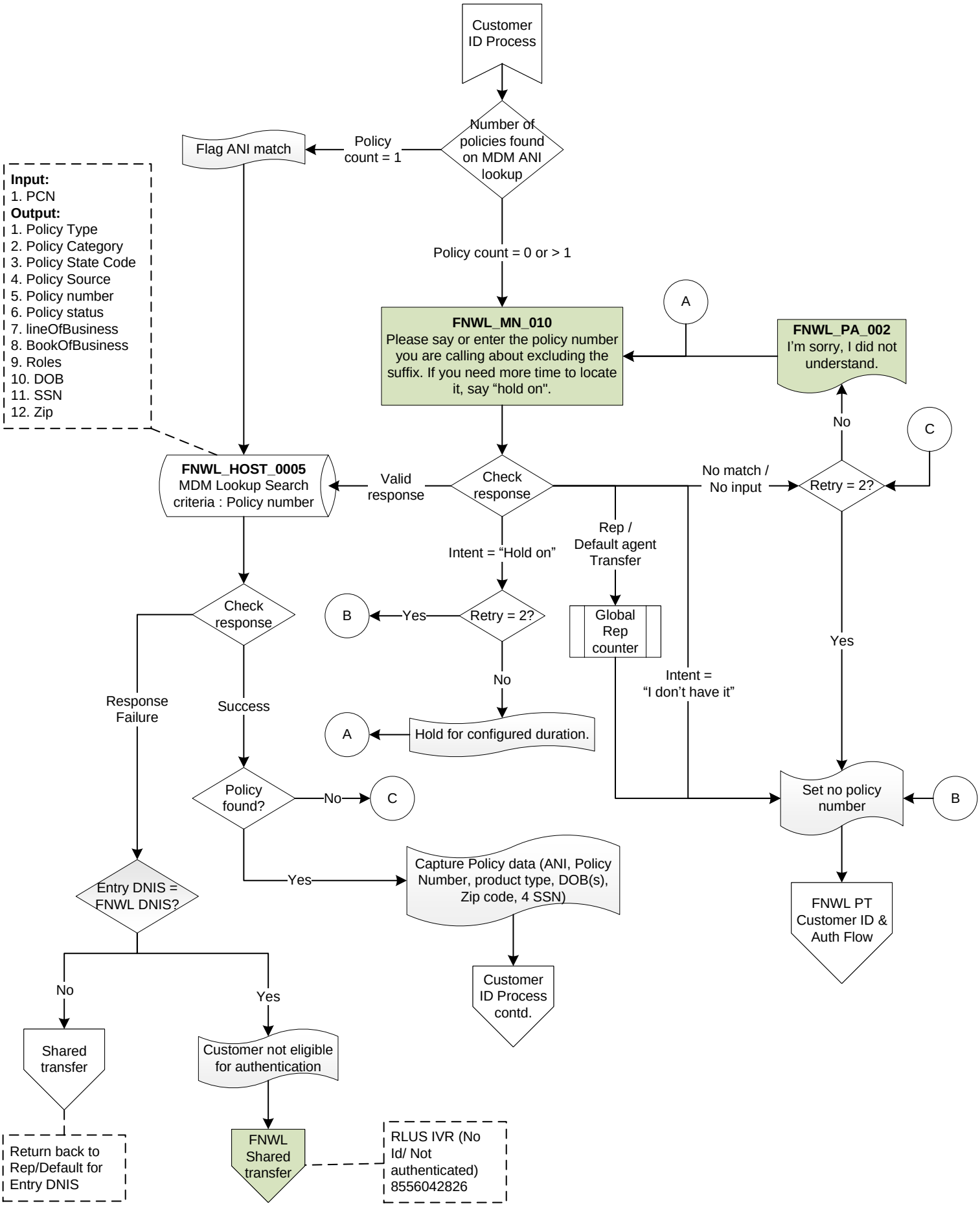

Customer ID Process contd.

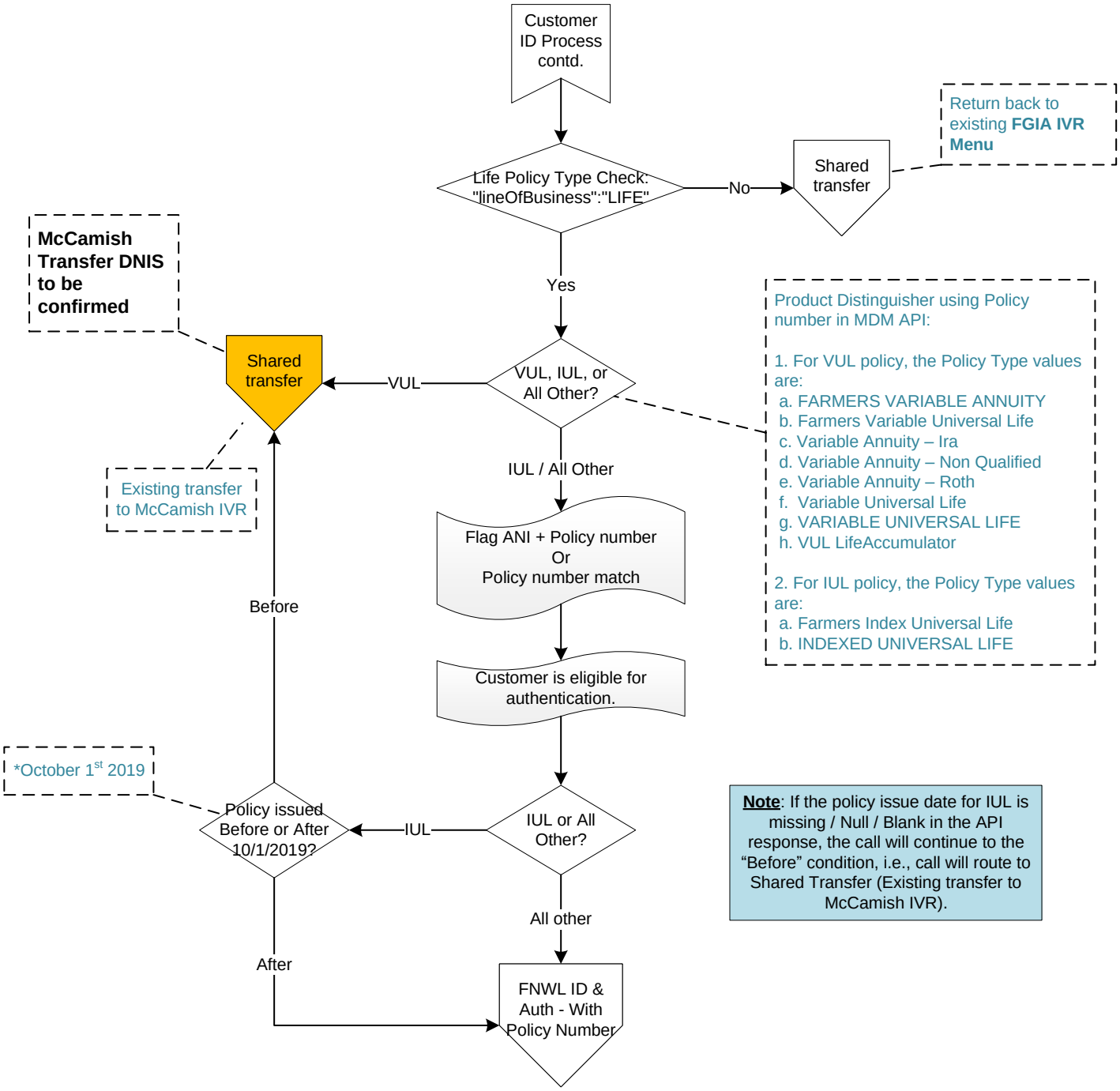

FNWL ID & Auth - With Policy Number

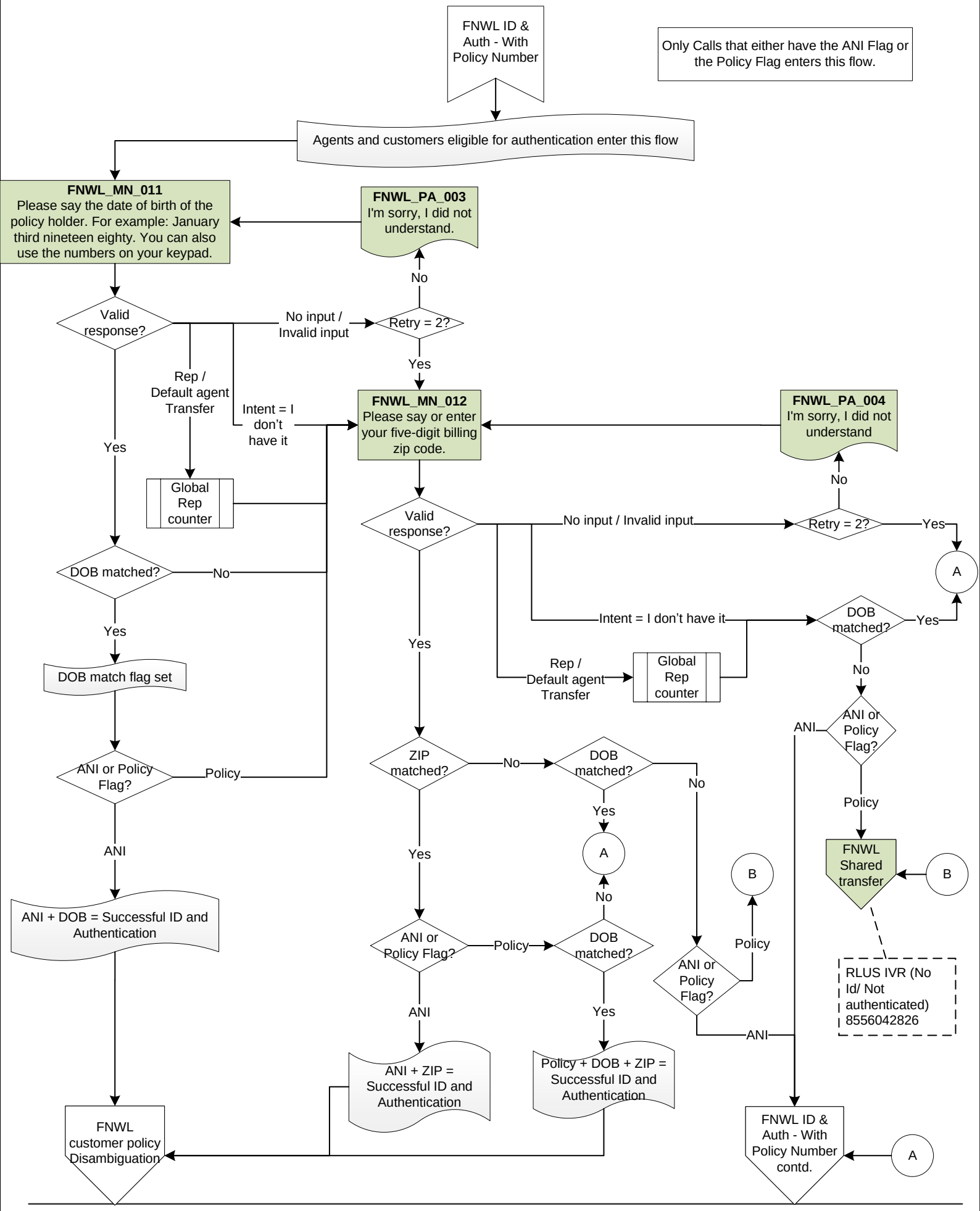

FNWL ID & Auth - With Policy Number contd.

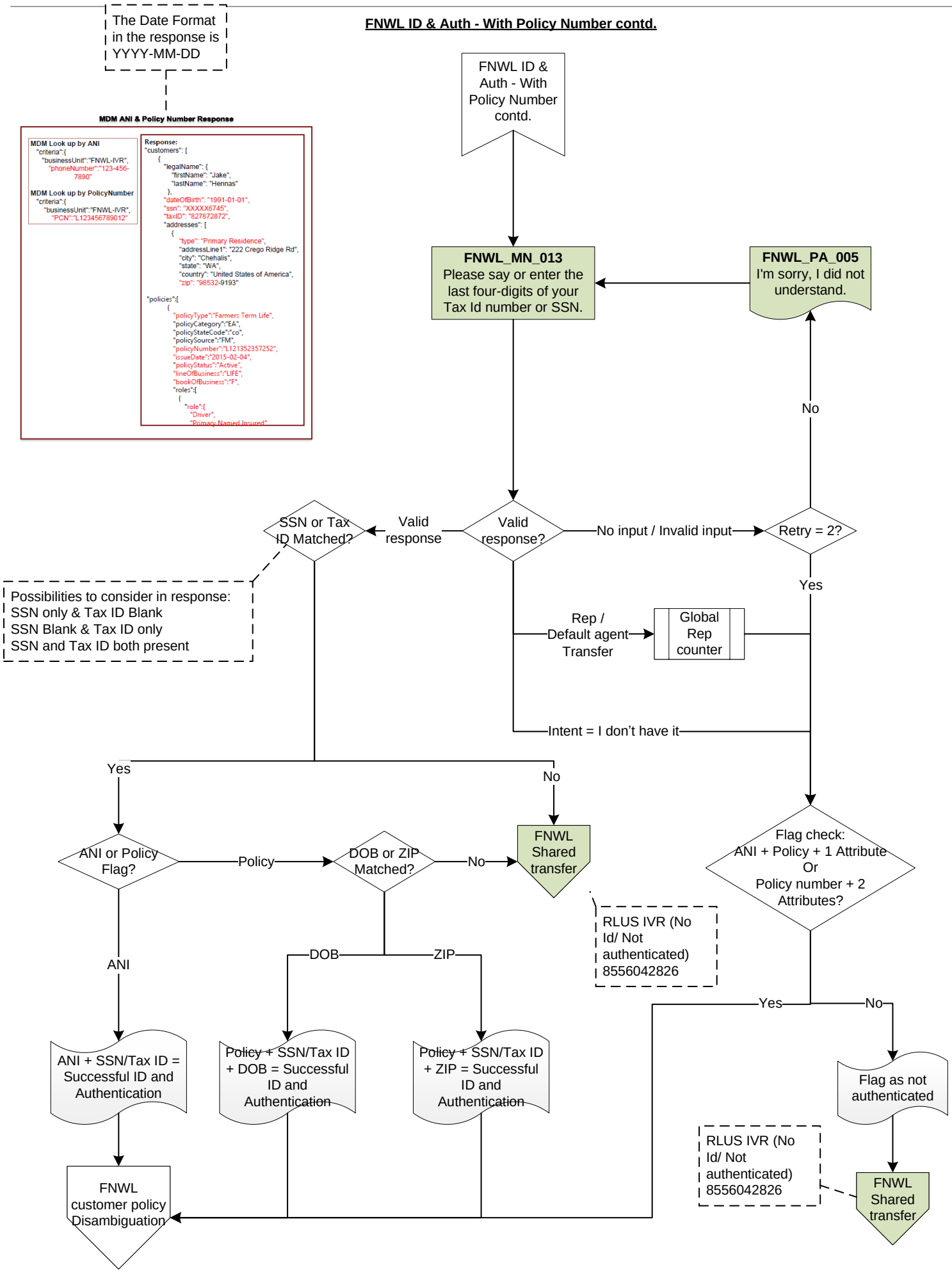

FNWL PT Customer ID & Auth Flow

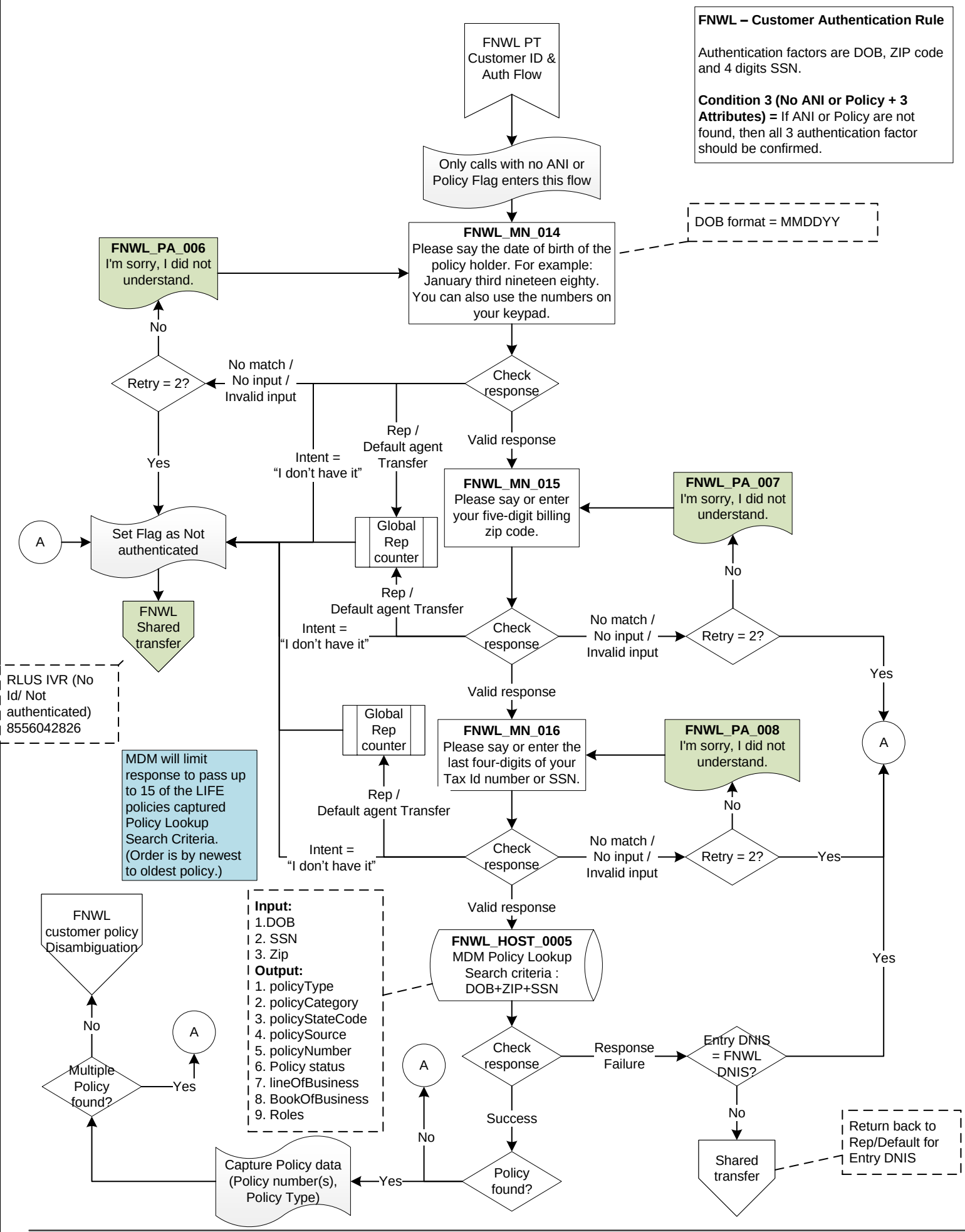

FNWL customer policy Disambiguation

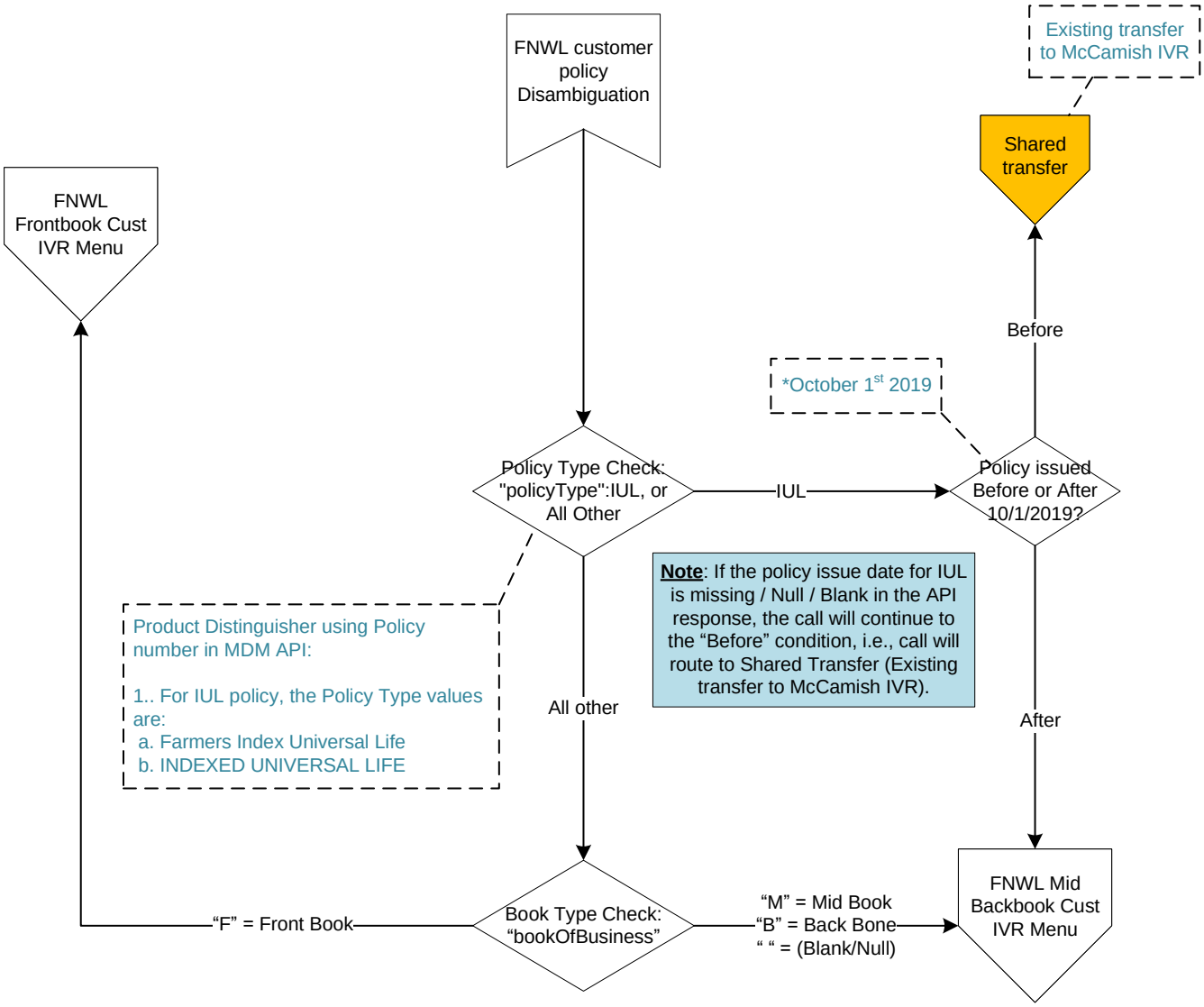

FNWL Frontbook Cust IVR Menu

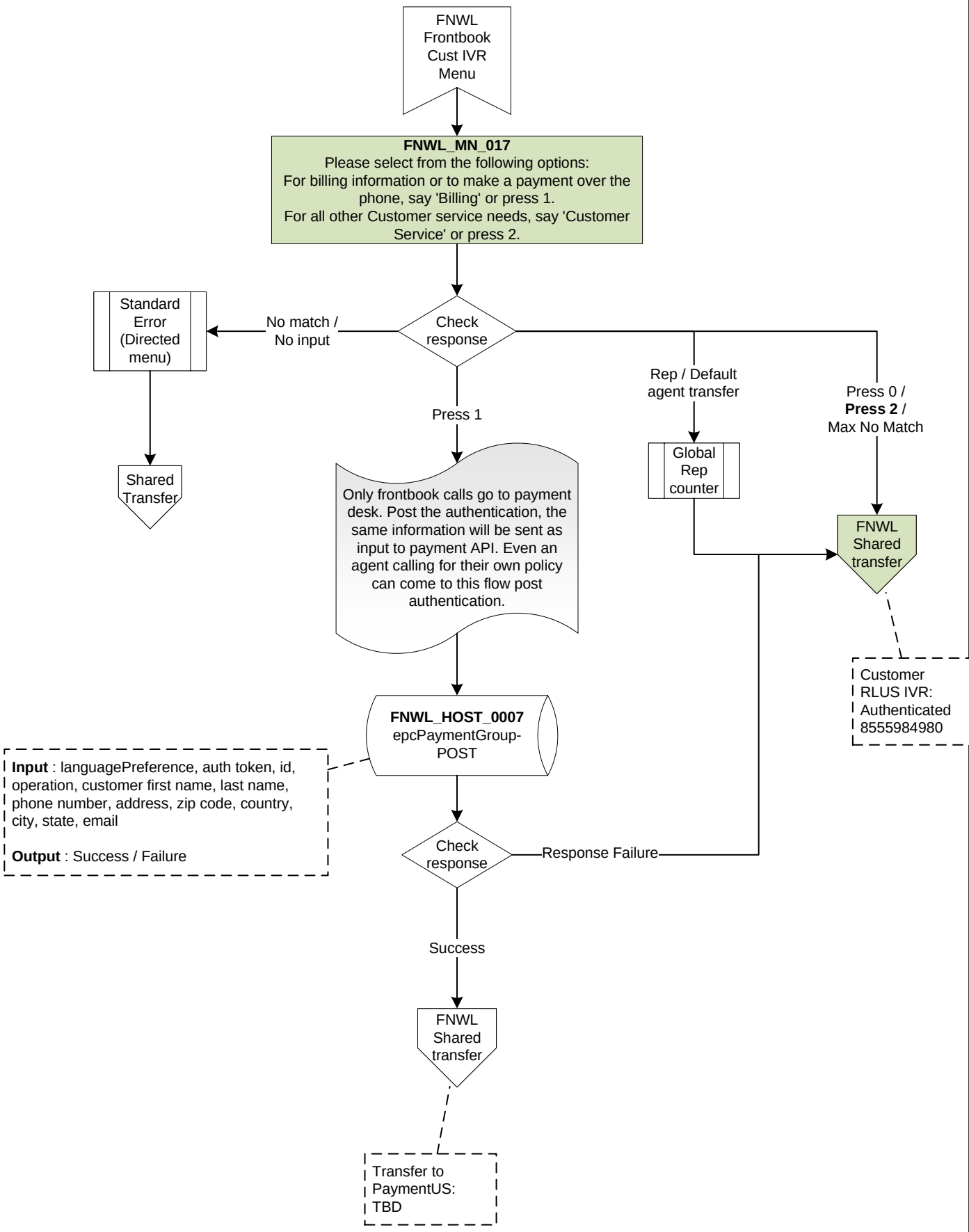

FNWL Mid Backbook Customer IVR menu

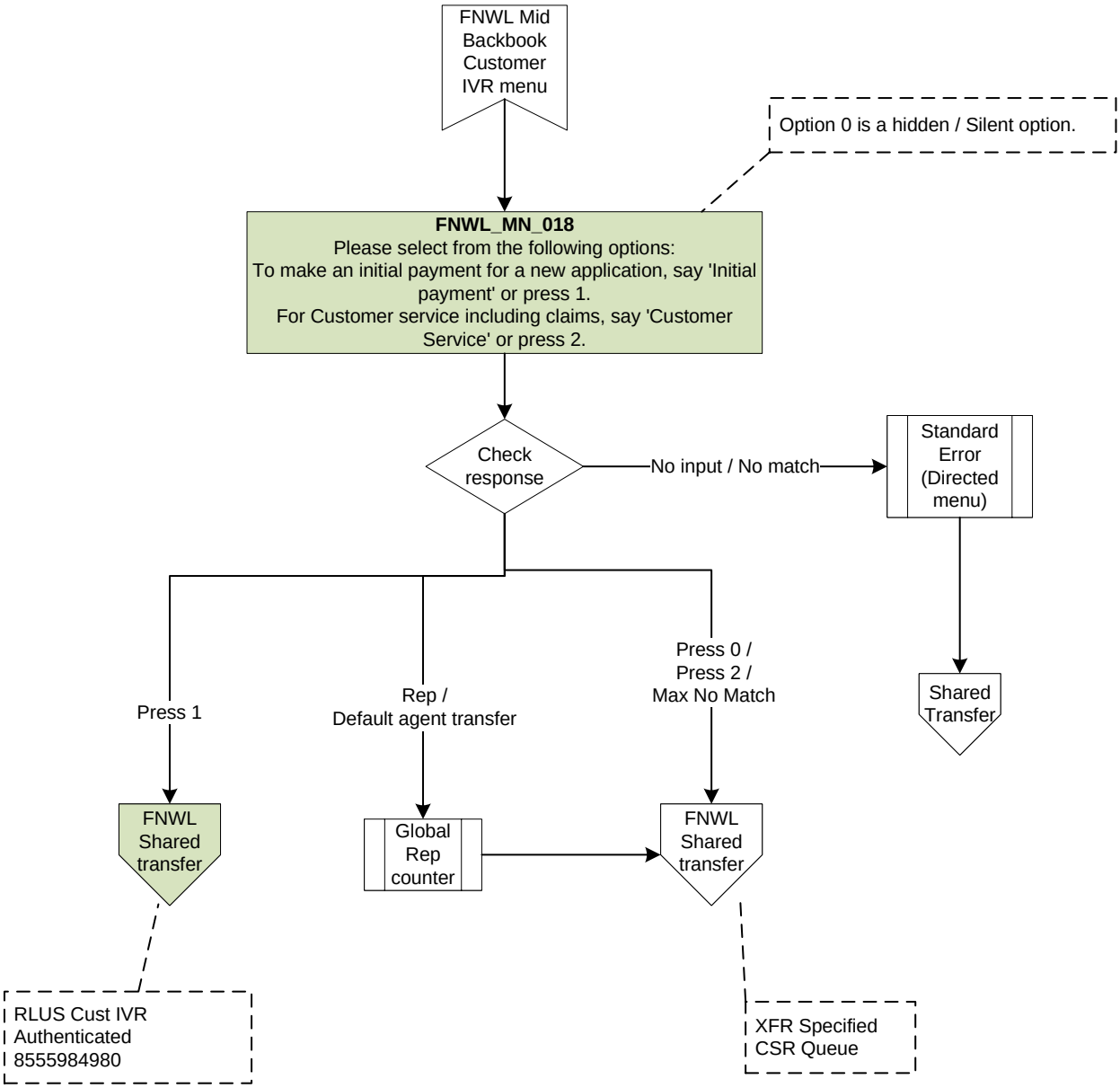

FNWL Shared Transfer

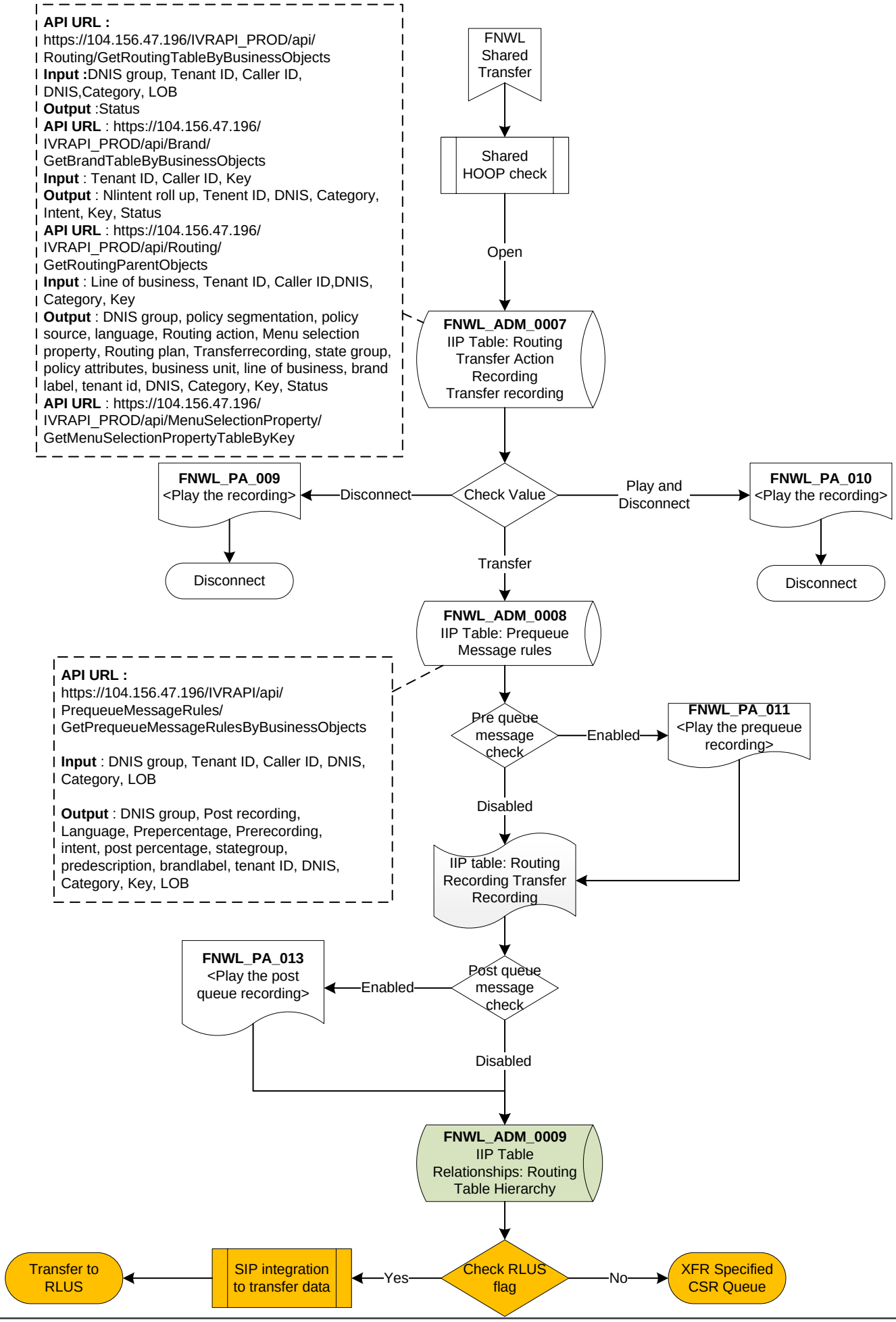

Global Rep Counter

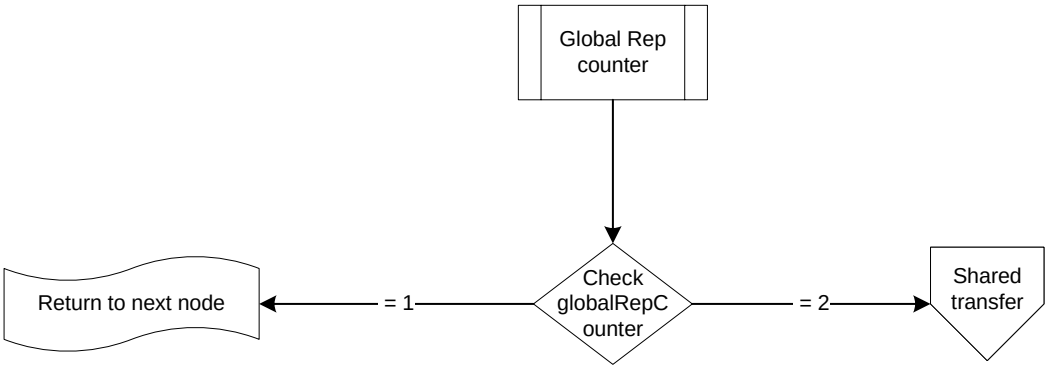

Farmers Hawaii ASB

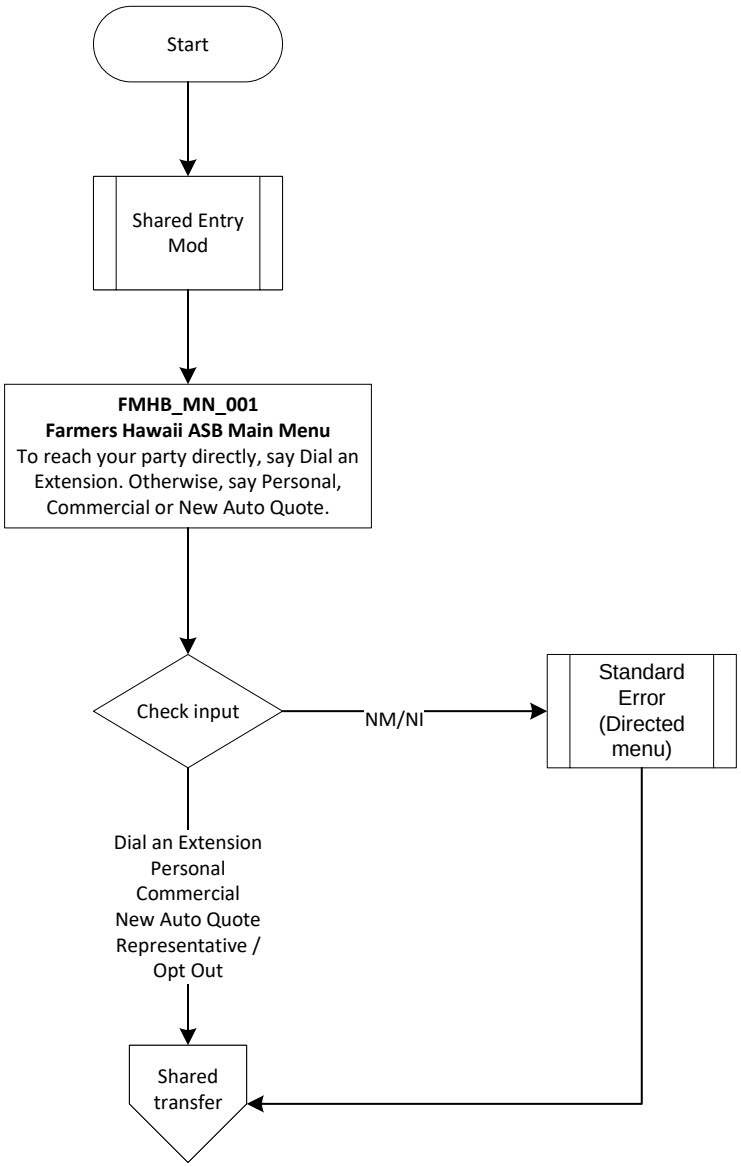

Shared Lienholder

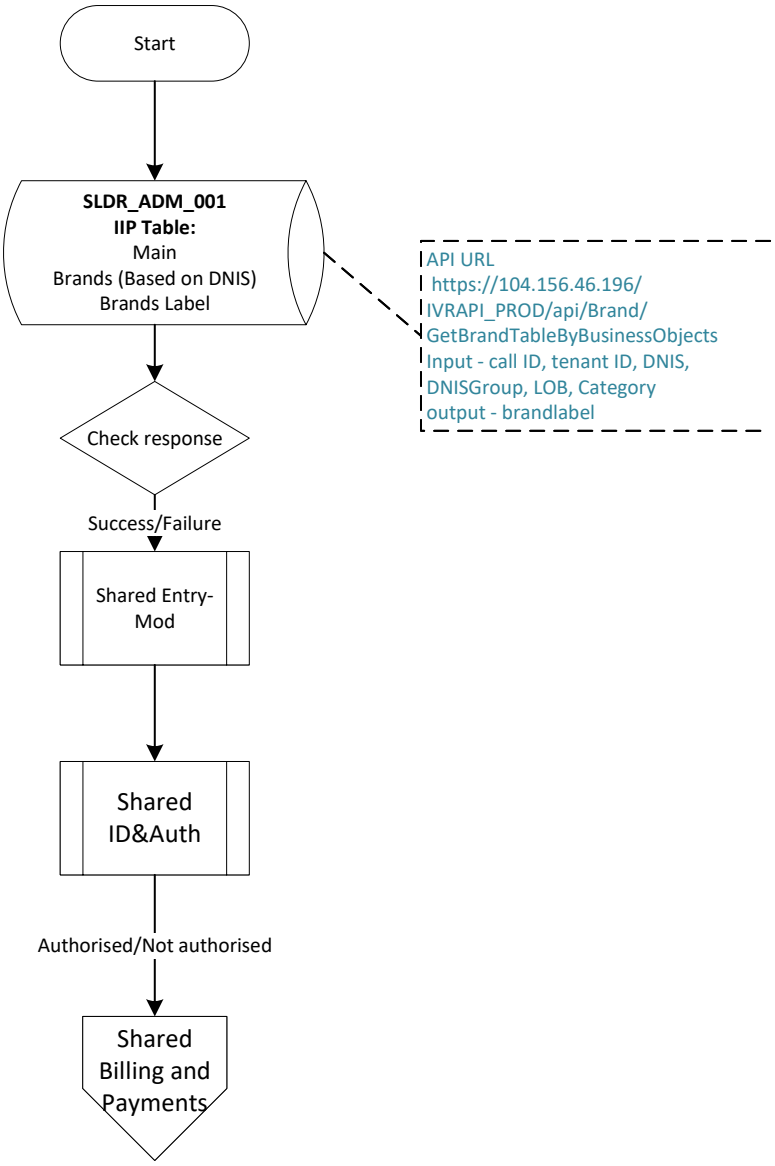

Employee Service Line

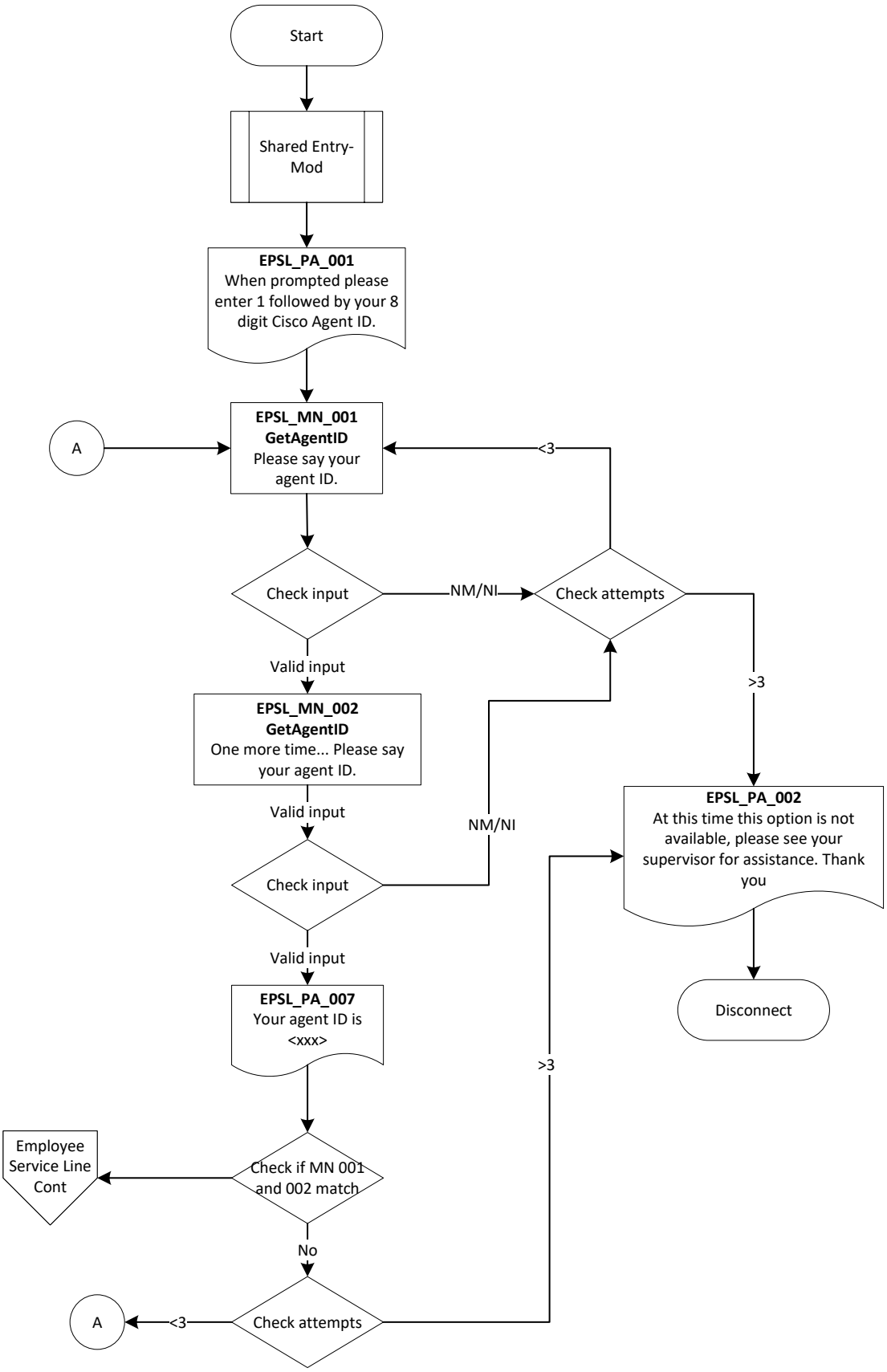

Employee Service Line Cont

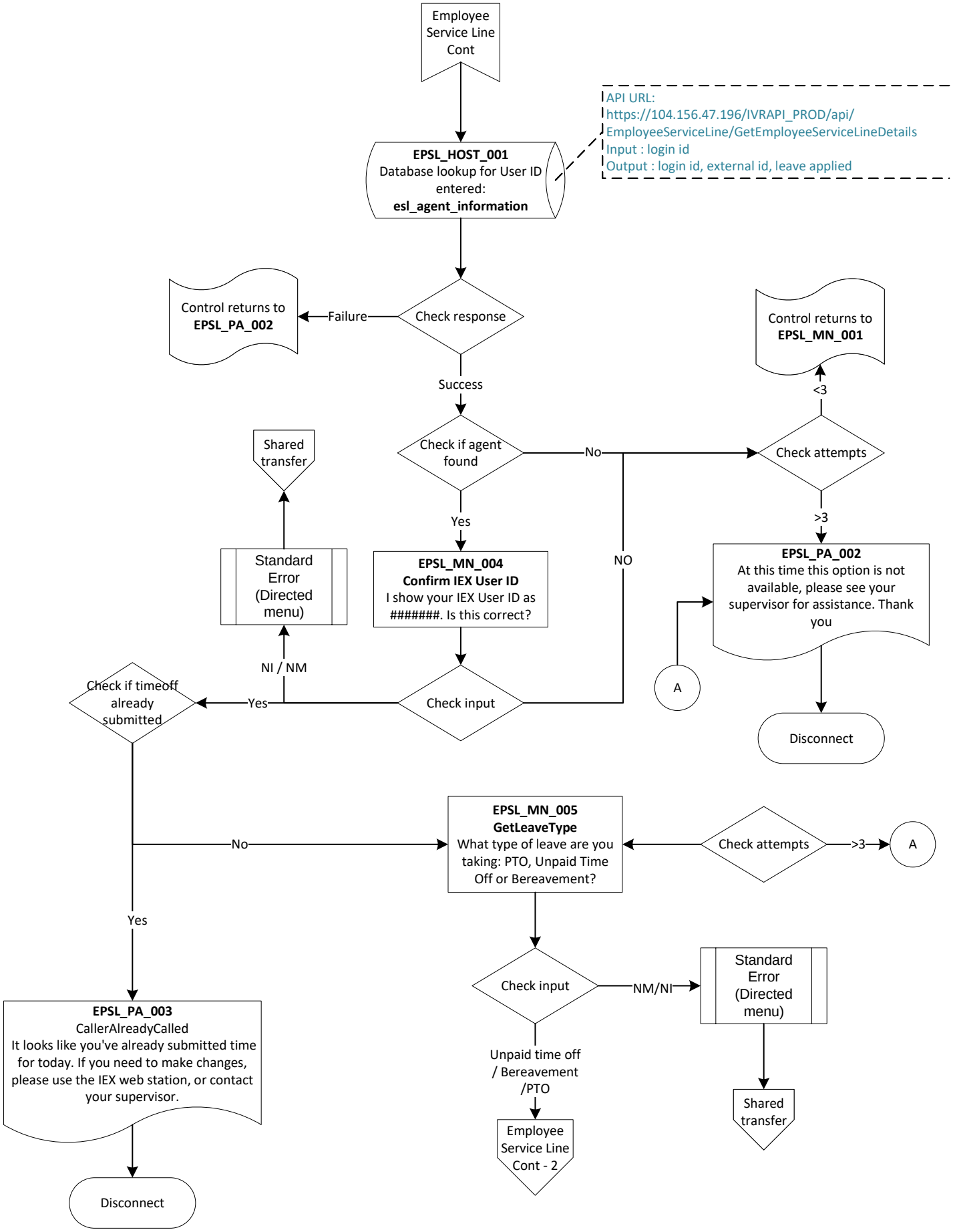

Employee Service Line Cont - 2

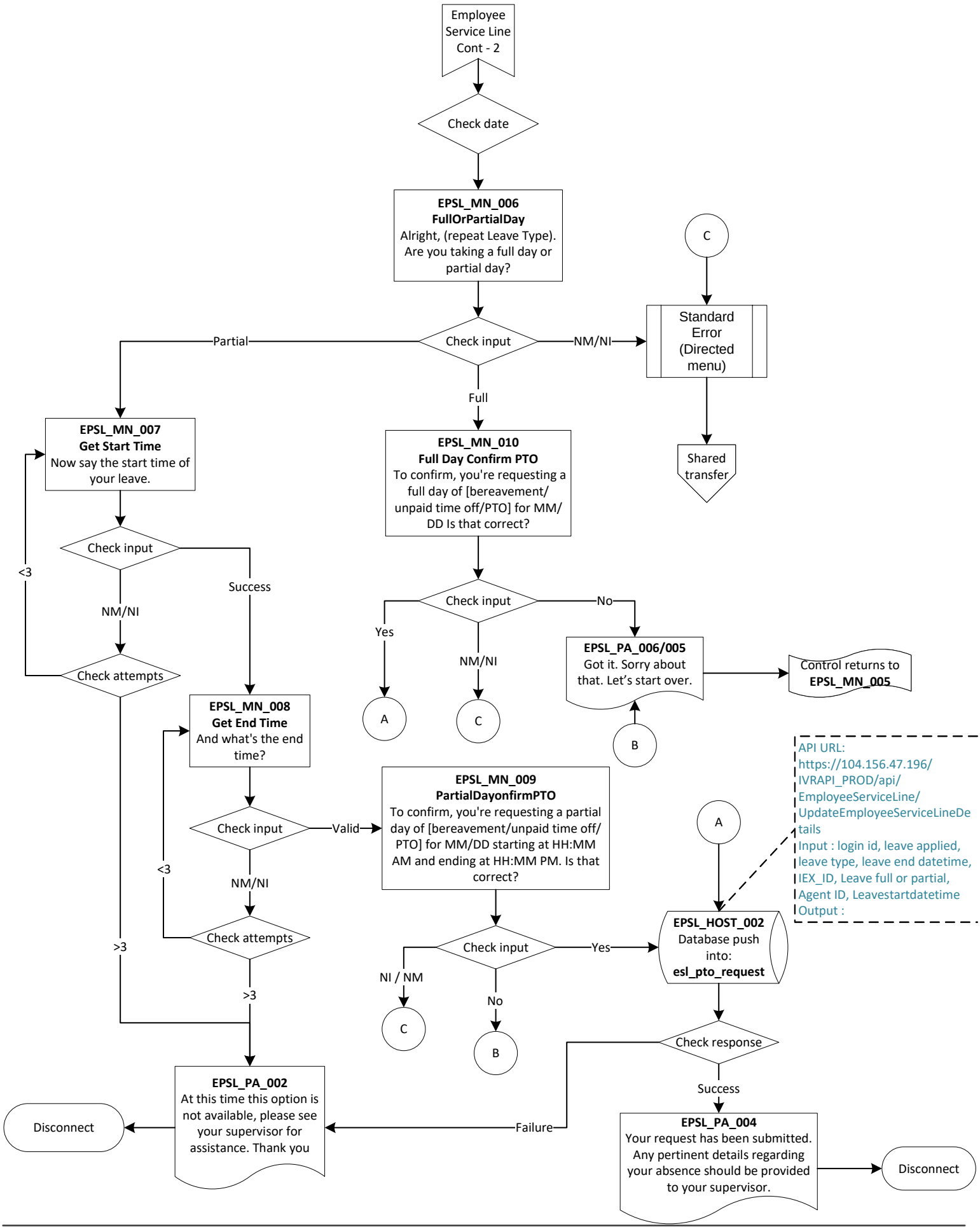

Inside sales post blind

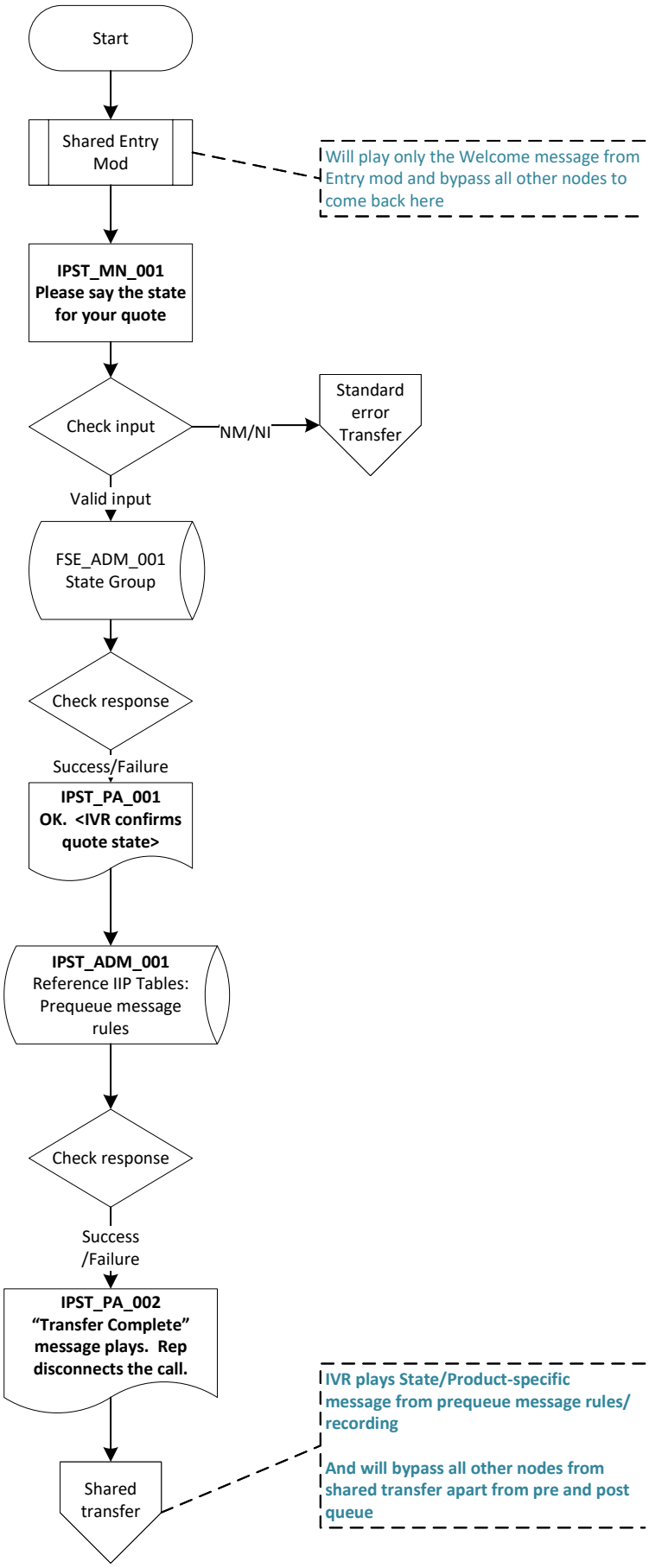

Payments Direct Entry

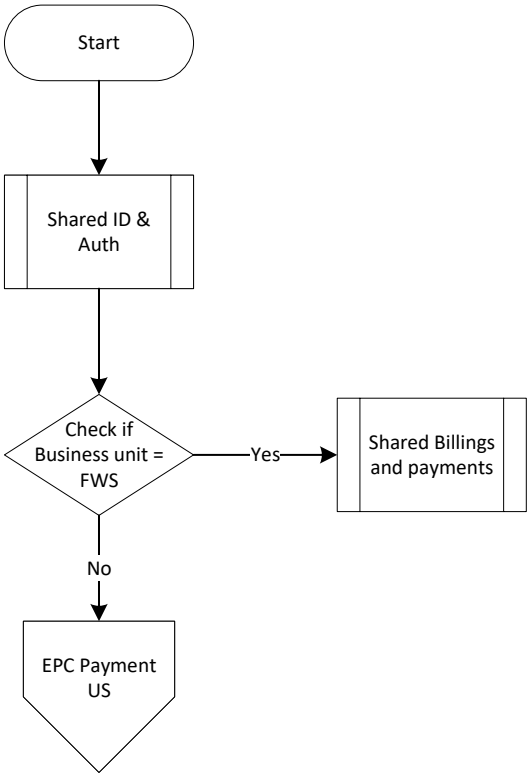

Warhead Check

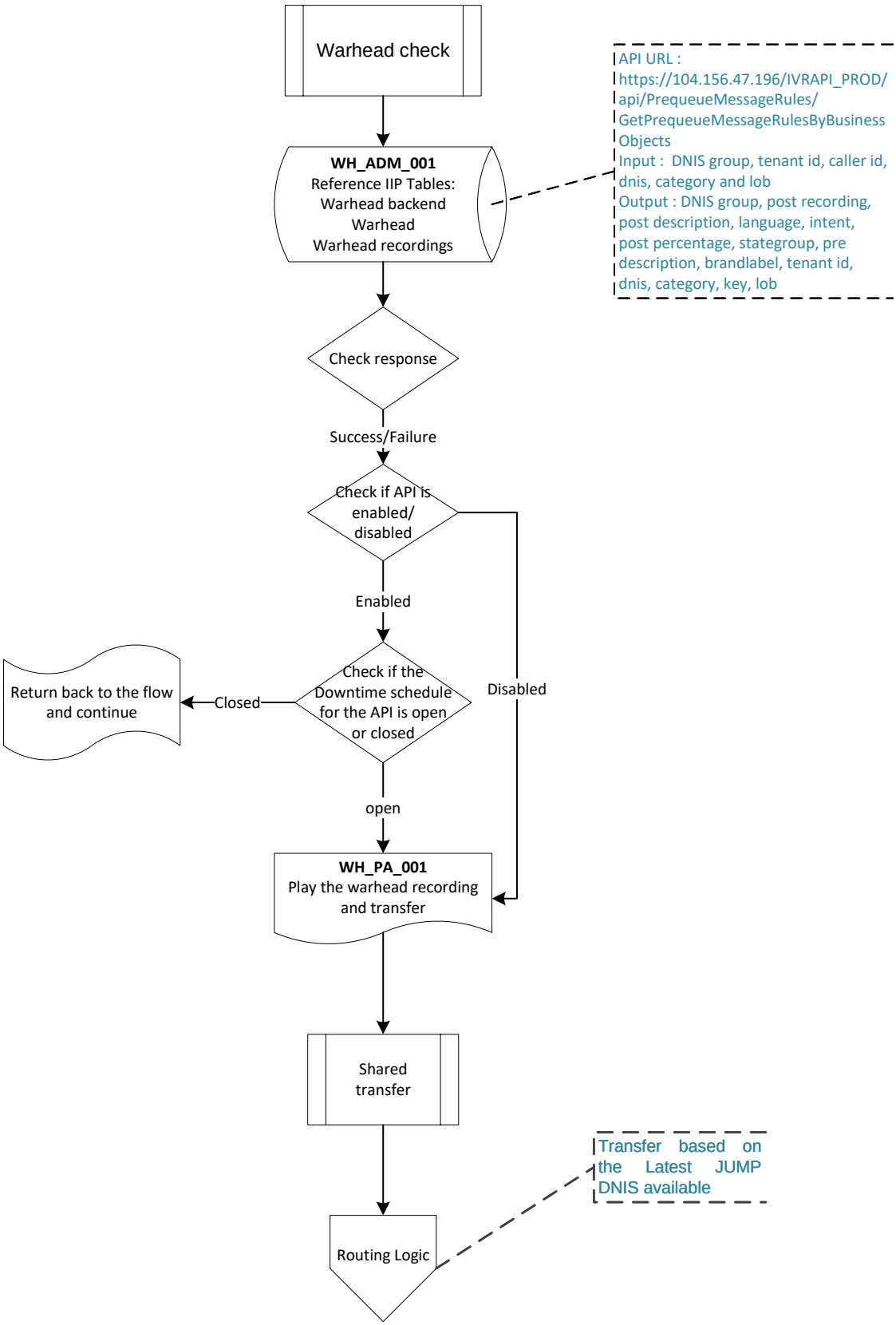

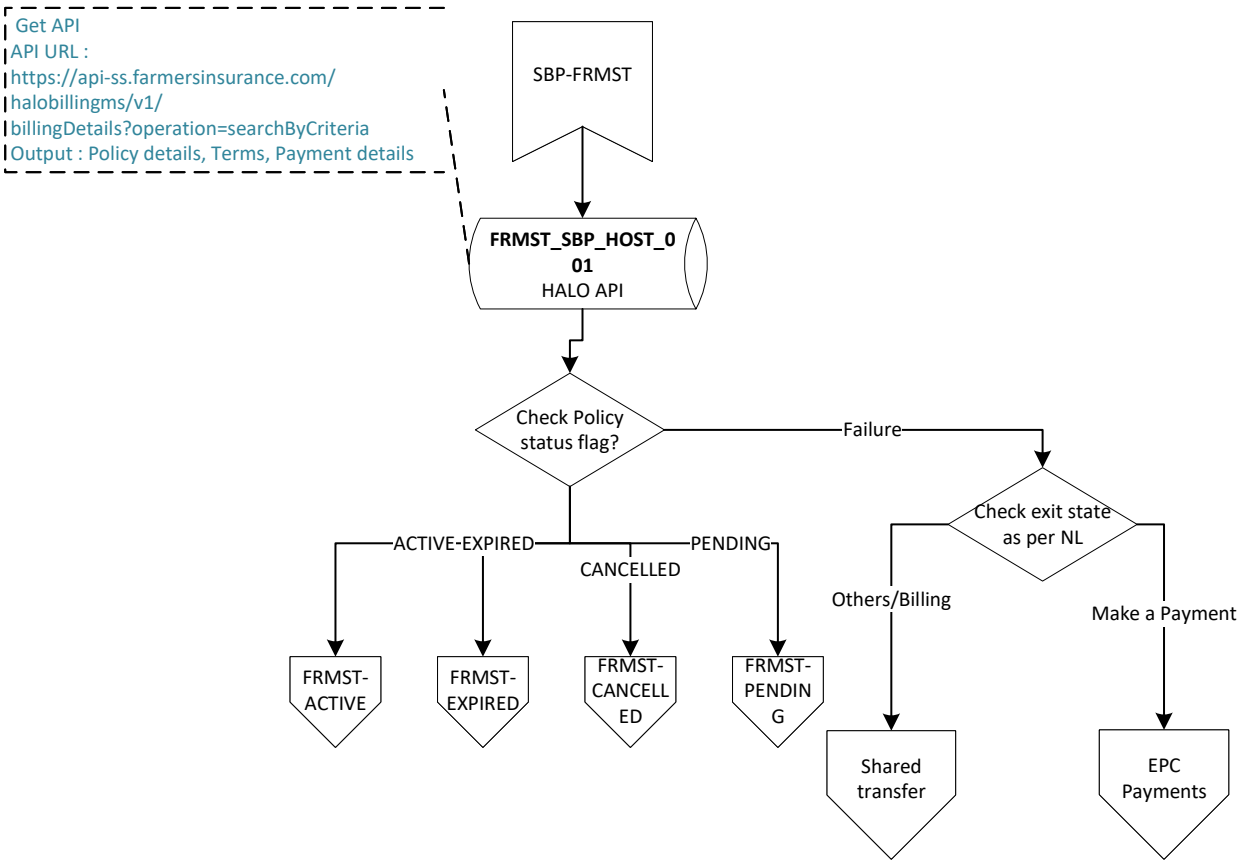
Get API
API URL :
https://api-ss.farmersinsurance.com/
halobillingms/v1/
billingDetails?operation=searchByCriteria
Output : Policy details, Terms, Payment details
SBP-FRMST
FRMST_SBP_HOST_0
01
HALO API
Check Policy
status flag?
Failure
Check exit state
as per NL
ACTIVE-EXPIRED
CANCELLED
PENDING
Others/Billing
Make a Payment
FRMST-
ACTIVE
FRMST-
EXPIRED
FRMST-
CANCELL
ED
FRMST-
PENDIN
G
Shared
transfer
EPC
Payments

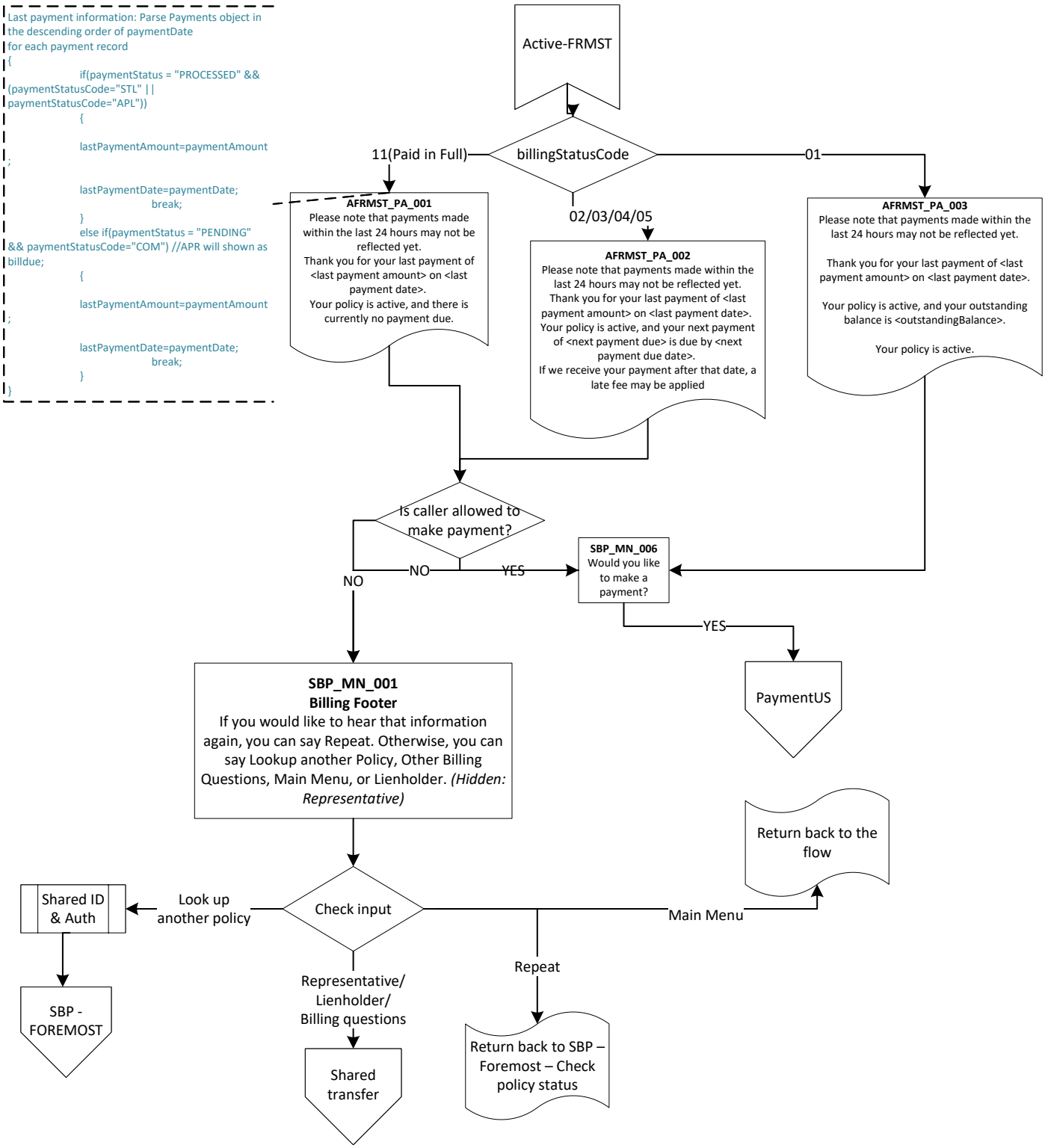
Last payment information: Parse Payments object in the descending order of paymentDate
for each payment record
{
if(paymentStatus = "PROCESSED" && (paymentStatusCode="STL" || paymentStatusCode="APL"))
{
lastPaymentAmount=paymentAmount;
lastPaymentDate=paymentDate;
break;
}
else if(paymentStatus = "PENDING" && paymentStatusCode="COM") //APR will shown as billdue;
{
lastPaymentAmount=paymentAmount;
lastPaymentDate=paymentDate;
break;
}
}
Active-FRMST
billingStatusCode
11(Paid in Full)
02/03/04/05
01
AFRMST_PA_001
Please note that payments made within the last 24 hours may not be reflected yet.
Thank you for your last payment of <last payment amount> on <last payment date>.
Your policy is active, and there is currently no payment due.
AFRMST_PA_002
Please note that payments made within the last 24 hours may not be reflected yet.
Thank you for your last payment of <last payment amount> on <last payment date>.
Your policy is active, and your next payment of <next payment due> is due by <next payment due date>.
If we receive your payment after that date, a late fee may be applied
AFRMST_PA_003
Please note that payments made within the last 24 hours may not be reflected yet.
Thank you for your last payment of <last payment amount> on <last payment date>.
Your policy is active, and your outstanding balance is <outstandingBalance>.
Your policy is active.
Is caller allowed to make payment?
NO
YES
SBP_MN_006
Would you like to make a payment?
YES
PaymentUS
NO
SBP_MN_001
Billing Footer
If you would like to hear that information again, you can say Repeat. Otherwise, you can say Lookup another Policy, Other Billing Questions, Main Menu, or Lienholder. (Hidden: Representative)
Return back to the flow
Check input
Look up another policy
Shared ID & Auth
SBP - FOREMOST
Main Menu
Repeat
Representative/ Lienholder/ Billing questions
Shared transfer
Return back to SBP – Foremost – Check policy status

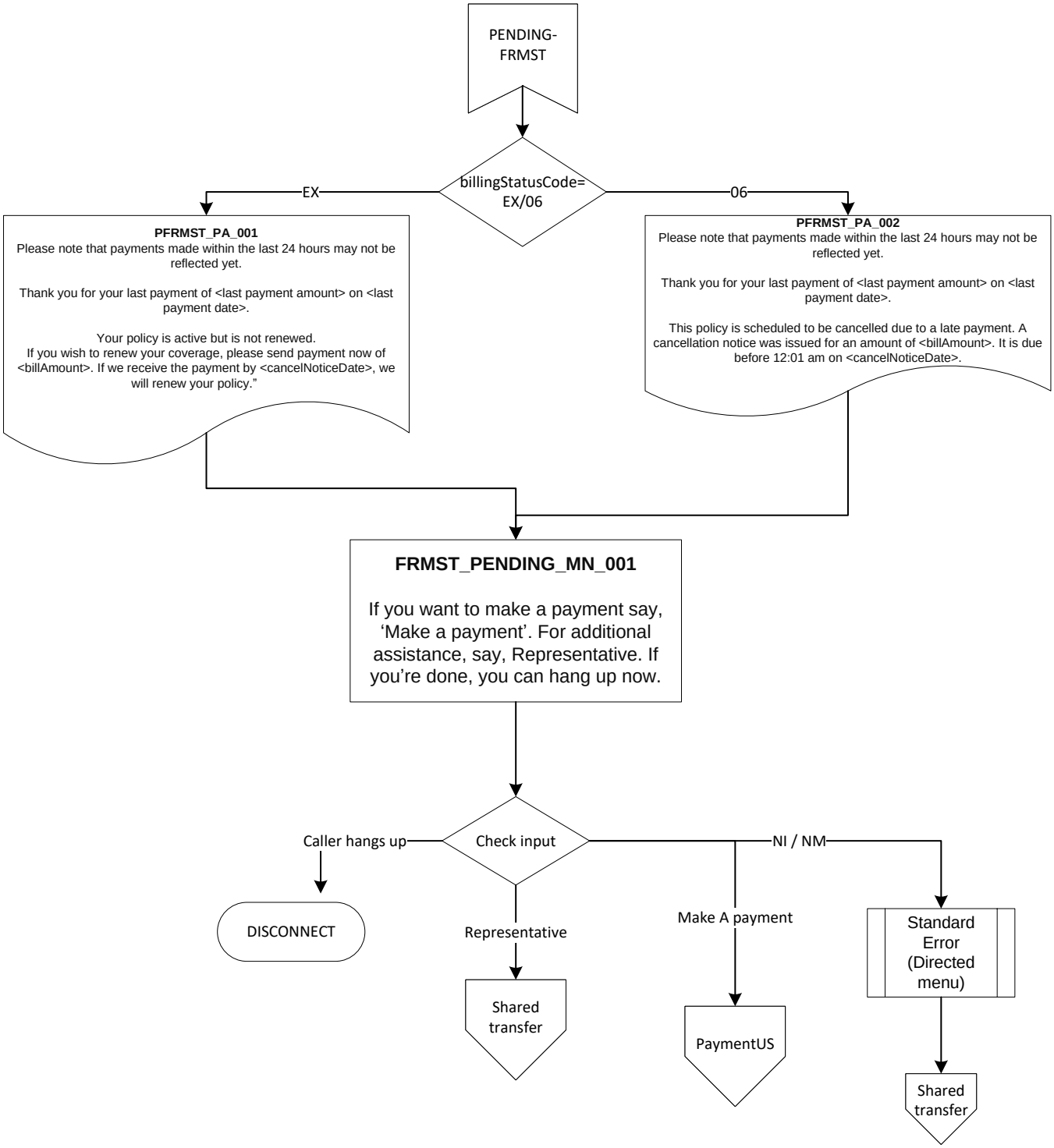
PENDING-FRMST
billingStatusCode= EX/06
EX
06
PFRMST_PA_001
Please note that payments made within the last 24 hours may not be reflected yet.
Thank you for your last payment of <last payment amount> on <last payment date>.
Your policy is active but is not renewed.
If you wish to renew your coverage, please send payment now of <billAmount>. If we receive the payment by <cancelNoticeDate>, we will renew your policy."
PFRMST_PA_002
Please note that payments made within the last 24 hours may not be reflected yet.
Thank you for your last payment of <last payment amount> on <last payment date>.
This policy is scheduled to be cancelled due to a late payment. A cancellation notice was issued for an amount of <billAmount>. It is due before 12:01 am on <cancelNoticeDate>.
FRMST_PENDING_MN_001
If you want to make a payment say, 'Make a payment'. For additional assistance, say, Representative. If you're done, you can hang up now.
Check input
Caller hangs up
DISCONNECT
Representative
Shared transfer
Make A payment
PaymentUS
NI / NM
Standard Error (Directed menu)
Shared transfer

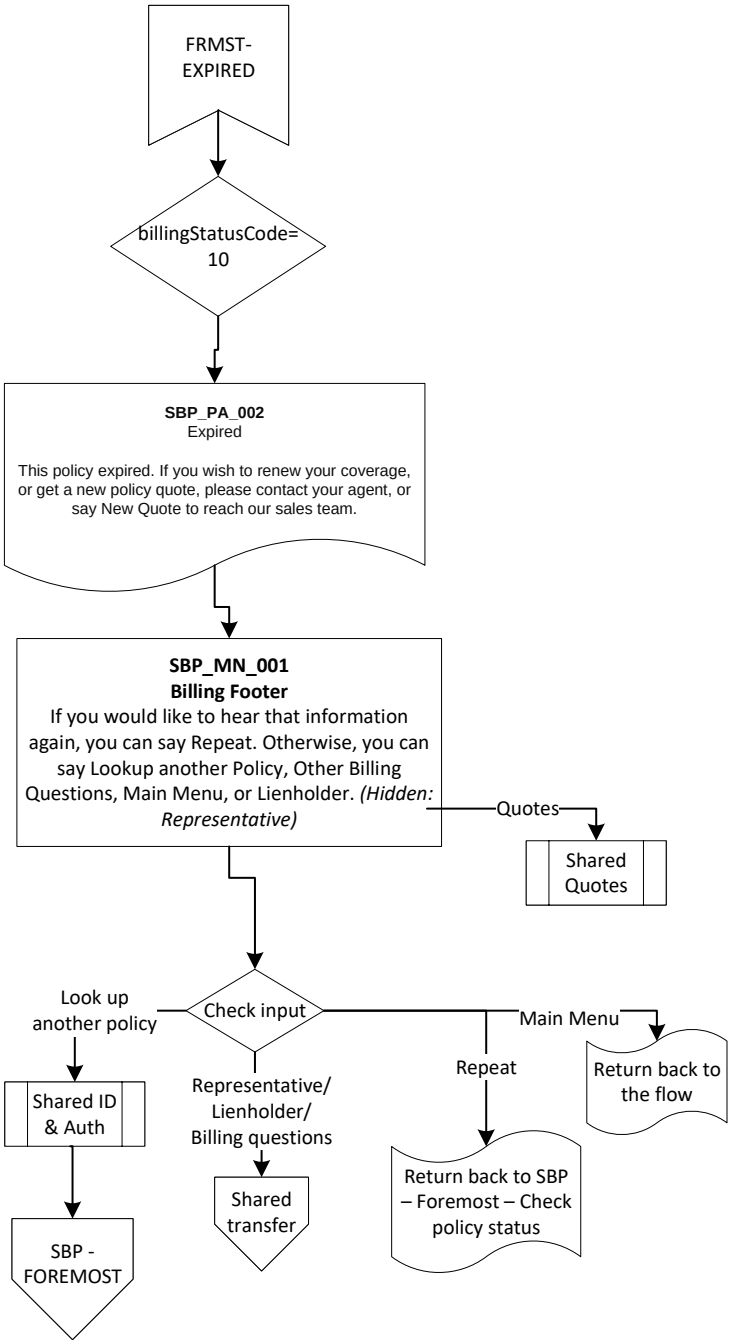
FRMST-EXPIRED
billingStatusCode=10
SBP_PA_002
Expired
This policy expired. If you wish to renew your coverage, or get a new policy quote, please contact your agent, or say New Quote to reach our sales team.
SBP_MN_001
Billing Footer
If you would like to hear that information again, you can say Repeat. Otherwise, you can say Lookup another Policy, Other Billing Questions, Main Menu, or Lienholder. (Hidden: Representative)
Quotes
Shared Quotes
Check input
Look up another policy
Shared ID & Auth
SBP - FOREMOST
Representative/ Lienholder/ Billing questions
Shared transfer
Repeat
Return back to SBP – Foremost – Check policy status
Main Menu
Return back to the flow

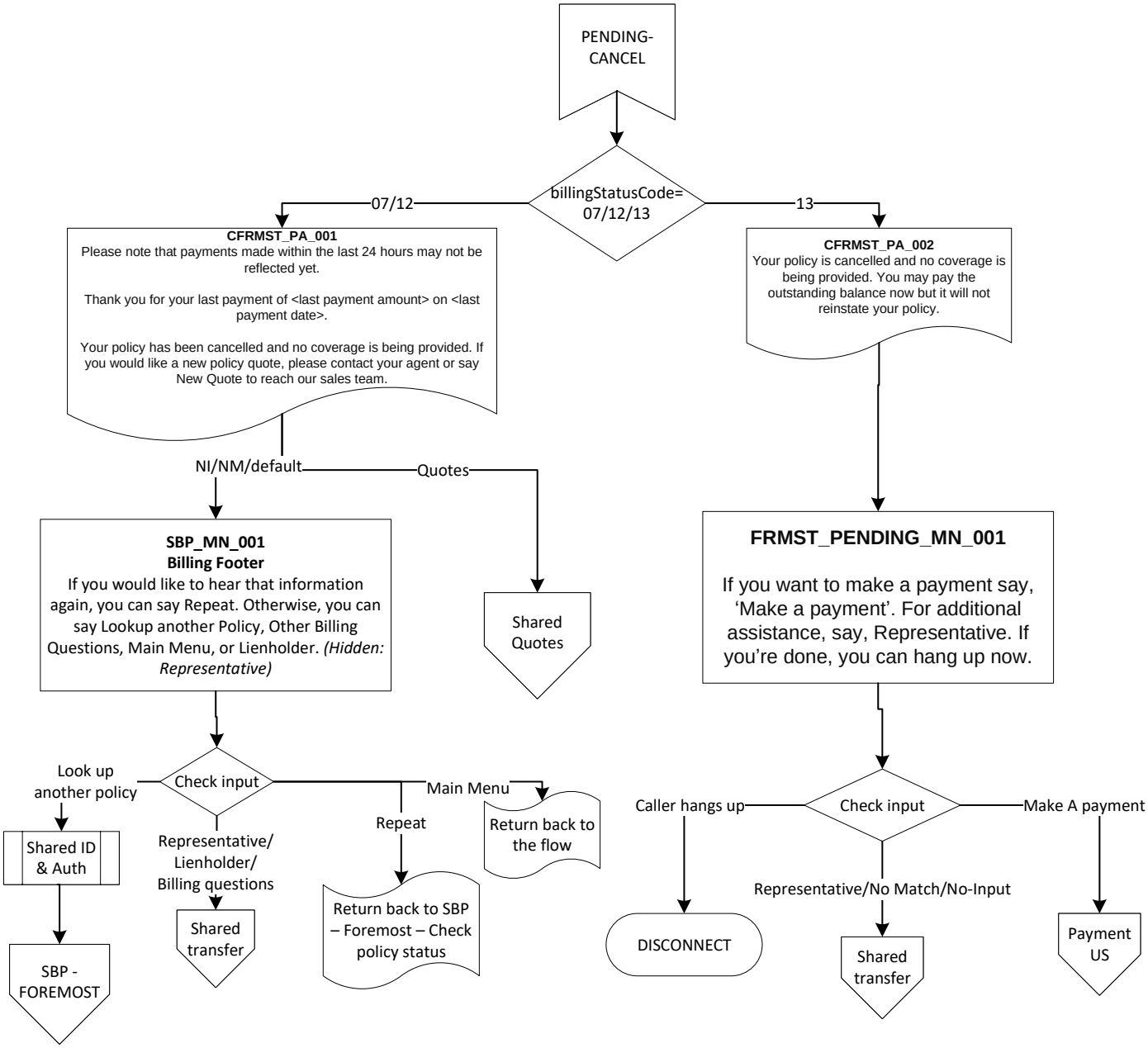
PENDING-CANCEL
billingStatusCode= 07/12/13
07/12
13
CFRMST_PA_001
Please note that payments made within the last 24 hours may not be reflected yet.
Thank you for your last payment of <last payment amount> on <last payment date>.
Your policy has been cancelled and no coverage is being provided. If you would like a new policy quote, please contact your agent or say New Quote to reach our sales team.
CFRMST_PA_002
Your policy is cancelled and no coverage is being provided. You may pay the outstanding balance now but it will not reinstate your policy.
NI/NM/default
Quotes
SBP_MN_001
Billing Footer
If you would like to hear that information again, you can say Repeat. Otherwise, you can say Lookup another Policy, Other Billing Questions, Main Menu, or Lienholder. (Hidden: Representative)
Shared Quotes
FRMST_PENDING_MN_001
If you want to make a payment say, 'Make a payment'. For additional assistance, say, Representative. If you're done, you can hang up now.
Look up another policy
Check input
Main Menu
Shared ID & Auth
Representative/ Lienholder/ Billing questions
Repeat
Return back to the flow
Caller hangs up
Check input
Make A payment
Representative/No Match/No-Input
SBP - FOREMOST
Shared transfer
Return back to SBP – Foremost – Check policy status
DISCONNECT
Shared transfer
Payment US

----------Bristol West (Cust + Producer) ----------
BW policy formats are as follows (copied from the App Spec):
Bristol West policy numbers begin with 'G', 'H', 'U', 'W', or 'A' and continue with eleven digits.
Approximately 90 - 94% of policies begin with the letter G. Homeowners policies begin with H.

From the VUI Doc:
If caller enters a 4 as the first character of the policy ID the backend will attempt a validation with a G first and then an H if the G fails.
If caller enters 6 followed by 9 or 11 digits, interpret the 6 as M.

Specific Prefix List:
G00 (DTMF - 400 or 466),
G01 (DTMF - 401 or 461),
G55 (DTMF - 455),
G88 (DTMF - 488),
M00 (DTMF - 600 or 666),
W25 (DTMF - 925),
W37 (DTMF - 937),
NAC (DTMF - 622)

----------COMMERCIAL ----------
Account Numbers
An optional F or M, then 9-digits or 4-8 digit string F indicates a Farmers customer, and M indicates a Zurich customer.
Spoken 9-digit string preceded by optional letter F or M, OR spoken 4-8 digit string.
DTMF 9-digit string preceded by optional DTMF-3 or DTMF-6, OR DTMF 4-8 digit string.
If customerType = Farmers, optional initial character is F (spoken) or DTMF-3 (DTMF).
If customerType = Zurich, optional initial character is M (spoken) or DTMF-6 (DTMF).

If <9 digits, prepend zeros to complete 9 digits.

Policy Numbers
Optional 2- or 3-letter prefix (see list below; no DTMF for alpha) + 4-9 digits List of optional prefixes:
IA & EA-ECE Prefixes: CA CPP PAS RGC SCI TDM CFC OCP PJB RGM SCP TDP CFM OMP PPA RGP TC WC CFP PAA PPS SBS TDC EA
Core 29 prefixes: P&C [pronounced "P and C" or "P-n-C"] UMB WC
~~OR~~
Optional "WC" prefix + alpha (A-N, P-Z) + 8 digits.
The alpha character represents a rewrite of the same policy and is incremented starting with A, B, C, etc. Therefore it is expected that A will be the most frequent letter, followed by B, etc.

Commercial policies can be prefixed with zeros to come up with 9 digits

----------FARMERS (FDS)----------
Farmers policy numbers are 8-9 digits. The policy lookup is handled in the same way as for home and auto policies.

----------SPECIALTY----------
Foremost policy formats are as follows:
Foremost policy numbers entered by the caller can be 10, 12, 13, or 15 digits:
- 15 Digit input: (3-digit product code) - 10 digit policy number - (2-digit suffix)
- 13 Digit input: (3-digit product code) - 10 digit policy number
- 12 Digit input: 10 digit policy number - (2-digit suffix)
- 10 Digit input: 10 digit policy number

Foremost policy numbers may include a dash after the first 3 digits if the length is 13 or 15.
Foremost policy numbers may include a dash before the last 2 digits if the length is 12 or 15.
Foremost also accepts an optional G-prefix. These will swap into Bristol West flow.

----------FWS----------
FWS policy number capture rules:
Between 9 and 11 characters.
If 11 characters the first charactermust be an 'A', 'H' or 'U' in order to bevalid.
We need to strip the leadingcharacter and search only on the number, will always be a Guidewirepolicy.
This is also the only time a character is valid in this capture

The ARS policy returned will **not** have an alpha prefix for the lob. An example of the pertinent returned data being:
"policySource": "ARS",
"policyNumber": "1962910911",
"lineOfBusiness": "A",

However a met360 policy will have data including the below:
"policySource": "Met360",
"policyNumber": "H7990438591",
"lineOfBusiness": "H",

- Note: The way we collect policy number at FWSGetPolicyNumber remains the same. We allow the users to give the alpha prefix [whether ARS or Met360 because we will not know what the user will input] . Then strip the prefix while comparing policy number with API response.

We have separate **lineOfBusiness** field in API response to match LOB anyway.

As far as formats accepted in the Policy Collection Node:
When 11 digit number is given , the alpha prefix always has to be A/U/H/Y (which we strip when checking).
If there is no alpha prefix , the minimum digits expected is 10 digits because we force the user to give the suffix (which was required for ARS , if I am not mistaken).
We also look for 9 digits as a default - these would be callers who have forgotten the suffix. These are handled as No Matches and are prompted again (I believe).

Other criteria beyond that will be part of the code-related API decisions for how to handle policies!

----------21st / BW HI----------

21st and BW HI (Farmers Insurance Hawaii) policies follow the same format as general BW policies. That said, the T0-prefix and 2-digit suffix (Mod) are not visible to policyholders, so their policy number input will always be numbers only:

Examples:

T07-0135851-03 --> Customer will enter '70135851'
T04-6867225-11 --> Customer will enter '46867255'
T04-6226400-11 --> Customer will enter '46226400'
T07-0015193-11 --> Customer will enter '70015193'
T04-9367094-11 --> Customer will enter '49367094'

The IVR sends just the digit after the 'T0-' prefix plus the 7 following digits in the policy inquiry.

Example:

IN_REQ=Endpoint:https://api.farmersinsurance.com/cm/plcyms/v3/policies//{policyNumber} && Headers: frms_brand=21C,frms_source=24[7],frms_tid=4ba54fda-f559-11ee-d584-005056af9b20,frms_appid=1, && Input Request: ?policyNumber=70135851&$OUT_RESP=HTTP Code :200 && Response Body={"policySummary":{"address":[{"addressType":"StreetAddress","city":"HONOLULU","state":"HI","streetAddress1":"******","streetAddress2":null,"zip":"******"}],"autoPolicy":{"drivers":[{"dateofbirth":"******","gender":"F","licenseNumber":"******","electronicMailAddress":"******","cellNumber":null,"workPhoneNumber":"******","homePhoneNumber":null,"person":{"firstName":"******","lastName":"******","middleName":null},"relationship":"IN","status":"R"},{"dateofbirth":"******","gender":"F","licenseNumber":"******","electronicMailAddress":"******","cellNumber":null,"workPhoneNumber":"******","homePhoneNumber":null,"person":{"firstName":"******","lastName":"******","middleName":null},"relationship":"CH","status":"R"},{"dateofbirth":"******","gender":"M","licenseNumber":"******","electronicMailAddress":"******","cellNumber":null,"workPhoneNumber":"******","homePhoneNumber":null,"person":{"firstName":"******","lastName":"******","middleName":null},"relationship":"SP","status":"N"},{"dateofbirth":"******","gender":"M","licenseNumber":"******","electronicMailAddress":"******","cellNumber":null,"workPhoneNumber":"******","homePhoneNumber":null,"person":{"firstName":"******","lastName":"******","middleName":null},"relationship":"OT","status":"N"}],"insuredVehicle":[{"vehicleMake":"TOYT","vehicleModel":"4RUNNER SR5 LIMIT UT","vehicleYear":"2011","vin":"******"},{"vehicleMake":"TOYT","vehicleModel":"SCION XB UT","vehicleYear":"2011","vin":"******"},{"vehicleMake":"TOYT","vehicleModel":"TUNDRA CREWMAX SR PK","vehicleYear":"2007","vin":"******"},{"vehicleMake":"VOLK","vehicleModel":"GOLF","vehicleYear":"2012","vin":"******"}]},"lapseDate":"2024-09-01T00:00:00-04:00","lob":"AUTOP","cancellationDeclineDate":null,"continousInsuredIndicator":null,"paperlessIndicator":"1","masterCompanyCode":"90","policyNumber":"T07013585103","policySourceSystem":"POINT","policyStartDate":"2024-03-01T00:00:00-05:00","policyStateCode":"HI","policyStatus":"PCH"},"OccupationLicDegreeInd":null}

Customer/ Agent	Mark a Caller as "Containable" If:	And Mark as "Contained If:	Bus	Current Call_Outcome	Expected Call_Outcome
Customers	Caller requested "Billing" Intent at NL or any Main Menu	Heard Billing information Successfully	FWS, FDS, BW, Specialty, 21st, BW HI	Hang Up	Completed
Customers	Caller requested "Make a Payment" Intent at NL or Main Menu for 21st and Hawaii ONLY	*Made a Payment Successfully*	21st, BW HI (brands that allow payments in IVR)	Hang Up	Completed
Customers	Callers requesting "ID Card" intent at NL or any Main Menu	Completed ID Card flow Successfully	FWS, FDS, BW	Hang Up	Completed
Customers	Callers requesting "Agent information" intent at NL or any Main Menu	Heard Agent Information Successfully	FWS, FDS, BW, Specialty, 21st, BW HI	Hang Up	Completed
Customers	Callers requesting "Mailing Address" intent at NL or any Main Menu	Heard the Mailing Address Successfully	FWS, FDS, BW, Specialty, 21st, BW HI, Commercial Cust	Hang Up	Completed
Customers	Callers on FWS line requesting "Coverage Questions" intent at NL or any Main Menu	Heard the FWS Request Coverage FAQ	FWS	Hang Up	Completed
Customers	Callers on Employee Service Line beginning their time off request journey	Employee Service Line have Successfully completed their request for time	ESL	Hang Up	Completed
		IA Disconnect			
Customers		Callers experiencing the IA Disconnect receive a specific IA Disconnect flag	FWS	Disconnect	IA Disconnect

Below New identifiers will be created on the IVR Header Reporting Table.

- Containable – Farmers team will provide the list of self-serve menu options as Containable workflows. Whenever IVR will encounter such a menu, the Containable counter will be incremented by 1 for the Call.
- Contained – Farmers team will provide the list of possible outcomes from the Containable workflows, when encountered, the Contained parameter will be incremented by 1.
- Partial Containment – After the desired Contained outcomes are met, if the call results into a transfer in following wrap up menu or if the caller chooses “Main menu” from the wrap menu and if the following actions result into an agent transfer, then the Partial Containment flag will be incremented by 1.